Pittsburgh 1, Los Angeles 8
Philadelphia 3, Toronto 1
New York 5, St. Louis 6
Detroit 2, Boston 3
Buffalo 3, Minnesota 3
Hockey story, Page 10

Home Edition

TELEPHONE 383-4111
CLASSIFIED 386-2121

The Daily Colonist.

Vancouver Islands Leading Newspaper Since 1858

Some Rain
Weather Details On Page 2

No. 48—114th YEAR — VICTORIA, BRITISH COLUMBIA, SUNDAY, FEBRUARY 6, 1972 — 10 CENTS DAILY 20 CENTS SUNDAY

● With the Vietnam war winding down and talk of amnesty in U.S. political circles, the young Americans who chose exile in Canada rather than soldiering in Asia may be facing another crossroads in their lives: to stay in their adopted land or return home. Colonist reporter Don Collins went to Victoria's colony of deserters to probe their agonies and aspirations.

The Exiles

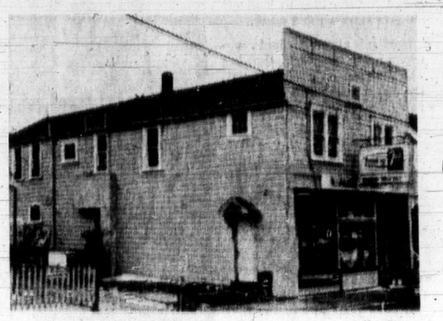

—Jim Ryan

Deserters' HQ in James Bay

Amnesty has no magic ring for them

By Don Collins

First of a series

It has begun to snow again now in the late afternoon and Dale Peterson, unlike most Victorians, is pleased.

"You know, Victoria is really a pretty place in the snow," he says.

Outwardly, at least, Dale would seem to be the happiest member of the group that has spent much of the afternoon talking about life as it once was, as no one ever expects it to be again.

Craig is different. An intense young man, whose thoughts seem to be elsewhere at times. Unsmiling. Reluctant to dwell on some memories. Like the vision of the unarmed 12-year-old Vietnamese girl he says he saw shot and killed.

The others have seen nothing like this. Unlike Craig, they have not been to Vietnam. But they have one common bond. They are Americans (most prefer to say ex-Americans) and they have left their homeland because of the war.

All but one are U.S. army deserters. There are possibly 40 to 50 deserters and draft dodgers in Victoria — no one knows for sure — and many thousands of others across Canada. So many, as a matter of fact, that they are responsible for the first major American emigration movement in modern times over a single issue.

They are the Young Exiles and they face prison upon return to the U.S.

Nevertheless, the word amnesty, which is being heard more and moe often lately, has no magic ring for them. Those in Victoria, like their counterparts elsewhere, say most of those people promoting amnesty are doing so for political reasons and that, besides, the idea implies guilt.

They are guilty of no crime, they say. Most of them say the guilt lies with those who would send them to war.

Who are these young men,

Continued on Page 5

Ghana Won't Pay Old British Debts

ACCRA (UPI) — Ghana's new military head of state, Col. Ignatius Achaempong, Saturday nullified a recent 42-per-cent devaluation of the nation's currency, and announced his government would not pay a $94.4 million debt to British companies.

The debts had been incurred under the government of former president Kwame Nkrumah who was ousted in 1966. Achaempong said this was done because the debts were "fraught with corruption, fraud and other forms of irregularities."

Downing Street Riot

London Shaken On Newry Eve

From AP, UPI, CP

Violence exploded in front of London's 10 Downing Street and bombs, bullets and street fights shed more blood in Northern Ireland Saturday while tension built up before today's civil rights march on the Irish border city of Newry.

In Dublin, the British embassy withdrew most of its staff from the city where political sources expected violence today.

The London outburst came as an estimated 3,500 persons protesting last Sunday's killing of 13 civilians in Londonderry clashed outside Prime Minister Edward Heath's residence with police.

More than 90 persons, including 20 police, were injured in a hail of bottles, rocks and staves. Mounted police charged into the demonstrators.

About 100 were held for questioning Scotland Yard said.

It was the worst rioting in the British capital since the anti-Vietnam demonstrations outside the U.S. Embassy in Grosvernor Square in the late 1960s.

The demonstration was staged by the Anti-Internment

Continued on Page 2

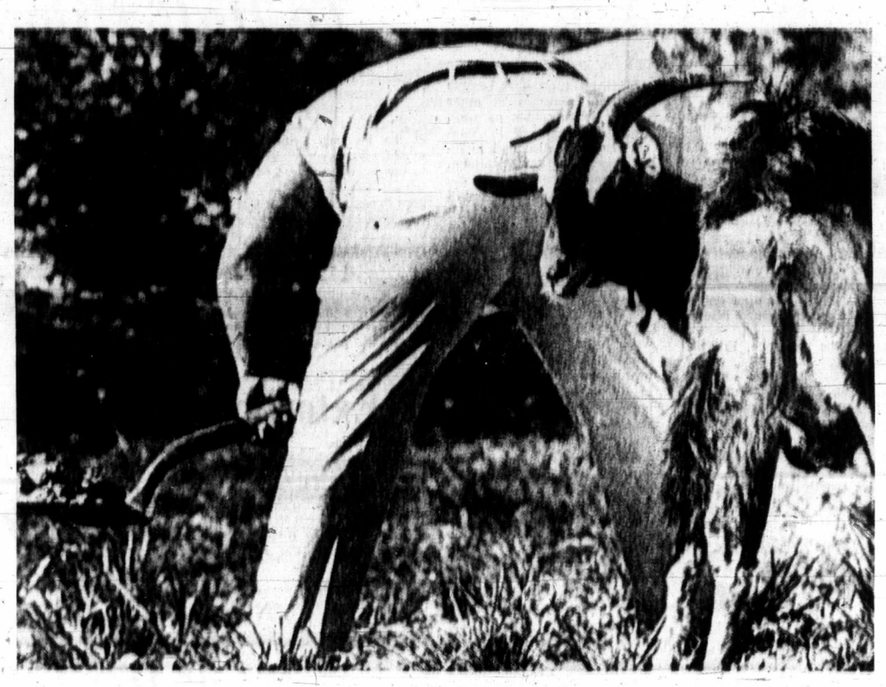

Should I or Shouldn't I?

Obviously tempted by opportunity is Higby, oversized billy goat recently retired from petting zoo at Lion Country Safary near Palm Beach, Fla., African wildlife preserve and tourist attraction. Higby is now mascot of maintenance men — that is, if he behaves.—(AP)

Swiss Want Mrs. Irving

ZURICH (UPI) — Swiss authorities announced Saturday they have issued an international arrest warrant for the wife of author Clifford Irving and will seek her extradition to face fraud charges in the increasingly bizarre case of the Howard Hughes "autobiography" and the disappearing $650,000.

Firemen Told To 'Go Slow'

MATSQUI (CP) — Firemen in this Fraser Valley community have been told to slow to a near stop at intersections and stop signs until a court decides whether fire department vehicles on the way to fires are to be considered emergency vehicles with the right of way over private automobiles. The issue stems from criminal negligence charges laid against Fire Chief George Whitehouse, who was involved in a fatal traffic accident last month while on the way to a fire.

The Beat Runs Down

AOSTA, Italy (Reuter) — Doctors knew instantly when lone mountaineer Yves Pollet-Villard had a heart attack high on Mont Blanc: He was wired to an electro-cardiograph linked to them by radio.

The French alpinist had been alone for six days near the top of 15,781-foot Mont Blanc, studying how man stood up to isolation at high altitudes, when the heart attack — not serious — struck Thursday night.

'Second-Rate Justice' In Island's Outports

HARRISON HOT SPRINGS (CP) — A Courtenay lawyer claims residents of many isolated areas of Vancouver Island are getting second-rate justice from the courts.

Vic Stephens told a meeting of the B.C. branch of the Canadian Bar Association Friday that in the northern part of the Island many cases are decided before the accused gets into court.

He charged that judges aren't fit to pass sentence, there are no pre-sentence reports and that many lay magistrates lack adequate legal training.

The administration of justice in rural areas of the province is shoddy compared to urban centres, he told a panel discussing police power and civil liberties.

Stephens said many in the legal profession, including the attorney-general's department, are aware of the poor justice in many outlying areas.

"I have seen strong communication and relationships between judges and RCMP where the whole issue is decided before you get there . . ."

He singled out Port Hardy, Port Alice, Tahsis and Alert Bay as the worst areas on the Island for poor administration of justice.

In Port Hardy, Stephens said, pre-sentence reports are not available because no rehabilitation officer is provided by the provincial government.

However, he emphasized in an interview later that in most cases, the influence of RCMP in sentences was not deliberate. He said it is a natural development, considering the size of communities and the close relationship that exists between RCMP and the judges.

'X' Films Channelled into Livingroom

By JERRY PARKER
Colonist-Newsday Service

The day when an X-rated motion picture would find its way, via television, into the living rooms of Victoria was bound to come sooner or later; and now it is to happen very soon, indeed.

The Damned, Luchino Visconti's critically acclaimed 1970 film about the downfall of a mighty German munitions family, is a part of the 167-film package the Columbia Broadcasting System has purchased for its late show, which will replace the Merv Griffin Show this month. The Damned is scheduled to be shown Feb. 28.

Many television and movie insiders will be watching with interest to see how television's relatively prudish moral code will be stretched to accommodate The Damned with its elements of transvestism, incest, homosexual orgy, child molestation and nudity. As one observer noted: "Only a few years ago, they wouldn't have even shown the title on the screen. It would have been 'CBS presens Luchino Visconti's The Bleeped.'"

The film series will be carried by KVOS Channel 12 in Bellingham, Wash., a station spokesman said Saturday night, running Sundays through Thursdays from 11:30 p.m. to about 1:30 p.m.

On KIRO, Channel 7 in Seattle, an announcement was broadcast Saturday night that KIRO will also carry the film package.

The Damned that television viewers will see has been shortened by 25 minutes from

Continued on Page 2

Lucky Find

NEW YORK (AP) — Norris Wilson, a 40-year-old electrician, turned in a negotiable $1,665,920 cashier's cheque he found on a city street Saturday and said he got a $100 reward from a Texas grain firm whose messenger lost it.

Vancouver Airport

Locker Yields Bomb

VANCOUVER (CP) — A tight lid of secrecy Saturday was clamped over a $200,000 extortion attempt against CP Air after a bomb was found and defused Friday at Vancouver International Airport.

RCMP, Vancouver police, airport and airline officials all refused comments as an extensive investigation continued.

"We are not releasing any information at present," an RCMP officer said.

Three CP Air flights were delayed and a massive police stakeout was set up in the Grandview area of Vancouver after a man phoned the airline and warned that bombs were planted in certain places and would be set off if $200,000 was not paid.

Jo Christie, a clerk at a car rental office at the airport, said she was not told officially what was going on, but said workers at the airport discussed a lot of information.

"We knew that someone was phoning CP Air from different phone boxes demanding money," Miss Christie said.

"The man said he had planted a bomb in a locker at the airport and an identical one in a CP Air flight to Tokyo."

The Tokyo flight, carrying 78 passengers, which was near Amchitka Island in the Bering Sea en route from Vancouver to Japan, was diverted to Anchorage, where a search was made. No bomb was found and the plane left Saturday afternoon for Tokyo. It was delayed because of rest regulations for jet crews.

Two other flights from Vancouver to Montreal, carrying about 200 passengers, were halted at Toronto and searched. They continued to Montreal after delays of almost three hours.

Miss Christie said the man told police where the airport bomb was, but warned them that another bomb could be set off by remote control.

An army explosives expert dismantled the bomb in the locker. It was reported the bomb weighed 30 pounds.

City police closed in on the Grandview area after reports that the caller had asked that the money be left in a certain

Continued on Page 2

INSIDE

Budget Much Ado About Nothing —Page 5

Loans on Anything But Your Pancreas —Page 6

Economic Chief Avoids Politics —Page 8

Constant Jubilee Aid In Auxiliary's Blood —Page 15

Alberta Surplus Not in Sight —Page 42

	Page
Background	5
Bridge	33
Checkmate	41
Comics	28
Crossword	33
Editorial	4
Finance	8, 9
Glad You Asked	19
Garden Notes	28
Outdoors	6
Our Principals	41
Names in the News	7
Provincial Court	15
Stamp Packet	41
Sports	10, 11, 12
Travel	16, 17
Television	31
Theatre	18, 19
Women	32, 33, 34, 35
Week in Records	18

In the Islander

- Victoria's biggest show
- Rock people
- Bridge of sighs

X-Rated Films Coming into Living Room

From Page 1

the original 150-minute theatrical film. Most of the cuts, though, were made for length rather than content.

"There was only one explicit scene — the incest sequence — which caused the film to get an X (no one under 17 admitted) in the first place," a Warner Brothers spokesman, Ed Blier said. "The massacre sequence also had to be trimmed to eliminate some of the violence."

Norman Nelson, the director of program practices for CBS (he does not like to be called the censor), watched a screening of the expurgated Damned and gave the go-ahead for the film to lead off the late show's third week.

Nelson already had approved for network showing The Strawberry Statement, the MGM version of a campus rebellion which was rated R (no one under 17 admitted without parent or guardian) when it was released in 1970. Probably the second most eyebrow-raising film in the package, Strawberry contained some nudity and a smattering of the strong language youthful revolutionaries have been known to employ.

"We can make it work," said Nelson. "No big problem."

Other films in the package deal with delicate matters — clerical celibacy in The Priest's Wife; lesbianism in Night of the Iguana; and there is a homosexual vampire in Roman Polanski's The Fearless Vampire Killers, starring Sharon Tate. Those are expected to pose lesser editing problems, although it is doubtful that any will appear intact.

"Over-all, we know the rules are going to be liberalized," Nelson said, "because of a combination of two factors. The changing times — people are more broad-minded than they were just a few years ago — and the fact that these movies will be shown at 11:30 p.m. instead of in prime time. We have no hard and fast rules. We'll develop our standards as we go along, taking each movie as a separate case."

There is little likelihood that television viewers will be exposed to the nudity and four-letter words that movie and theatre audiences now consider routine. But, the more liberal attitude to which Nelson referred will mean a higher toleration of innuendo and double entendre.

"We don't have to be so concerned about protecting children on late-night programs," Nelson said. "Parents who allow their children to watch television at midnight have to bear some of that responsibility themselves."

A less grim attitude has also been noted at the other networks. "We recently aired The Group, with very little cutting," said Herminio Traviesas, NBC's guardian of broadcast standards. "Ten years ago — oh, boy, we couldn't touch it."

"I think there's a little more flexibility, willingness to deal with more adult subjects," said Grace Johnson, the watchdog at ABC. Mrs. Johnson said she still eliminates "nudity, sexual scenes, four-letter words and maybe violence."

'Friskem' device spots gun on hostess at New York —AP

Security Net Thrown To Halt Hijackings

WASHINGTON (UPI) — U.S. Transportation Secretary John Volpe announced Saturday that 200 security officers of the Federal Aviation Administration were ordered on to the job at midnight to help the airlines screen all passengers to combat hijackings.

Procedures include behavior study, magnetic checks for metal objects, establishment of identification and physical searches.

In dispatching the security personnel, Volpe said: "FAA has ordered the airlines to screen all passengers on all flights because we believe, and always have — that the best place to stop a hijacking is at the aircraft boarding gate.

"We are encouraged, of course, by the fact that all but one of the airline hijackings attempted this year failed. We believe every single hijacking this year could have been prevented had an effective screening system been in effect."

The FAA issued the regulation on an emergency basis, saying there had been an "alarming increase in hijacking incidents including the extortion of large sums of money."

Extortion Muffled

From Page 1

park garbage can. No arrests were made and the search was called off.

A CP Air official refused to discuss the extortion attempt, but said information received from the caller had caused the three flights to be searched.

Gorde Hunter

Idle Hours

THE GUESS is that head shrinkers might gaze on me with that "get-the-butterfly-net" look, but it just so happens I like work. I have a compulsive desire to work — idleness bores the hell out of me.

Robert Louis Stevenson put it in one neat, small package.

"If a man loves the labor of any trade, apart from any question of success or fame, the gods have called him."

I am therefore justifiably concerned with the way things aregoing in the work world. I am concerned with unions that would chop away at the work week to the point of making it more of a holiday week, a leisure week, than a work week.

YOU MAY have noted an experiment by a firm in Edmonton that sees workers doing 12-hour shifts for three days a week — giving them a 36 hour work week.

Many companies in the United States have switched to what they call the 4-40 plan — four days' work, 10 hours a day, giving the employees a long weekend every week of the year.

Some unions have already called for 30-hour work weeks and even less, and I guess some of them will be successful in their bargaining.

One obvious disadvantage is that wives will certainly call for husbands to do extra chores around the home on those extra days off. Work and chores are two different things, you understand.

THERE IS on other major disadvantage, not a flippant one, but a disadvantage of serious proportions. Too many workers just don't know what to do with themselves during off hours. They have never taken the time to pursue meaningful recreation. They have never indulged in hobbies of any kind. In short, they are mental basket cases, vegetables.

That's on today's work week. Think what they'll be with added hours of days of leisure.

I have compassion for those who haven't experienced the joys of gardening — and I don't mean simply guiding a powered mower over the lawn.

I pity those who have missed the thrill of playing golf — even bad golf, because the enjoyment of wandering countless fairways is in itself enough to lift up a laggard spirit.

GREAT PAINTERS are few and far between, but anybody can derive immeasurable joy and therapy sitting before a canvas and making that canvas come alive with pallet and brush and all the colors of the rainbow. It is time-consuming in a most pleasureable way.

I am not a fishing, hunting, boating or camping buff, but thousands who are will sing the praises with equal gusto.

I suggest great sections of our work force are not mentally prepared for retirement, certainly not prepared for three-day work weeks. These people will go hairy as time piles up on their untrained hands and on their fallowed minds.

Young people tell me they are being peddled too many inconsequential subjects in school. So long since I was there I can't really say, but I do know they are not preparing young people in a meaningful enough way to face the rigors of leisure. They are sending them out in the world less than half prepared.

IF A PERSON sleeps 56 hours a week, works another 36, spends seven hours filling his or her face, there are still 69 hours to play around with. Just short of double the amount of time used to earn the daily spaghetti and meat balls.

Wouldn't it be sensible, then, for our learning institutions to devote at least a third of the time to instructing boys and girls how to enjoy life, rather than spending most of it instructing them on how to make a living?

It's sad comment when a guy works his butt off to reach retirement age of 65 only to flop into a premature grave because of utter boredom.

I like work. I'm the sane one. Put that butterfly net down.

AS OF NEXT week, no more St. Joseph's Hospital. The oldest name in the hospital business in British Columbia and they have to go and change it to Queen Victoria Hospital. Why the change and if a change, why something so common as Queen Victoria? Imagination wasn't exactly running rampant on this one.

From Page 1

Newry

League, formed to fight Northern Ireland's emergancy imprisonment without trial laws for suspected terrorists.

Fighting broke out in London when police refused to allow marchers to place coffins outside 10 Downing Street.

When a six-deep line of police blocked the way to the doorstep, the mob rushed the line and hurled the coffins at the officers.

Mounted police were summoned. Fireworks exploded under the hooves of the police horses.

Heath had left 10 Downing Street earlier in the day for Harrogate in the north of England where he is scheduled to speak today.

The Anti-Internment League organized marches in other major British cities as well. About 800 marched in Manchester and police had to intervene in Glasgow, Scotland, when marchers ran into opposition from Protestant crowds.

The British army claimed to have hit two guerrillas in gun battles in Londonderry, where the march last week left 13 dead and escalated the odds for violence here.

Five soldiers were wounded when a military convoy was bombed. Another trooper was torn by shrapnel when a mine blew up a jeep near Northern Ireland's border with the Irish republic.

In Newry, about 100 guests — mostly international journalists — were evacuated from Newry's leading hotel early today after the management received a bomb threat that proved to be a hoax.

The telephoned threat, some 12 hours before the scheduled march, was taken seriously because the hotel has been hit twice by bombs.

National unions, athletic associations and student groups in the Irish Republic urged demonstrations in all parts of the country in sympathy with the Roman Catholic march on Newry. Other organizations made plans for their members to go to Northern Ireland to join the protest.

All called on their members to conduct themselves peacefully, but political sources said they doubted the demonstrations would stay nonviolent for long.

"Everyone is afraid the situation is going to get out of hand," one source said. "And, if events of the past week are any indication, it probably will."

Epilepsy Many-Sided

By G. C. THOSTESON, MD

YOUR GOOD HEALTH

Dear Dr. Thosteson: Can you give me any information on "stomach epilepsy?" Not petit mal or grand mal epilepsy.—**Mrs. J.B.**

Epilepsy is a pretty complicated ailment and occurs in more varieties than folks suppose.

Basically, of course, all types have in common the fact that convulsive seizures occur, but they may be frequent or not, severe or mild, brief or long.

Individuals subject to such seizures may have what is called an "epileptic equivalent," meaning that it is a seizure but not in the more usual form.

Among these is pain in the abdomen, referred to as "abdominal epilepsy," and I rather think that is what you call "stomach epilepsy."

Obviously one must also consider other sources of abdominal pain — appendicitis, gall bladder trouble, pylorospasm, ulcer, kidney disorders, and so on.

But when the trouble is pinned down as abdominal epilepsy, it is usually controlled by the use of some of the various anti-convulsant drugs that are used for other forms of epilepsy.

Dear Dr. Thosteson: Our 18-year-old niece has petit mal and is taking Dilantin and phenobarbital daily. She drinks at least two quarts of cola daily.

We tell her this is bad for her, but she doesn't believe it.

Will you please give your opinion?—**Mrs. C.E.**

Drinking two quarts of cola a day under the best of circumstances would be begging some kind of trouble.

In your niece's case, it is even more unadvisable since cola contains caffeine which should be avoided in petit mal, a convulsive condition. Caffeine is a stimulant.

I suggest you have your niece's doctor deliver a few discreet words of advice to the young girl at the earliest convenience.

Trooper Shot On Highway

ZILLAH, WASH. (UPI) — A Washington state trooper was shot and killed Saturday night, apparently after stopping a vehicle for a traffic check near this small Yakima County town.

A state patrol spokesman identified the victim as Frank Noble, 40, a trooper for 13 years.

His body was found by a motorist passing on Highway 12. The trooper's revolver was reported missing.

Anti-Pollution Zone Proposed

PRINCE RUPERT (CP) — Frank Howard, New Democratic Party MP for Skeena, Saturday called for establishment of a 100-mile-wide pollution control zone off the west coast to protect the B.C. coastline from possible oil spills by tankers carrying Alaska oil to Washington state.

The Weather

FEB. 6, 1972

Overcast with periods of rain; winds fresh easterly; Saturday's precipitation .01 inch, Sunshine nil; recorded high and low at Victoria 38 and 32; today's forecast high and low 42 and 33. Today's sunrise 7:38 a.m., sunset 5:19 p.m.; moonrise 9:41 a.m., moonset 9:55 a.m. Monday outlook cloudy.

East Coast of Vancouver Island — Overcast with periods of rain; winds fresh southeasterly; Saturday's precipitation .05 inch; recorded high and low at Nanaimo 38 and 32; forecast high and low 42 and 32. Monday outlook, cloudy.

West Coast of Vancouver Island — Rain; winds strong southeasterly; forecast high and low at Tofino 42 and 35. Monday outlook, occasional rain.

North Coast — Gale warning issued for Queen Charlottes. Rain or snow on mainland becoming showery by noon, showers in Charlottes Monday outlook: showers.

Extended outlook, Tuesday through Thursday — Periods of rain. Highs mostly in lower 40s, lows in upper 20s and 30s.

READINGS

	Max.	Min.	Precip.
St. John's	32	20	.20
Halifax	23	15	.03
Fredericton	16	7	—
Charlottetown	15	10	—
Montreal	6	1	—
Ottawa	8	—2	—
Toronto	12	—4	—
Thunder Bay	—1	—20	—
Kenora	—10	—28	—
Winnipeg	—11	—26	—
Churchill	—18	—32	—
The Pas	—16	—33	—
Brandon	—9	—15	—
Regina	—3	—9	.02
Saskatoon	—13	—25	.03
Prince Albert	—10	—36	—
North Battleford	—13	—20	.01
Swift Current	—4	—8	.05
Medicine Hat	5	—3	Trace
Lethbridge	0	—5	Trace
Calgary	—1	—7	.03
Edmonton	—2	—5	.07
Cranbrook	17	—1	—
Castlegar	28	14	—
Penticton	25	15	Trace
Revelstoke	21	0	—
Princeton	26	11	.04
Vancouver	38	32	.01
Prince Rupert	36	31	.23
Comox	37	31	Trace
Prince George	11	5	.20
Kamloops	21	0	—
Whitehorse	—18	—37	Trace
Fort St. John	—10	—19	.06
Seattle	39	35	.22
Portland	34	29	.12
Chicago	21	5	—
New York	22	15	—
Miami	70	46	—
San Francisco	53	47	.66
Los Angeles	58	49	.15
Phoenix	67	56	—
Las Vegas	62	32	—

TIDES AT VICTORIA HARBOUR

	Time H.M.	Ht. Ft.	Time H.M.	Ht. Ft.	Time H.M.	Ht. Ft.	Time H.M.	Ht. Ft.
5	06.40	8.8	14.05	4.9	19.20	6.1	22.45	6.1
6	07.05	8.8	15.20	4.3				
7	07.10	8.9	16.10	3.7				
8	07.40	8.9	17.05	3.2				

TIDES AT FULFORD HARBOUR

	Time H.M.	Ht. Ft.	Time H.M.	Ht. Ft.	Time H.M.	Ht. Ft.	Time H.M.	Ht. Ft.
5	01.30	6.6	08.15	11.0	15.40	4.9	22.40	8.2
6	01.50	7.7	08.50	10.8	16.25	4.4		
7	00.35	8.7	03.10	8.7	08.55	10.6	17.15	3.9
8	03.10	9.6	04.40	9.6	09.15	10.4	18.05	3.5

INTEREST RATES HIGH
in the hundreds of items at
GOODWILL'S BOOK SALE
on
WEDNESDAY, FEBRUARY 9th
10 a.m. to 3 p.m.
at their showrooms
220 BAY ST.
A MUST FOR COLLECTORS, STUDENTS, BOOKLOVERS
Hundreds of Books
ALL PRICED TO SELL

Blazers
Business — Recreation
We supply blazers for business offices, tennis and badminton clubs, golf, swimming and other clubs. Please enquire.
Uniforms
Schools and Colleges
Uniform Headquarters for Independent Schools Association
St. Michaels University School — St. Christopher's
Norfolk House — St. Patrick's
Glenlyon — St. Joseph's
Queen Margaret's — St. Ann's
St. Andrew's
St. Margaret's
Grey Friars House Ltd.
96 GORDON STREET 383-1413
Open Daily 10-5. Closed Mondays

NO MONEY TILL APRIL
HONDA
NEXT RED LION
PEARSON

SIMPSONS-SEARS
Dependable Brake Jobs
Wheel Alignment 6.99

Sale Price
39.98
Additional Parts and Labour Extra.
Price for most popular cars. Other makes slightly higher.
Here's What YOU Get:
• Lining. Reg. 22.90 Each. Sale Price Each 9.98
• Labour. Reg. 12.00. Sale Price 7.00
• Turn 4 drums. Reg. 12.00. Sale Price 7.00
• Repack front wheels. Reg. 3.00. Sale Price 2.00
• Rebuild 4 cylinders. Reg. 12.00. Sale Price 7.00
• Fluid 2.00
• M/Cylinder Cups 4.00
• Total Regular Price 00.00
Self-adjusting brakes, $3 extra.
Complete quality overhaul for all four wheels, all drums turned and trued. Backing plates washed and cleaned. Heavy-duty, bonded linings on all 4 wheels are precision ground for total drum contact. Front wheel bearings are inspected and repacked. Hydraulic wheel cylinders rebuilt. Master cylinder and grease seals are carefully inspected and tested. Total job at Simpsons-Sears. We are fully equipped to service disc brakes.
Simpsons-Sears, Hillside: 3190 Shelbourne Street. Lots of Free Parking ... No Tickets, No Time Limit.

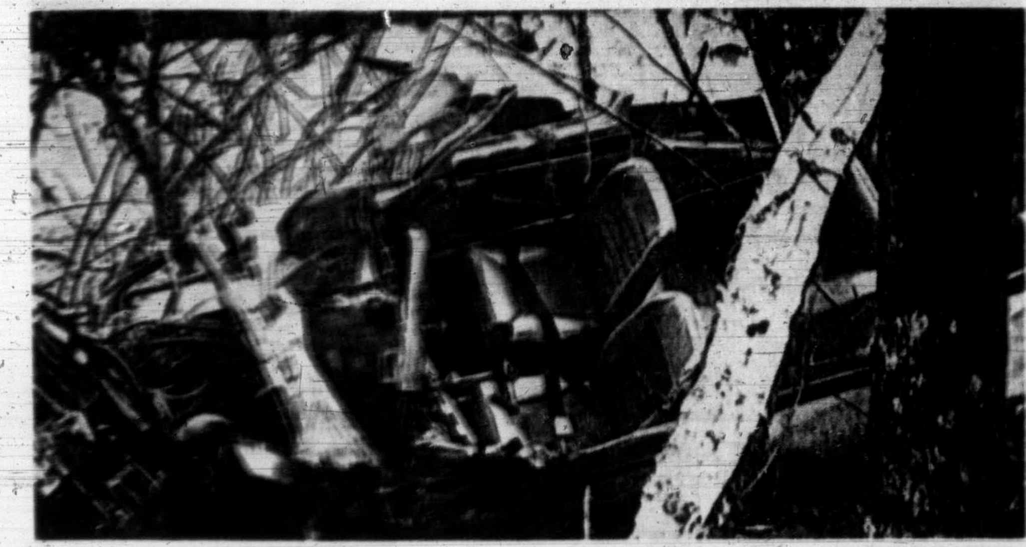

Crash Kills Pilot-Owner

Pictured is wreckage and ripped-open cockpit of Piper Cherokee owned by Stanley Witt of Corvallis, Ore., who was killed in crash five miles west of Corvallis airport. Plane's wings were sheared off by hitting oak trees alongside muddy creek. —(AP)

In Bangladesh Arms Hunt

Shelter Given 20,000

MURAPARA (CP) — More than 20,000 Biharis, mostly women, children and old men, are expected to be moved into a former reformatory here while Bangladesh security forces search for armed anti-Bengali holdouts in Dacca's suburban Mirpur, a Bangladesh army officer said Saturday.

The Bihari enclave has been the scene of heavy fighting between Bangladesh soldiers and police and residents for the past week. A Bangladesh official said Friday at least 100 soldiers and police men and 250 residents had been killed.

Scattered clashes were reported Friday and several persons wounded.

Lieut. Mansurul Islam Mazumder, in charge of the camp, said about 1,500 frightened Biharis arrived Friday pleading "don't rape us." He said "I am very afraid for the young girls and I have told them not to come out."

"This is a temporary arrangement," he said. "They must go back to their homes as soon as they are secured."

Mazumder said 1,000 more were to arrive Saturday and he had been told to expect about 20,000 Biharis from Mirpur, about 12 miles from Murapara, before the search-and-disarm operations are completed.

A high-ranking Bangladesh official said the government is determined to collect all weapons in the enclave, which houses as many as 200,000 Bihari Moslems.

Authorities believe some deserters and holdouts from the Pakistani army are hiding out in Mirpur and Mohammadpur, another Bihari enclave near Dacca, and have organized resistance among the non-Bengalis. Many Biharis were accused of having collaborated with the Pakistani army and serving in paramilitary forces during the Bengali struggle for liberation.

NO MONEY
TILL APRIL
HONDA
NEXT RED LION
PEARSON

Newfoundland Grits

Roberts Wins In One Ballot

ST. JOHN'S, Nfld. (CP) — Edward M. Roberts, 31, health minister in the former government of Liberal premier Joseph Smallwood, was elected leader of the Newfoundland Liberal party on the first ballot here Saturday.

Roberts had 584 of the 686 votes cast to defeat three other candidates decisively.

Former New Labrador Party leader Tom Burgess polled 82 votes while university student Rod Moores had 14 and Vincent Spencer, a Windsor, Nfld., businessman, got three.

Burgess, who switched to the Liberal party Monday, was greeted with cheers when he suggested that the vote for Roberts be made unanimous.

Burgess, who was seen as the only likely threat to Roberts, promised in a speech before the voting that he will be staying home in the Liberal party.

He was first elected as a Liberal representing Labrador West in 1966, then sat as an Independent Liberal and later formed the New Labrador Party, which now is leaderless.

High-Level Opposition

Dong Calls U.S. Plan 'Piece of Trickery'

PARIS (CP) — Premier Pham Van Dong of North Vietnam denounced President Nixon's new peace plan Saturday as "a piece of trickery."

Dong, the highest Vietnamese communist official yet to reply to the plan, said the eight-point package proposed by Nixon Jan. 25 was an example of the "obstinate, bellicose and perfidious character of the American imperialists."

Dong's comments, made in a Hanoi speech welcoming visiting Hungarian Premier Jeno Fock, were made public by the North Vietnamese delegation to the Vietnam peace conference here.

Both the Hanoi and Viet Cong delegations told the conference Thursday they found the U.S. proposals "unacceptable."

Dong said the delegations countered "with well-founded and sharp arguments the piece of trickery that passes for the so-called eight-point peace plan of President Nixon."

The Viet Cong Thursday offered a slightly amended version of its own seven-point plan, which the South Vietnamese immediately said was unacceptable.

Marianne Moore Dies at 84

Passion for Sports And Love of Verse

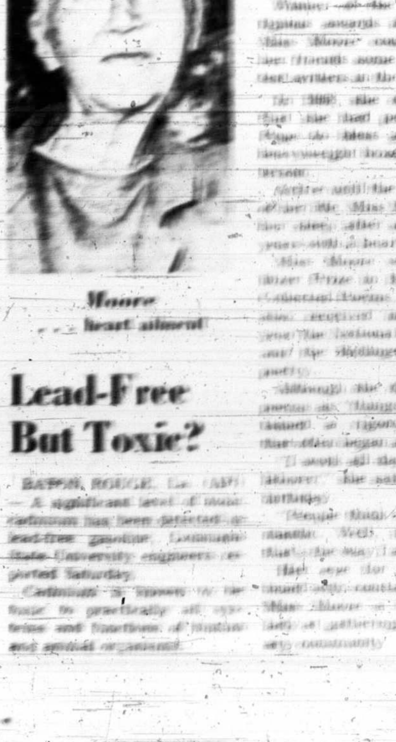

Moore
heart ailment

NEW YORK (AP) — Marianne Moore, the fragile Pulitzer Prize-winning poet who had a passion for boxing and baseball and once said of poetry: "I, too, dislike it," died at her Brooklyn home Saturday. She was 84.

Winner of the most prestigious awards in literature, Miss Moore counted among her friends some of the greatest writers in the U.S.

In 1966, she once boasted that she had persuaded the Pope to bless a medal for heavyweight boxer Floyd Patterson.

Active until the final months of her life, Miss Moore died in her sleep after suffering two years with a heart ailment.

Miss Moore won the Pulitzer Prize in 1951 with her Collected Poems, a work that also received in the same year the National Book Award and the Bollingen Prize for poetry.

Although she dismissed her poems as "things," she maintained a rigorous schedule that often began at 6 a.m.

"I work all day. I'm a day laborer," she said on her 80th birthday.

"People think that's not romantic. Well, it isn't, but that's the way I am."

Her eye for detail, combined with constant wit, made Miss Moore a beloved first lady at gatherings in the literary community.

Lead-Free But Toxic?

BATON ROUGE, La. (AP) — A significant level of cadmium has been detected in lead-free gasoline, Louisiana State University engineers reported Saturday.

Cadmium is known to be toxic to practically all systems and functions of human and animal organisms.

There's Something Humming Every Day at Simpsons-Sears

SIMPSONS-SEARS

February Bargain DAYS

On Sale Monday
9:30 a.m. 'til 5:30 p.m.

WHILE QUANTITIES LAST!
PERSONAL SHOPPING ONLY PLEASE.

Dinette Swivel Chairs
These chrome chairs have reinforced base plates, no mar self-adjusting nylon floor glides. Now Only, Ea. 12.49

Contemporary Sofa-Bed
By day it's a sofa with soft poly-foam cushions and button tufted back. Has 220 coil mattress. Limited cover selection. (12 only) Now Only, Ea. $179

7-Pce. Dinette Suite
Textured woodgrain arborite top, chrome or bronzetone legs. 36x48x60" table and 6 chairs. Now Only, set 99.97

7-Pce. Dinette Suite
Same smart style as the model above with 36x48x60" table that extends to 72". Complete with 6 chairs. Now Only 114.97

Platform Rocking Chair
36 only at this low price. Two styles in a wide selection of fabric styles. Chairs by Kroehler and Acme in comfortably upholstered styles. Now Only 47.77

2 Styles In Sofa Suites
Wide-arm contemporary 3 seater on Gold or Rust colours or wrap-around Tuxedo style in Turquoise or Carrot. Your Choice! 2 Pce. Ste., Only $299

Personal Shopping: Simpsons-Sears Furniture (1)

25% OFF Youths and Men's SKATES
Reg. 7.99 to 59.98
Sale Price
5.97 to 44.97
Be early for big savings . . . just about every size in the group . . . a good price range.

25% OFF Hockey Equipment
Reg. 2.29 to 13.99
Sale Price
1.57 to 10.47
Elbow pads, shoulder pads, gloves, shin guards and hockey pants . . . all at 25% off. Shop early!

Personal Shopping: Simpsons-Sears Sporting Goods (6)

19" Portable T.V.
19" slim line portable is compact and lightweight yet delivers "Big Set" picture. 175 sq. inches of viewing. Now Only, Ea. 144.88

T.V. Stand
Roll around stand for 12" to 20" portable TVs. Shepherd casters make it truly portable. Now Only, Ea. 19.99

Personal Shopping: Televisions (57)

Bathroom Spacesaver
Perfect for extra storage space. One hemmed cabinet and two shelves. Chrome tension poles adjust to 9'. Now Only, Ea. 15.97

Seropuff Comforter
Single size Now Only Each 7.97 — Double size Now Only Each 9.97
Colourful, comfortable, cozy comforter with satin brocade cover. Non allergic seropuff fiberfil. Machine washable. Gold, Green or Blue colours.

Personal Shopping: Staples (96)

Dwell Tachometer
Designed for testing 4, 6, or 8 cylinder engines; checks point dwell and r.p.m. settings on all types of gasoline ignition systems. Now Only, Ea. 24.97

Personal Shopping: Automotive (28)

Women's Duty Shoes
Tremendous savings in this large selection of assorted styles of duty shoes. White leather, Oxfords or slip-ons, in high or low heels. Sizes 5½ to 10. Now Only, Pr. 5.97

Personal Shopping: Women's Shoes (54)

Fashion Tote Bags
⅓ off leather and vinyl tote bags, an excellent selection of styles and colours. Terrific gift ideas. Reg. 17.99 to 25.97. Now Only 11.97 to 16.99

Personal Shopping: Luggage (14)

Men's Joggers
For the man who takes jogging seriously! Canvas joggers are available in sizes 6 to 11. White with 2 Blue stripes. Now Only Pr. 3.97

Personal Shopping: Men's Footwear (67)

Flatware Pieces
Clearance of discontinued pieces of flatware consisting mainly of teaspoons. Mostly stainless steel and some silver plate. Now Only 6 for 97c

Personal Shopping: Jewellery (4)

Clearance! Women's SPORTSWEAR

Women's Slims
Clearance of winter slims. Pull on styles in Polyester Fortrel and wool. Assorted colours in sizes 10 to 20, 38 to 40. Now Only 5.99 to 10.99

Fashion Co-Ordinates
Clearance of famous maker co-ordinates. Assorted tops, slims, skirts in plains and striped styles. Broken sizes from 12 thru 16. Now Only Ea. 4.99 to 14.99

Nylon Ski Jackets
Warmth without weight! Lightweight nylon shell jackets have polyester lining. Only 22 left at this price. Now Only Ea. 7.99

Personal Shopping: Women's Sportswear (7)

Clearance Boys' WINTERWEAR

Ski Jackets
Nylon ski-jackets, (some cord jackets) in a selection of styles and colours — all designed for winter comfort. Boy's sizes 8 to 16. Now Only Ea. 4.99 to 10.99

Personal Shopping: Boy's Wear (40)

Save 25 to 40% Boys' Sweaters
Cardigans and pullovers in this group are all machine washable and dryable at warm setting. Assorted styles and colours. Broken sizes 3 to 6x. Reg. 3.98 to 4.98. Now Only Ea. 21.97

Personal Shopping: Children's Wear (30)

Girls' Culotte P.J.'s
Made in Canada, machine wash and dry, girl's flannelette pyjamas are Harlequin style (½ polka dot, ½ plain colour). Sizes 4 - 6 - 6x. Now Only Pr. 1.57

Personal Shopping: Children's Wear (30)

Girls' Hot Pants
Dress style hot pants for little girls in cotton knit denim like patterns. Long and short sleeve styles. Navy, Red, Purple. Sizes 5-6-6x. Now Only Ea. 4.99

Personal Shopping: Children's Wear (30)

Simpsons-Sears Hillside; 3190 Shelbourne Street; Lots of Free Parking . . . No Tickets . . . No Time Limit (2-11)

The Daily Colonist.

"An Independent Newspaper . . . The Organ of No Clique or Party"

1858 — Published every morning except Monday by The Colonist Publishers Limited at 2631 Douglas Street, Victoria, B.C. Second class mail registration number 0516. All undelivered copies or any notices respecting changes of address are to be sent to the above address. Member Audit Bureau of Circulation. — 1972

RICHARD BOWER — Publisher and Editor-in-Chief

Onward and Upward

TO WHAT EXTENT the cost of living will be affected is not yet known but there is little doubt that the federal government's "progressive" Bill C-180 will accelerate the climb rate of the indices which regularly confirm that the consumer's spending dollar is shrinking in value.

C-180 is the new Packaging and Labelling Act, although it sounds and looks a lot like the identification number of a new aeroplane — one that has had a wobbly test flight and frightened the wits out of its passengers. Whether it will be modified to smooth out its performance soon may be known.

The issuing of regulations of the new legislation is believed imminent, and here is where the higher costs question will be spelled out.

There are something like 80,000 items on the shelves of Canadian stores that come under C-180. And, according to the Packaging Association of Canada, the labels on about 80 per cent of them will have to be totally redesigned because of the bilingual provisions the bill contains. The balance will require lesser changes.

The association says a minimum of three years will be needed to do the job because of the smallness of the graphic arts industry. But three years is probably more than the government, or the consumer affairs department bureaucrats have in mind.

Perhaps some lessons have been learned from what has taken place under the Hazardous Products Act which has been in effect since last June. The makers of hazardous or poisonous products —mainly the petroleum and chemical industries— have protested that insufficient time was given to change the labelling of 10,000 products involved. They have until the end of this month to comply and in the meantime have been using temporary stickers showing approved danger symbols and messages. But stocks have not moved to meet the Feb. 29 deadline, and Ottawa has refused an extension. As a result, products valued at about $12 million will have to be recalled and something done with them.

Whatever is done will be costly, although even greater added expense probably will result from changes required for other types of merchandise covered by the Packaging and Labelling Act.

There have been indications from consumer affairs that not all of the 80,000-odd items will be required to conform to all of the regulations at the same time. The soon-to-be-known regulations may confirm this, in which case the transition may be smoother than that experienced with the Hazardous Products Act.

But the cost question could be exceedingly rough. There might be exemptions — there have to be — for items in extremely small packages where there isn't room for all of the information required. But the bulk of packaged goods, including imported products which make up nearly one half of the retail trade, are subject to the regulations — bilingual and all.

Along with the Sniffling . . .

MODERN MEDICINE still has not come up with an end-all to the common cold, and it would seem that greater effort might be made in this direction. Perhaps it will come from the closer look that federal health people in both Canada and the United States have decided to take at the advertising claims of the makers of the pills, gargles and what-not "remedies" now on the market.

The sales promotions for the various patent and over-the-counter preparations may not actually use the word "cure" but they certainly give the impression of having the problem all wrapped up.

In the United States the Federal Trade Commission has given 16 manufacturers 60 days to submit documentation of designated advertising claims. The firms include all of the major advertisers whose annual sales total an estimated $400 million for which they spend $50 million in advertising.

Following this lead, Ottawa authorities announced a review of advertisements in this country to determine if the government has lost its control. "Television and radio ads are the area of our greatest concern," the assistant deputy health minister, Dr. A. B. Morrison, is quoted as saying at the time of the announcement. "They go to a sort of captive audience and there is no way to shut them off conveniently." He thought there had been "reasonable control" in the past with Canadian broadcasting laws requiring advance approval by the federal food and drug directorate of advertising to be carried on the air waves.

But, apparently, false claims have been slipping through which would suggest that the directorate censors are not up to the task given them. It would be refreshing if this was admitted in recommendations the assistant deputy minister said would be made to the health minister after the review of advertisement content is completed.

It would be much more welcome, though, if the recommendations contained an urging, that was acted upon, for greater encouragement to researching the common cold for a true cure.

Other countries are trying, but there is no reason why Canada couldn't come up with answers such as those being sought by British researchers in a little-publicized hospital complex in the Salisbury capital of Rhodesia. It is known as the Common Cold Unit of Harvard Hospital, built in 1940 by the United States university of that name to study respiratory diseases in the crowded conditions of the Second World War. It was turned over to the British in 1946 where volunteer human guinea pigs, 13,000 of them so far, have helped to show there is nothing common about the common cold, and no cure has yet been found.

Stamp down the false cure claims, yes, but let there be more concentration on finding the real thing.

OUR READERS' VIEWS

To be considered for publication in whole or in part, letters must be on subjects of general interest, and if signed with pen-names, must be accompanied by writer's name and address. Preference will be given to those that are brief.

Nitinat 'Rip-off'

YOUR reporting of the blunderbuss oratory of Dr. Howard McDiarmid in the Legislature Tuesday, on the subject of "ripping off the Nitinat triangle" stands as further evidence of the need for adequate "gun" laws to render armed extremists harmless.

The Nitinat Lake area, the only remaining virgin forest area on southern Vancuver Island, is 75 land miles from Victoria. An adequate road to Port Renfrew, the beginning of the life-saving trail, reaches to within 25 miles of Nitinat Lake. One would expect a doctor to be first to recognize that the present generation of Canadians is badly in need of exercise and reorientation in a natural environment. As he says, a little advertising could work wonders! As population pressure continues to build there will be an increasing need for quiet museums of nature.

If the provincial government's policy of sustained yield forest management is more than a political pacifier, how can they argue that they need this small remaining fragment of our once great rain forest. If they need it, what went wrong with their planning of years ago when leases were granted to the big log consumers? Those leases should have been sufficient to serve their needs. If they really need this bit, what on earth will they do when it has gone? No they do not need it —virgin forest with mature trees just yields a fatter profit! Did you know that logging companies have already pushed roads into this public land?

Such talk of ripping off the Nitinat forest does not make sense. The electorate will not buy it once they think it over, so who does Dr. McDiarmid represent? Could it be the giant forest companies?

PETER MUNK,
Victoria.

Considerate

You and no doubt many others who think of the air traffic controllers as having shown "a vulgar display of muscle" do these men a great disservice.

Because they are the very quiet, responsible, deeply concerned type of person; they had never been on strike before, and had no satisfaction in having to make themselves heard in this so common method.

If you remember, they could have done this during the Christmas season but out of consideration for the travelling public at that time, they refrained and made this known. They hoped no strike would come.

They also hoped that whomever is responsible (treasury board) would realize that because they are not the yelling, demanding, continually striking types, they would receive due consideration for the very responsible, very stressful and totally necessary dedicated kind of work they do.

They do not seem to have received that consideration, yet no airport can function without them. Think on that next time you fly.

ANNETTA AIERS,
9625 8th St.,
Sidney.

Unfair

As British Columbia apparently has a surplus of $42,000,000, could not some of it be used to raise the ceiling for paramedical coverage from $25 per person per year to it's original $50 which was little enough at the time it was halved by Order in Council in July 1970? The $50 is now the limit of coverage per family per year.

The patients who benefit from paramedical coverage, (which people forget includes physiotherapy) are still paying the full premium for these services, (this was not reduced to correspond with the new coverage) but still only receive half the agreed coverage at the time medicare was introduced. This seems grossly unfair to the general public. Dental care coverage could be added when this inadequacy has been rectified.

DISCONTENTED.

Money Vote

Local taxpayers will no doubt appreciate the opportunity of voting on the Greater Victoria School Board operating budget for 1972 in the forthcoming referendum and it may be pertinent at this time to reflect on some of the causes for these inflated expenditures as quoted by Trustee Walter Donald in your January 25 issue.

From 1961 to 1971 enrolment in the school system increased 43% from 22,171 to 31,704.

In the same period: 1. Administrative costs quadrupled; 2. Salaries and supplies tripled; 3. Operating and maintenance of plants doubled.

The exhorbitant demands of the B.C. Teachers' Federation, which precipitated the current financial crisis, are naturally supported by organized labor which is well versed in pressure tactics, although the taxpayers (many of them senior citizens on modest fixed incomes), would hardly consider that teachers are oppressed and exploited under present-day wage scales.

The cynicism of the teachers' federation is all too evident by the comment that denial of salary demands will result in a decline in the standard of education in the province.

Has that standard increased threefold from 1961 to date when instructional costs have tripled?

F. E. WRIGHT,
993 Karen Crescent,
Victoria.

Picketing

Victoria is missing a source of revenue which has been overlooked. That source is the licensing of picketers.

Quite apart from the legality or illegality of establishing picket lines one can see no reason preventing Victoria from demanding payment from every picketer on a line.

Other cities would probably follow suit and it could be a means of preventing a pernicious encroachment on civic liberties and utilities for which the picketers or their employers have paid nothing.

WILLIAM GOSTAIN,
M.B., M.D., Rtd.,
1103 Charter House,
Victoria.

Bus Fares

While visiting in San Francisco, I was surprised to learn that all senior citizens were able to ride on all of the street cars and buses anywhere in the city, outside of rush-hours, for 5c with transfer, and you can go a long way on them. So why can't we, the senior citizens, have the same here, or passes, as we pay for the buses, not Mr. Bennett?

PENSIONER.

West Coast Seal Pup — By John R. McVie

Up for Air

Taking The Advice Of Experts

By FRANK LOWE

THE other day I read an article by a management expert who stated categorically that there was no such thing as lack of time — there was only lack of planning.

In other words, the man who complains that he hasn't time to do something is merely admitting that he really hasn't planned his day properly.

The way to overcome this, the expert said, was to follow some of his simple rules. One such rule seemed so logical, and easy, that I decided to put it into practice immediately.

This rule meant that I would get up a half-hour earlier each working day. A year of such extra half-hours, the expert said, was equal to a whole week of Sundays.

Just why I felt at that time I needed a week of Sundays I do not know. But anyway, the following morning I was up 30 minutes prior to my usual time.

★ ★ ★

My wife, who usually has to physically haul me out of bed in order to get me mobile, immediately wanted to know if I was ill.

I explained what I had read in the expert's article. My wife pointed out that even if I never slept there still would be only 52 weeks in a year, and only 52 Sundays, each separated by six days.

By the time we got this family hassle laid away, I was already 15 minutes late leaving for work.

Another way to make sure you always have time to do what you want to do, according to this expert, is make a list of priorities for each day. Carefully rate them (a, b, c, etc.) in order of importance.

This I did. Under (a) I wrote, "Go to lunch." Then I sat around the rest of the morning wondering what to put in the (b), (c) and (etc.) categories. After all, despite what many people think, I go to lunch only once a day.

The expert also said the busy executive could gain time by handling each piece of paper only once. "When a letter arrives on your desk," he said, "handle it immediately — even if you do nothing more than think about it."

★ ★ ★

Well, a letter finally arrived at my desk. I immediately picked it up. Then I thought about it.

In fact, I am still thinking about it.

Perhaps that expert doesn't get the same kind of mail as I do.

Then it occurred to me. Not only had I not gained a single minute of time by following that expert's advice.

I had actually wasted a lot of time trying to follow his rules. Instead of a 52-week year, as he promised, it looks as though 1972 will be a 51-week year.

That is, it will be unless I immediately begin to do some work.

The Solicitor-General Is Having His Problems

By RICHARD JACKSON
Colonist Ottawa Bureau

SOLICITOR-General Jean-Pierre Goyer, whose rapid if not instant "reform" of the prison and parole system is causing the government acute embarrassment, has been turning his attention to the universities.

The solicitor-general's philosophy on law and order, as enunciated in the House of Commons, is that the rehabilitation of the criminal comes before the protection of society.

★ ★ ★

And so, in the months since he took over, prison and parole procedures have become so free and easy that the public, at first alarmed, more recently has taken to laughing.

At the government.

And this is what is upsetting the administration, and to hear the whispers coming out of the East Block, disturbing the prime minister who sees nothing funny in the taxpayers laughing at him and his bemused solicitor-general.

Demands have been made for the heads of the solicitor-general, of parole board chairman George "Easy" Street, and of Penitentiaries Commissioner P. A. Faguy.

But public and political calls for dismissals and resignations usually can be ignored by a government.

★ ★ ★

Not scorn, ridicule and laughter, though.

Nor anger, either.

And that's what police departments across Canada are these days, angry.

Guy Marcil, president of the Montreal Police Association, is on record as wondering "if they know in Ottawa what's going on."

They can't, he says, or they'd realize that "80 per cent of the 100 shootouts last year between police and criminals in Quebec involved ex-convicts, many of them on parole."

The RCMP felt so strongly about Jean-Pierre Goyer they were perilously close to the point of mutiny when he was appointed solicitor-general.

And now, turning back the clock to the 1963 days of former Prime Minister Lester Pearson, the solicitor-general is chasing the RCMP off the college and university campuses.

★ ★ ★

Mr. Pearson first did it in the name of academic freedom, bowing to the demands of the Canadian Association of University Teachers.

For police to interfere with illegal sit-ins, property damage, vandalism, and the preaching of the New Left doctrine of social-change-through-violence was a violation, it was argued, of civil liberties on the campus.

Then, over succeeding years, and particularly when parliamentary veteran George McIlraith became solicitor-general under Prime Minister Trudeau, the RCMP sort of "sifted" back onto campus.

George McIlraith was a no-nonsense kind of solicitor-general, stern but just, who believed police departments should maintain law and order; and colleges and universities teach respect for it.

So when Jean-Pierre Goyer took over with his soft touch approach, the University Teachers Association made known what it termed its unease and apprehension over RCMP campus surveillance.

And Jean-Pierre Goyer obliged them by "reviewing and reaffirming" the Lester Pearson "police hands off" policy.

★ ★ ★

Before there could be RCMP surveillance on campus, Mr. Goyer promised the professors, there had to be a "specific request for it in a specific case."

But the RCMP, protested the academics, had outfoxed him — which isn't surprising in view of the mutual disregard the police and the solicitor-general have for each other — by sending some of its bright young men to universities on scholarships.

Social Science Professor Marie-Andree Bertrand of the University of Montreal is on record with the claim of there being nine such RCMP scholarships worth an average $10,000 to $12,000.

★ ★ ★

Further, she protests, following the meeting with the solicitor-general, RCMP "informers" circulate freely on Quebec and other campuses.

Is there, after all, any need of RCMP officers as scholarship men and "informers" in the halls of higher learning?

Perhaps Professor Bertrand answers the question with the statement "if these men had made known they were members of the RCMP at the outset, they would have been lynched by the students."

LeDain Comes Through

From The Gazette, Montreal

AT first sight, LeDain Commission's report on treatment of drug abuse looks basically like the right prescription if Canadian society wants to lick the problem rather than just learn to live with it.

What gives it this appearance, however, is not the emphasis on prevention, but the advocacy of legalized use of heroin and methadone for some addicts, the concept of an effective antagonist drug for counteracting speed, and the stress upon live-in treatment communities as one means of therapy.

Prevention is important, but the commission really seems to have little to say at this point about specific ways of preventing speed and heroin addiction. It is already too late in several thousand cases to prevent addiction anyway. One of the most evident lessons to be drawn from the LeDain report is that the commissioners, after their extensive inquiry, think very little of present methods of treatment.

★ ★ ★

Since it is generally agreed that present treatment methods are having little success, the onus now should be on those who oppose legalized heroin and therapeutic communities to present valid objections.

Legalized heroin for addicts is already permitted in various parts of Europe, including Britain. Where there have been failures, they seem to be due largely to the prescribing of more heroin in certan cases than is needed. These human errors, which are sometimes deliberate, are no excuse for not trying this approach.

The point to keep in mind about heroin addicts is that they need their drug. Why should they be forced to buy it on a black market at extortionate prices? Is that a human and morally good approach to the problem? Surely the case against all legalization of heroin has become pretty feeble in the harsh light of reality.

★ ★ ★

Besides, the approach proposed by the LeDain commission seems to be tighter than the British method. There would be more stringent medical controls and a requirement to attempt treatment.

In giving consideration to the question of heroin treatment and its relation to the law, the public should not accept uncritically the instant objections to the LeDain report fired off by such groups as the Toronto chapter of Narcotics Anonymous.

Narcotics Anonymous, which has 10 chapters in North America, is dedicated to the belief that addicts can help themselves. The facts of heroin addiction in North America do not lend much support to that belief. The claim that the success rate of Narcotics Anonymous has been high is open to dispute.

Will Lavish Spending Save Aging Bennett from Defeat at Polls?

Budget Largesse Much Ado about Nothing

Ian Street

The scene in the legislature Friday afternoon when Premier Bennett read his budget was like something out of a soap opera. And when it was all over viewers were left with a single question: Will spending bags of money save an aging premier from defeat at the polls?

Most of Premier Bennett's backbench supporters seemed to think that the budget was both a winner and an infallible indicator that a provincial general election lies ahead for British Columbia this year.

Some of the cabinet, though, appeared a little skeptical. They know it takes more than lots of money spent by the government to win an election, though heaven knows it helps, and while one minister called it a "clap-happy" budget the enthusiasm of the backbench was notably absent.

The opposition, although initially a little intimidated by the sheer weight of millions of dollars in the budget, recovered sufficiently afterwards to express quiet confidence that the premier had blown an opportunity to make election capital out of the huge sums which are being spent.

Of course, the premier himself isn't saying a thing about elections beyond a statement that polling day is certainly one year closer now than it was a year ago. For the record he still says the election will be held this year, next year or the year after that.

Bennett also knows, better than anyone else, that he needs more money to win the next election. He may talk all he likes about the benefits of longevity in government, and the long-term planning it permits.

He also knows that he must have an issue — one that polarizes the hapless public of this province even more than the premier has succeeded in doing over the past 20 years.

★ ★ ★

Unfortunately, it looks as if the politically-naive medical and teaching professions and those perennial losers in the political arenas, the B.C. Federation of Labor, are going to hand Bennett exactly what he wants.

Bennett took time out from his budget speech to jibe at the doctors for suggesting the government had frozen their wages. Average doctor incomes in the province, he said, had increased by 9.9 per cent and later he explained government studies would show the same results in the coming year, all without any increase in the fee schedules.

Nothing at all was said about new procedures like abortions and vasectomies which added to the incomes of certain doctors and was naturally reflected in the increased average earnings of the medical profession as a whole.

Fairness is the last thing in the premier's mind when he makes such statements. His aim — keeping medicare costs within bounds — is certainly laudable. Doctors possibly should redistribute their own income within the existing fee schedule.

★ ★ ★

But it appears that for political gain Bennett is going out of his way to represent the medical profession in the public mind as a bunch of money-grubbers.

The same with teachers — hence the legislation now before the House to set a level of teacher salaries beginning in 1972 beyond which voter approval is required — and of course the labor losses whom even many of their own unions' members cannot love.

Imagine a situation in which two professions, privileged in the eyes of a lot of people, line up with organized labor in this province against a government which claims, with justification, that it is trying to protect the public interest. That would make a dream election issue and almost certainly return Williams Andrew Cecil Bennett, who'll be 72 this September, to office for another five years.

★ ★ ★

The budget then is only designed to soften up the electorate, bigger than usual increases in the homeowner grant, special help for homeowners over 65, a sop to conservationists in the greenbelt and underground wiring proposals, and some repeat programs to match the undoubted successes of the past year in creating new employment.

Ironically, it might be Bennett's belated effort to help the elderly homeowner which causes the most difficulty for the Socreds at the polls. It's the only issue in the budget which has really evoked adverse comment from MLAs, and that came mainly from Socred backbencher Herb Capozzi whose riding of Vancouver Centre includes many apartments.

★ ★ ★

Laudable as the government's intention may be it seems destined to alienate many of the apartment dwellers who comprise about 50 per cent of the population.

Finally, the secrecy surrounding Friday's budget was quite unjustified.

More than that even was the constant tub-thumping in advance by Bennett and some of his ministers. The premier wanted live television coverage of the speech and he and others suggested it contained great things for the future. It turned out, however, to be much the same as past years, only more so.

The premier is an unregenerate medicine show barker. And it must be assumed that when his particular brand of snake oil lacks wide appeal he simply shouts louder.

OPINION

$3,000.00 CASH DRAW
Rotary Almanac
DRAW FEB. 12, 1972
Get Your Ticket Now!

The Exiles

From Page 1

so many of whom say they are content to spend the rest of their lives in Canada?

What are the circumstances that brought them here? What are their thoughts about war, the U.S., Canada, the future, about themselves?

Victoria can offer a good sampling. Some of those who have come here have made a headquarters of sorts out of a second-floor flat in an old frame James Bay building. They are the young men who still concern themselves with helping others like them, newly-arrived in Canada. They make up the committee to aid war resisters and the committee's support group.

And there are others who have now gone their own way, occupying themselves with the everyday life of the community.

Among them are:

Don Wright, a quiet, sensitive 24-year-old from Seattle who spent exactly one year and one day in the army before deserting.

Dale Peterson, 23, a bright "professional student" from Los Angeles, who served five months in the army.

Craig, 23, (he has requested that his last name not be used), who went through a full tour of duty in Vietnam before deciding to turn his back on military life.

Ross Hazel, 25, from Trumbull, Conn., who has a love for Canada and photography and a disenchantment with the system in the U.S. He was a soldier for five weeks.

Paul Schipper, 23, a well-spoken blue collar worker from Kalamazoo, Mich., who, unlike the others, wouldn't face arrest if he went home. He had a deferment from the draft board but left his country because of his strong feelings about the war and life as it now is in the U.S.

All but Hazel work with the support group. The young photographer spent his early days in Canada aiding other deserters and draft dodgers in Montreal.

Wright's new life began two years ago when his mother drove him to Vancouver from Seattle. He wouldn't have left his country or the army, he says, if those in power had granted him his wish. That was to be classified as a conscientious objector and attached to a non-combat unit.

He made two applications for this and the army rejected both. Then he applied under another category that would have taken him out of the army.

This was turned down, too, and he says he was never allowed to make a second application in this category, even though he was legally entitled to do so.

Among those supporting his applications, Wright says, were two army chaplains and a priest.

"I really did hope there was a chance of it going through."

When his final break with his country came two years ago it was a matter of religious conviction and not based on political thinking, he says.

With Hazel, things moved much more quickly. He wasn't going to wait around to be classified as a conscientious objector.

"I was planning to dodge, to come to Canada. But I went in basically to please my parents," he explains.

His parents are middle-of-the-road, small-town Connecticut people. It wouldn't — at that time, anyway — have seemed right for their son to do anything that would label him a deserter.

But five weeks after he went to Fort Dix in Georgia, Hazel decided that the American life was something he would have to leave behind him. He headed through Vermont into Canada and settled in Montreal.

He says he was exposed to both mental and physical cruelty during his short term in the army. And he has one favorite word for army's hold on the young soldiers — oppression.

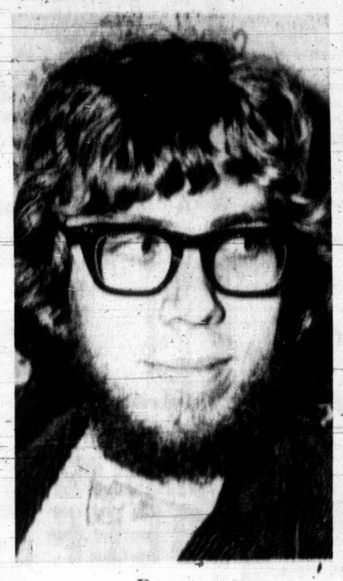

Peterson
. . . "saw so much . . . wrong"

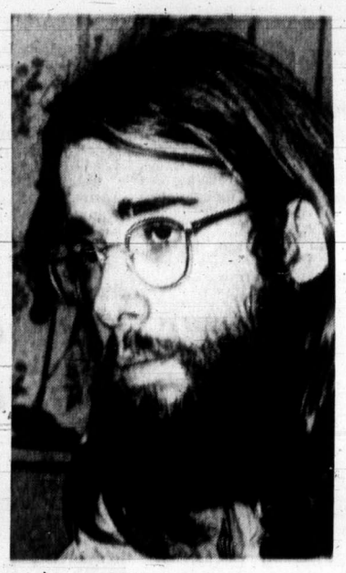

Schipper
. . . not draft but system

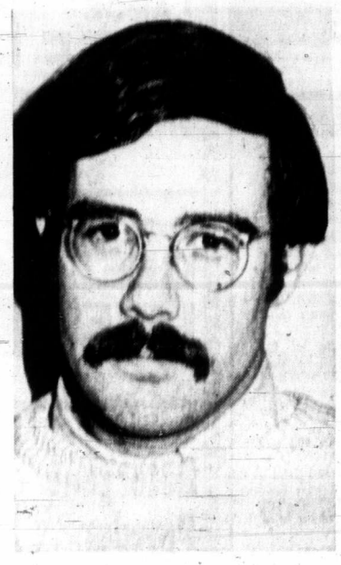

Hazel
. . . army's hold "oppression"

Wright
. . . religious conviction

In his case, the unwanted military life had been thrust upon him, he says, at a time when he had been accepted to serve with Volunteers in Service to America (VISTA) — a sort of stateside peace corps.

For the outgoing Dale Peterson, there were no real philosophical thoughts in the beginning.

"I went in in March of 1970 and I went peacefully," he says. "I really hadn't got into the peace movement. I was simply a professional student. But the army changed my thinking — it changes your lifestyle."

When he got his call he was a fourth-year mechanical engineering student in Los Angeles. He sought a deferment to continue school, but finally lost out.

Time to Think

During the five months he spent at Fort Polk, Louisiana, he was made a clerk and found himself with a lot of time to think. He became a close friend of another young soldier, who was a Quaker, and the two of them used to spend much time talking.

"I thought for a long time about what I was doing and why I was doing it. I saw so much of what was wrong — of people acting like animals. They were being turned into something that wasn't quite human."

The whole question of the war in Vietnam and the moulding of young men to fit its needs finally made him come to a decision.

"I just couldn't take any more. Suddenly, I was on a bus back to L.A. It was all like a dream, as if the five months had never really happened. Three weeks later I was in Canada."

Stupefying

Craig was another one who had no deep convictions about the war in the beginning. He had attended the University of Washington for a while and was working in a photo shop as a developer when he was drafted.

"I found the whole army experience is stupefying," he says. "The training is to get you to act according to cues, not to act on your own thoughts."

He found his training period "stupid, absurd," he says. "But I put up with it.

"I didn't really see the significance of it — just some kind of behavior that was required from me for two years."

In Vietnam he was in the midst of the fighting for three months with the infantry in the Mekong Delta. He discovered that somehow he couldn't bring himself to kill.

"I told the chaplain I just couldn't kill anybody. He said he thought I had been under a lot of stress but that I was no less an infantryman."

Can't Say Why

The implication, he says, was that he would eventually learn to kill. He never did.

Craig speaks slowly and deliberately and he has little to say of his memories of the fighting in Vietnam.

"I saw a 12-year-old girl shot — unarmed," he says. "I can't say why."

He knows that the American soldier who shot her had been shot at himself and was by no means in his normal frame of mind.

"He told her to come here (and here he uses the Vietnamese language for the command) and she didn't come when ordered. So she was shot."

By the time he had served his full nine months and 20 days in Vietnam ("everybody counts the days") and was posted to Hawaii, his troubled thoughts became more than he could cope with, he says.

"I just had this feeling I had to get out — I had to get away for a while."

Never Came Back

He put in for a 30-day leave and never came back.

There was no thought of coming to Canada at the time. He stayed in the U.S. for six months, then came to the conclusion that the risk of apprehension and prison was too great. So he entered Canada a year and nine months ago.

Paul Schipper has only been here six months.

"I came here, not because the draft was after me, but just because I didn't like the draft," he says. "The draft is just the symptom of a much larger disease."

He received a deferment when an army psychiatrist termed him unsuitable for military service, he says.

NEXT: The New Life.

Is Your Breath What It Used To Be?

Bad breath has a number of causes. Age is a factor—so are dentures, caps, bridgework, gum trouble and so on. But Steri/sol Oral Antiseptic does much to control "aging breath" problems. You see, Steri/sol is the only mouthwash with Hexetidine—the powerful germ killer that deprives mouth bacteria of thiamine. Without thiamine, the mouth-germs that cause bad breath cannot live.

When you are worried about "aging breath", rinse with Steri/sol. Steri/sol is specially designed to combat these particular breath problems. The germ killing action of Hexetidine starts immediately, and within 15 minutes up to 95% of bad breath bacteria are eliminated. And because the Hexetidine in Steri/sol clings to mouth and gum tissues, the bactericidal action keeps on working up to 10 hours to help you feel really sure about your breath.

Put Steri/sol to work on bad breath right away. It does cost more than you might usually pay for a mouthwash, but then Steri/sol is not your usual mouthwash. Sold only at pharmacies.

Steri/sol Oral Antiseptic (with Hexetidine)

EGON BAUMANN AND LOU WAIBEL

Announce another step ahead . . .
from DOUGLAS VOLKSWAGEN LTD.

NOW YOU CAN LEASE ANY VOLKSWAGEN

• BEETLE • SUPER BEETLE • LUXURY 4-DOOR SEDAN
• VAN • CAMPER • BUS!

PHONE OR SEE TED BOWCOTT

Our professional transport specialist and Sales Manager who can advise you on your needs. Competitive rates from

$56 a Month

DOUGLAS VOLKSWAGEN

3329 DOUGLAS ST. SALES—LEASE—PARTS—SERVICE 388-5466

—Jack Ralph

Waiting for the Breakup

Icy chill of winter has frozen placid waters of Finlayson Arm. Snow blankets Mount Finlayson turning once-green fields to white. But warmer weather is here and soon ice will break up and lush growth on mountain will reappear.

Bank on It

Loans on Anything but Your Pancreas

Colonist-Los Angeles Times Service

BUENOS AIRES — The Municipal Bank of Buenos Aires is quite possibly the world's most complete "full service" bank.

It will loan you money on almost anything you own, except your heart or kidneys.

And it will auction off your collateral — or anything you wish to sell — at or above a scrupulously determined minimum price.

The sales division of the bank, an institution unique in the Western Hemisphere — if not the world — offers a variety of services to the public.

The bank's auction rooms — air-conditiond amphitheatres with comfortable chairs for bidders — are busy every working day of the year, selling everything from automobiles and oil derricks to rare works of art and Oriental rugs.

Down to Stove

At the bank's auctions, newlyweds can furnish a house down to a stove and cookbooks for the kitchen and, if desired, wedgewood china and Belgian crystal for the dining room table. A neophyte doctor can outfit his examination room with sterilizers, stethoscopes, blood pressure meters and medicine cabinets.

Merchandise for the bank's auctions comes from many sources, including customs authorities who sell off confiscated whisky, cigarettes and other contraband. The bank is the official auctioneer for most other Argentine government agencies.

A large part of the merchandise comes from private citizens who have something they would like to sell. The bank will accept for auction anything of value, however high or humble — anything, that is, except parts of the human anatomy whose sale is forbidden by law.

Its Pawnshop

Some merchandise comes as forfeited pledges from another important department of the bank, its pawnshop — the largest of its kind in the Southern Hemisphere. The bank has made 5.3 million separate loans secured by pledges during the past seven years.

Dr. Jorge Angus, manager of the municipal bank's pawnbroking division, told a reporter: "We'll make a loan on anything from a work shirt to an ermine coat, and we want no one to feel ashamed to come into our institution."

The pawnshop and sales divisions occupy large new buildings of ultra-modern design, side-by-side in downtown Buenos Aires. Women clerks — called agents by the bank — wear pert yellow and white uniform dresses. Music plays softly in every room.

Winter Jacket

On a recent day, several hundred clients of the pawnbrokerage included a society matron with a mink coat over one arm, a day laborer carrying a threadbare winter jacket and a young woman fingering a diamond ring on the third finger of her left hand. Each had a different mission.

Unlike the laborer, who got a seasonal loan on his jacket (it's now summertime in the Southern Hemisphere), the society matron doesn't need the money she got for her mink. But she knows the bank maintains the city's best refrigerated chambers for storage of furs, and the modest cost of "hocking" her coat for the summer is less than she'd pay to store it commercially. Hundreds of fur owners follow her example every season.

The young woman, perhaps skeptical of something her fiance had said, simply wanted an appraisal of her diamond ring.

Among the 800 employees of the bank's pawnbroking and sales divisions are 150 technicians — experts in everything from carved oriental ivory to the quality of a man's necktie. Their work, backed by physical laboratories, is vital to the operation.

Every pledge offered to secure a loan and every item brought in by the public for sale are appraised by the technical staff. The appraisals form the basis of loans and of base prices of all items put up at auction.

Every Citizen

For a fee, usually small, an appraisal by the experts is available to every citizen and institution. Much of this outside work involves gems and precious metals, but it has also included fixing the value of real estate, of trademarks and of race horses.

With scientifically equipped gemological and assay labs, the bank's technicians can quickly distinguish natural from cultured pearls and natural rubies from the synthetic variety — and tell also whether a natural emerald comes from Colombia or Iran.

Peace Corps Restricted

WASHINGTON (UPI) — Thirty-three Peace Corps volunteers left for Afghanistan Friday night, but no others will go overseas this fiscal year unless congress provides more money.

Preparations are being made for the possible withdrawal of as many as 4,000 Peace Corps volunteers because of budgetary limitations.

OUTDOORS

Smashing Scene For Trap Loads

By ALEC MERRIMAN

Remington Arms will introduce a new shotgun shell trap load this year, specially designed to help trap shooters hit more clay pigeons.

It is an 8½ shot for trap loads, and the Remington-Peters company believes its new RXP target loads with 8½ shot may well turn out to be the most effective shells ever developed for trap shooting from the 16-yard marker, or for the first bird on doubles.

Trap shooters have for a long time used numbers 7½ and 8 shot sizes as standard for trap shooting.

More Pellets

But Remington ammunition research has found that a pellet size halfway between number 8s and the number 9s used for skeet shooting produced more than enough velocity and energy to do a remarkably fine job of smashing trap targets.

The significant point is that number 8½s put an average of 80 more pellets per load in the pattern than 8s and about 140 more per load than 7½s.

Remington's new RXP target loads will also be available with additional sized 7½s and 8 shot for trap and 9s for skeet. But to further increase the target-smashing capabilities of the new RXP loads, Remington is filling them with the hardest trap and skeet shot in its history.

For Reloaders

Individual components of Remington-Peters RXP target loads will also be supplied for reloaders. Both shells and components will become available early in 1972.

This is turning out to be a big year for Remington, with a number of new guns and gun innovations to be offered to shooters.

One of the most welcome to trap shooters will be the new Remington Model 870 All American Trap Gun, which will offer the beauty of a special order gun which would cost more than $1,000, but on a directly available basis at an attractive price.

Special Care

Pride of ownership is probably a more significant factor for trap guns than for any other type of shotgun. Most trap shooters use their trap guns on the clay target ranges only and nowhere else.

No other shotguns are inspected, compared, admired and publicly displayed as much as trap guns.

As a result, trap shooters, over the years, have come to expect more in the beauty of stock wood, special engraving and fine details of checkering and finish that appear on their guns.

Traditionally, however, the finest quality guns have been available only on a special order basis. Now, an American pump action trap gun, whose inherent design and operational dependability have stood the test of time, is being offered in a handsome customized version.

Luggage Type

The new Model 870 will be available with standard trap stock dimensions in regular trap or Monte Carlo versions. Barrels will be full choke in 30-inch length.

Appropriately for such a fine gun, the cost will include a hard, luggage type, foam-lined carrying case with snap closures and lock.

It will be available from April of this year.

Introduced to the shooting world in 1963, the Remington Model 1100 auto-loading shotgun this year will feature two new models with the introduction of left- nd Model 1100 actions in 12 and 20 gauges.

Field Models

Left-hand Model 1100s will be available in 12 gauge field models, with 30-inch full, 28-inch improved cylinder vent rib barrels; 20 gauge field with 28-inch full and modified and 26-inch improved cylinder vent rib barrels.

It will also be available in 12 gauge magnum with three-inch chamber, 30-inch full choke, vent rib barrel; skeet grade 12 and 20 gauge with 26-inch ventilated rib skeet barrels; and trap grade regular trap or Monte Carlo stock, 30-inch full choke ventilated rib trap barrel.

For certain types of field gunning, particularly on upland game, hunters usually prefer speed of handling in a shotgun over all other considerations. In practical terms, that same fast handling can be translated directly into good balance and lighter weight.

Two years ago, in 1970, Remington Arms introduced a 20-gauge lightweight version of its Model 1100 auto-loading shotgun.

Now Remington has designed a similar lightweight 20 gauge version of its long-time favorite, the Model 870 pump action shotgun.

The new 20 gauge lightweight 870 combines the lighter weight of smaller bore shotguns with the shot capacity of a 20 gauge load by utilizing reduced receiver dimensions and lighter mahogany in place of walnut for the stock.

The result is a versatile field gun weighing under six pounds.

The Standard Remington 20 gauge lightweight Model 870 and a magnum version will be available starting this month.

Sighting Plane

Trap shooters are devotees of the long sighting plane. A majority of them prefer the smoother, more deliberate swing of longer length barrels for their versions of the clay target games, particularly at handicap yardages.

While the 30-inch, full choke barrel is most common, many trap shooters have indicated their preference for even longer barrels.

Super Mockup Under Hammer

SEATTLE, Wash. (UPI) — The only full-scale mockup of the U.S. supersonic transport (SST) is going to be dismantled and sold for junk by the Boeing Co, it was announced Friday.

Funding for the SST was defeated by Congress last year before the plane had a chance to fly. In fact, the SST model had only one wing when lawmakers cut off funds for its continued development.

Boeing announced it will open bids Feb. 18 on dismantling and removal of the 50,000 pound mockup which cost $13,680,000. It will go for junk—36,000 pounds of aluminum, 5,000 pounds of wood, 10,000 pounds of steel and 5,000 pounds of copper wire.

YAMAHA ORGANS AND PIANOS
Are World Famous
707 Fort St.
Phone 384-9131

THE VERY BEST BUY IN APARTMENTS
NONE CAN COMPARE
★ THE PRICE — Approximately $2,000 less per suite than other similar buildings.
★ THE CONSTRUCTION — Excellent—reinforced concrete to the first floor—plus three storeys of frame construction.
★ THE SUITES — About 200 sq. ft. LARGER than the average apartment. A good selection of 1 and 2 bedroom units plus a 3 bedroom suite for the owner.
★ THE LOCATION — Prime—A beach for a door-step and panoramic seaviews from most suites.
★ THE PARKING — A carport and parking lot for about 30 cars plus sheltered parking in the basement for 32 cars, serviced by the elevator.
★ THE TENANTS — No vacancy problem here. Usually a waiting list.
★ THE REVENUE — Gross rents exceed $70,000 per year.
★ THE FINANCING — Less than half cash required—with the balance at 7½%—yes, only 7½%.
Price $475,000
For Full Information Call:
J. S. BOORMAN — 386-7321 anytime.
BOORMAN INVESTMENT CO. LTD.
1111 Government Street

Come In Today
DON'T LOOK FOR TROUBLE ON YOUR
INCOME TAX
To get the full lion's share of those legal deductions look no further! Just take your tax return to H & R BLOCK. There's an office near you. Trained preparers will tame your taxes.
COMPLETE RETURNS $5 up
LIFE
GUARANTEE
We guarantee accurate preparation of every tax return. If we make any errors that cost you any penalty or interest, we will pay the penalty or interest.
H&R BLOCK (CANADA) LTD.
Canada's Largest Tax Office with over 2000 Offices in North America
2651 DOUGLAS ST.
1826 OAK BAY AVE.
(at Bank St.)
Now 2 Offices to Serve Victoria Better
WEEKDAYS 9 - 9 SATURDAY 9 - 5
386-0012
No Appointment Necessary

ATTENTION MOTORISTS
The Victoria Inspection Station will Be Closed for Maintenance
From: FEBRUARY 21st, 1972
To: MARCH 3rd, 1972

The Name Is Assurance
without ostentation but with compassion — keynote for today's need.
McCALL BROS
FUNERAL CHAPELS
1400 Vancouver Street 385-4465
Private Chapel

NO MONEY TILL APRIL
HONDA
NEXT RED LION
PEARSON

These Prices Below Wholesale
OAKCREST FOODS 3475 QUADRA
THE WAREHOUSE 47 SONGHEES ROAD
Wholesale Food Distributors
OPEN EVERY NIGHT 'TIL 9
Prices Effective MON., TUES., WED.
We Reserve the Right to Limit Quantities
OAKCREST and the WAREHOUSE
STEWING BEEF Canada Choice, LEAN BONELESS lb. 79¢
Young Hind Quarter TURKEY Today's Best Meat Buy lb. 35¢
Fresh Ground SHOULDER BEEF lb. 59¢
LARGE BEEF SAUSAGE lb. 39¢
Young, Sliced BEEF LIVER lb. 49¢
SUNLIGHT Detergent Powder GIANT SIZE 79¢
LIBBY'S FANCY TOMATO JUICE 48-oz. tin 39¢
JAMESON'S TURKISH COFFEE 1-lb. bag 79¢
NABOB JELLY POWDERS All Flavours 6 pkgs. 49¢
Vine-Ripened BEEFSTEAK Tomatoes lb. 29¢

NAMES in the NEWS

Cemetery Slaying Missed

MONTREAL — Premier Robert Bourassa of Quebec says there apparently was an intention to "carry out an assassination" when he visited the grave of Pierre Laporte on the anniversary of the death of Bourassa's labor minister at the hands of terrorists.

"It seemed that somebody wanted to carry out an assassination," the premier said in a Quebec City interview with The Star.

Bourassa visited Laporte's grave last Oct. 17, one year after the minister was strangled at the height of Quebec's 1970 Front de Liberation du Quebec terrorist crisis.

"Nobody warned me but there was considerable surveillance," Mr. Bourassa recalled.

"Imagine. The cemetery. It was an ideal place."

□

NEW DELHI — Prime Minister Indira Gandhi's office in the government secretariat was partially gutted by fire. Firefighters who were immediately summoned and prevented the fire from spreading to adjoining rooms, blamed a short circuit. Mrs. Gandhi was not in the office when the fire broke out.

□

MONTREAL — The lawyer for Jacques Rose, who goes on trial Monday on a charge of kidnapping Pierre Laport in October, 1970, says he will appeal to have his client tried under provisions of the Geneva Convention. Robert Lemieux said he will ask the Court of Queen's Bench to apply provisions of the convention concerning treatment of prisoners of war on behalf of Rose.

□

VANCOUVER — Irene Hallgate, 39, of Vancouver, was jailed for a day and fined $1,000 on a charge of forgery in the case of cheques worth more than $16,000 written on the account of a nursing home patient, Gertrude Kay. She was also ordered to repay within a year $6,500 of the amount that was not recovered by police.

□

MONTREAL — Daniel Laflamme, 23, and his wife, Francoise, 26, of Outremont, who appeared in court last month in "Superman" costumes, have been convicted of fraudulently practising witchcraft and fined a total of $55.

□

CHARLOTTESVILLE, Va. — Police said two or three large German shepherd dogs apparently attacked and killed a man Thursday night. Sheriff G. W. Bailey said the body of William Brite, about 50, was found in his station wagon about 10 miles west of here.

□

LONDON — Henry Provis capped a life of hardluck accidents by falling out of a barber's chair. A London high court judge awarded damages and costs of $9,590 because the 57-year-old Provis won't be able to work again. Provis' history of accidents began 37 years ago when his jaw was broken in a mine accident. Then a slate fell on his head, he fell off a truck, he fell off a ladder, and had a seizure, he fell in the subway.

□

GRANITE CITY, Ill. — "Sister Fuzz," the pistol-packing Roman Catholic nun who had worked part-time for police, has been transferred from the area by her religious order, it was confirmed here. Sister Mary Cornelia Hawkins, was a part-time juvenile officer and police dispatcher for the village of Pontoon Beach.

□

NEW DELHI — Sir Alec Douglas-Home, Britain's foreign secretary, has arrived here on a three-day visit at a time when Britain's relations with India are considered to be at their best in several years.

HAMILTON — A Dunnville, Ont., man has been acquitted of a non-capital murder for which he was sentenced to life imprisonment last year. Gary Staples, 27, was found not guilty of the shooting death of Gerald Burke, 24, of Hamilton on Dec. 5, 1969.

□

tion says a man wanted on a federal warrant charging him with setting fire to the Lewiston National Guard armory has been arrested in Montreal. The FBI said efforts are underway to have Joseph Shock, 23, Lewiston, returned to Idaho to face trail on charges of destroying the 25 army trucks that were lost in the May, 1970, blaze. The trucks were valued at $250,000.

□

LONDON — Bishop Abel Muzorewa, leader of the African National Council in Rhodesia, says a bloodbath will erupt in the former colony if Britain and the Salisbury government accept current proposals for settling their independence dispute.

□

LOS ANGELES — Neil Jacoby, a member of President Nixon's pay board, says his refusal to rent an apartment in a building he owns to Ann Powers, a black graduate student was because of her "financial unreliability" and not her race.

Gandhi
. . . office burns

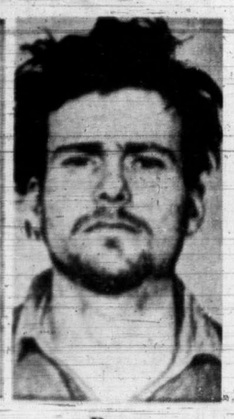

Rose
. . . prisoner of war'

Quake-Shaken Residents Flee Italian City Homes

ANCONA, Italy (UPI) — More than 20 rumbling aftershocks kept this Adriatic seaport in fear Saturday and thousands of families camped in the open rather than return to their homes.

Ancona was jolted early Friday by a series of earthquakes which caused heavy damage but light casualties. Authorities reported a 51-year-old teacher died of a heart attack while running from her home. It was the only reported death.

At least 150 buildings were significantly damaged, including the city jail from which five escapes were reported.

Army and police relief columns arrived from as far away as Rome with food and hot drinks, tents and blankets as many of the city's 125,000 residents prepared to spend another night in public parks and other open spaces.

Officials put 83 railway carriages and 36 city buses at the disposal of homeless, and erected a tent city for more than 2,000 persons.

Thousands of other city dwellers camped out in automobiles or tents of their own, while others found refuge with friends and relatives in nearby towns.

The streets of Ancona were practically deserted except for police patrols to prevent looting. Shops, bars and bakeries were closed and police and troops distributed food and warm drinks from mobile canteens.

Five Sisters Die in Fire

HALES CORNERS, Wis. (UPI) — Five young sisters were killed early Saturday when fire ripped through their two-storey home in this Milwaukee suburb, authorities said.

Southeast Asia, Kenya

Gruelling Royal Tour Selling U.K. Prestige

LONDON (AP) — Queen Elizabeth, Britain's dignified champion of the soft sell, embarks Tuesday on a gruelling 25,000-mile swing through Southeast Asia and part of Africa. What she is selling is British prestige, once taken by force of arms.

The sovereign, Prince Philip and 21-year-old Princess Anne leave here just two days after the 20th anniversary of her accession to the throne.

Her first stop is the United States air base of Utapao, Thailand, home of American B-52 bombers that pound the North Vietnamese and Viet Cong guerrillas. A group of Labor party members of Parliament have drawn up a motion of censure against royal advisers who arranged for the Queen to stop there.

Buckingham Palace shrugged off any suggestion that the choice of the Thailand base for the first stop had any political significance. Officials said the chosen route was merely the most direct one, and that the Queen would not be officially visiting the base.

Queen Elizabeth's itinerary extends over 47 days and eight countries. It is one of the longest tours she has ever made, exceeded only by her Commonwealth trip in 1953 and 1954, her visit to South America in 1968 and to Australia in 1970.

Apart from Thailand, the Queen will visit Singapore, Malaysia, Brunei, the Maldive Islands, the Seychelles, Mauritius and Kenya.

A palace spokesman said the visit to Thailand is being made in return for a similar visit to Britain in 1960 by King Bhumibol and Queen Sirikit.

Explaining the 12-year delay, the spokesman said the Thai and British monarchs had such busy schedules it had not been possible to arrange a state visit before.

Behind the international courtesies of royalty, the Queen's visit homes as the result of careful calculation by British foreign office experts. It is on their advice that the Queen decides to make state visits and the advice is based on the hard facts of trade and diplomacy.

Preparations have been under way for some time. The royal yacht Britannia left England last month and will carry the Queen from country to country in Southeast Asia.

Her VC-10 jetliner has been converted into a flying palace complete with posh furniture, a lounge and a dining room. The royal fashion designers, Hardy Amies and Norman Hartnell, have designed a wardrobe of new clothes for the trip.

In Bangkok, the Queen will place the cornerstone of the new British embassy. In Singapore, she will perform the same ritual for the new British high commission building and visit a Commonwealth war cemetery.

In the Maldives, she will open a new radio station and broadcast to the islanders. The last part of the tour will be spent in Nairobi, Kanja, which she last visited in 1952.

The Queen will be in Bangkok from Feb. 10 to Feb. 15, in Singapore Feb. 18 to Feb. 20, in Malaysia Feb. 22 to March 8, and make a visit to Brunei on Feb. 29. She will be in Maldives from March 13 to March 15, in the Seycheilles March 19 and March 20, in Mauritius March 24 to Mrach 26 and in Nairobi on March. 26

ZORKIN

Robert C. Gibbins, B.A., M.A., C.A.

Dr. M. G. Zorkin, President of M. G. Zorkin & Co. Ltd., of Nanaimo, is pleased to announce the appointment of Robert C. Gibbins as Assistant General Manager.

Mr. Gibbins, who was born and educated in England, graduated from Cambridge University with B.A. and M.A. degrees in Economics. Since he came to Canada in 1968, he has held senior financial positions in the fields of construction and marketing.

Mr. Gibbins is a qualified Chartered Accountant who will complement a management team dedicated to the highest professional standards.

REAL ESTATE AS A CAREER

You are an experienced Realtor NOW or a self-starter with a sales oriented background. You'd like to work with a progressive proven Real Estate Team. We will train you next course starts Feb. 21. Come and discuss your future in Real Estate with J. A. BETTS, F.R.I.

JOHNSON & CO. LTD.
Since 1861
1306 Broad Street
385-2471

DOWELL'S
ALLIED VAN LINES
DOWELL'S MOVING & STORAGE
We Move Families . . .
Not Just Furniture
384-7191

UPLANDS $76,000

A gracious residence of quality and great charm in top condition situated on a high secluded lot with sea views. Entrance hall is galleried and panelled in solid oak with a large granite fireplace, elegant drawing room, study, and dining room—all have fireplaces. On the second floor there are four bedrooms, master has dressing room and bathroom ensuite. Decor is most expensively and tastefully done bringing out the warmth and character of this lovely old home. Exterior of stucco-brick and timber.

J. P. H. EVANS, 385-8435

P.R. BROWN & SONS, LIMITED
762 FORT ST.

CONFUSED ABOUT LEASING?

We'll Explain It To You!!
And Tailor a Plan to Your Own Personal Needs
★Cars—From Economy to Luxury
★Trucks—Smallest to Largest
★Campers—Luxury 9½' to 11'
★Motor Homes—18' to 24'
Lease Dept. 382-7121
Empress PONTIAC BUICK GMC
2867 Douglas At Topaz — 2524 Douglas At Bay

PRINCESS LOUISE
BY THE SEA
310 ROBERT STREET
NOW RENTING

Brand New — For Immediate Occupancy
74 Spacious 1 and 2-Bedroom Suites
FEATURES: 1 Small Child Acceptable
● SEAVIEW
● LUXURIOUS WALL-TO-WALL CARPETING
● COLOURED APPLIANCES
● CEMENT SOUNDPROOFING
● CONTROLLED ENTRANCE
● FREE — HEATING
CABLEVISION
DRAPES
STORAGE
PARKING
1-BEDROOM SUITES FROM $135.00
2-BEDROOM SUITES FROM $165.00
To View Call Resident Managers
Mr. and Mrs. P. Welsh — 386-7455

ANDY MEGAW'S
DOUGLAS STREET SHELL
2223 DOUGLAS ST. 383-2923
LEAP YEAR SPECIAL
ENDS FEB. 29
TRANSMISSION TUNE-UP
Automatic Transmission Tune-up. (Most North American Models). ONLY $10.95
HERE'S WHAT WE DO!
Drain oil fluid from transmission. Remove and clean oil pan and screen. Adjust bands to specification for smooth, efficient operation. Adjust throttle pressure. Refill with approved lubricant. (Fluid and parts extra.)
Please phone us for any more information required.
ALL WORK GUARANTEED
A FREE CAR WASH WHEN YOU FILL-UP WITH GAS

IF YOU'RE GOING TO
LEASE
LEASE
THE
CORNELL WAY
FROM
CHEVY VEGA TO CADILLAC AND CHEVY TRUCKS
See
TONY McMANUS
CORNELL
3050 DOUGLAS 385-5777

YOU HAVE HOUSE DOLLARS!
TRADE YOUR HOME
For Full Market Value on
360 DALLAS
VICTORIA'S SEAFRONT CONDOMINIUM
OPEN TO VIEW

1, 2, 3-Br. Ses.
Prices from
$19,500
Call
Mon.-Sat.
2-4
592-2407
Alec Gower
WHYTE & GOWER
OAK BAY PROPERTIES LTD.
2227 Oak Bay Ave. 592-2407

205-10 JONES BLDG.—723 FORT ST.
CREDIT BUREAU OF VICTORIA LTD.
385-3311
• World wide credit and personnel reporting.
• "COLLECTRITE" accounts recovery service.
• Member of Associated Credit Bureaus of Canada.
• Associated Credit Bureaus of America.
Established 1911

Pemberton, Holmes Ltd.
1002 GOVERNMENT STREET

Beautiful Ardmore in North Saanich has quite a bit going for it. Quiet pastoral country-side, sea and mountain views—perhaps the finest weather on the coast. Looking out over Saanich Inlet is this sturdy two storey farm house. On 3.2 acres with a pleasing combination of fruit trees, shade trees and perennials. A small stable will accommodate two horses, feed and tack. The price of this property is $48,000. Additional property is available in ¾ acre increments for a total of 10.5 acres, most of it sea view.

For Appointment to View, Call—
G. PERODEAU — 656-4525
J. P. BELL — 656-4293

"CASH"
$1,500 to $500,000
2nd Mortgages and Agreements Purchased
HOMEOWNERS
NO BONUS CHARGED on 2nd Mortgage Funds for Debt Consolidation, Home Improvement, etc.
Call 382-4251
RITHET AGENCIES LTD.
Agents for
BANCO FINANCE LIMITED

NO MONEY
TILL APRIL
HONDA
NEXT RED LION
PEARSON

For Your Office
INTER-COM
Communications

Call
FRANK L. BOTT
& CO. LTD.
PHILIPS
For Your
PHILIPS
Intercom-Demonstration
Victoria, 1812 Cook St., 382-3812 Nanaimo, 10 Commercial St., 753-5122

ASKE homes and construction ltd.

— price range $26,500 - $27,900
— totally prepaid NHA mortgages
— prepaid conveyance costs
— down payments from $1,500
— one-year full guarantee

— 3 bedroom family homes
— family-sized kitchens
— roughed-in 2nd bath
— shag carpeting
— front lawns included

OPEN HOUSE SUNDAY, FEB. 6, 1-5 P.M.
— riel place subdivision —
DIRECTIONS — turn onto Baker from Glanford Avenue or Carey Road and right on Riel Place.
Our sales are direct from builder. There are no commissions.
for information or appointment please phone 388-9597, 656-1162

Economic Council of Canada

New Chairman Wants To Avoid Politics

By JAMES NELSON

OTTAWA (CP) — The government appears to have found in Dr. Andre Raynauld a man who will avoid political argument as new chairman of the Economic Council of Canada.

Raynauld said in an interview last week he proposes not to comment on day-to-day fluctuations in economic affairs — such things as monthly unemployment and consumer price reports. Nor would he comment on such things as the rapidly increasing money supply, or the government's proposed new policy on foreign investment when that is made public.

As Raynauld sees it, these are matters for the government to deal with as part of its economic stabilization policies, keeping things as best it can on an even keel.

The council is mainly concerned with the longer term economic growth, over a period of three to five years, or even longer. Raynauld feels that if he starts commenting every few weeks on the current economic situation, he is only going to involve the political argument and that could destroy the council's affectiveness.

In this, Raynauld may well be thinking of his predecessor, Arthur Smith.

Smith did try to avoid political involvement. But he thought it part of his duty as head of the government's chief independent advisory body to make numerous speeches to public conventions and to private bodies about economic prospects.

For a period, he spoke on economic affairs at the rate of roughly twice a week, which works out to something like 100 speeches a year. Nobody, however careful, could avoid getting involved in day-to-day economic management of the country to that extent without causing troubles to the politicians in power.

Dissatisfaction came from both the finance minister of that day — E. J. Benson, now defence minister — and from his deputy, Simon Reisman, who said the economic council was becoming repetitive in its reports.

Smith's predecessor, in turn, was a man of another sort. J. J. Deutsch, now principal of Queen's University, at Kingston, was a long-time public servant when he went to the council and, in fact, set it up.

If he were still in the public service today, he would be called one of Ottawa's mandarins. But Deutsch's long experience gave him the knack of dealing with current economic affairs in a way that did not raise political hackles.

Raynauld says frankly he wants to avoid political argument and regards this as important in making the council a body that will be listened to by the public and by the business community at large.

Sailing Down Highway

It's Safer To Look Up Periscope

WASHINGTON (AP) — U.S. motorists will be peering through a periscope instead of into a rearview mirror four years from now under new government safety standards.

The new equipment gets rid of the blind spots that are a hazard with the interior and outside rearview mirrors now employed, says Charles Kaehn, director of driver visibility standards for the national highway traffic safety administration.

"This new system gives twice the horizontal field of view that you get with conventional mirrors," Kaehn said on a recent test drive in a periscope-equipped sedan.

Present rearview mirrors give a 30-degree sweep of vision. The test version of the periscope offers 60 degrees and the regular system that will be adopted for all new cars, effective probably in September, 1976, will cover about 80 degrees.

Some drivers who have tried out the experimental version say the field of coverage is almost too great. So much rear action meets the eye that they find it confusing.

Most agreed that there will be no real difficulty adjusting to the new equipment.

Donnely Mirrors, Inc., Holland, Mich., produced 50 of the periscopes under a $14,000 contract and installed them on cars being test-driven by government employees.

The test mirrors ride atop the cars so that from the outside they resemble the sign cabinet on a taxicab.

"We don't anticipate any trouble keeping it clean except possibiliy with heavy wet snow, and that's a problem with any system," Kaehn said.

The cost to the consumer, Kaehn said, will be about $25. It would be more except that manufacturers save by eliminating the inner and outer mirrors now required.

The Week in Vancouver

VANCOUVER WEEKLY STOCK QUOTES
Distributed by The Canadian Press
Week ending Friday, February 4, 1972

Quotations in cents unless marked $. Odd lot sales marked z. Net change is from last week's close of same lot type.

Stock	Sales	High	Low	Close	Net Ch'ge	1972 High	1972 Low
MINES							
Adanac	6300	63	56	62	+ 3	80	40
Adera	138500	47	42	44	+ 1	47	34½
Afton	265701	255	2w5	245	+ 5	256	145
Ajax Re Ltd	21500	12	9½	12	+ 2	15	9½
Alice Lk	37400	33	25	30	+5½	33	20
Alwin	70050	87	75	87	+11	87	65
Aunk	415100	36½	30	35	+ 3	28	26
Ardo	28750	22	17	21	+ 1	22	15
Arlngton	45500	181	24	27½	+1½	21	19
Arctic	78000	20	16½	16½	— ½	20	9
Atlas	9650	46	41	42	— 4	52	32
Avino	23050	40	36	36	— 4	51	34
Bath N	59150	130	112	115	—12	165	102
Bmont	736300	28	13	23	+10	28	9
Bil Mly	2500	18	16	18		18	14½
Benson	29000	20	16½	17		26	13
Beth Cop	200	$19¾	19¾	19¾	+ ¾	19¾	18½
B Gulch	20200	48	43	45	— 1	55	43
Blue Star	7600	10	7	10		10	6
Boswell	13000	24	22	23		26	20
Bndry	27500	16	15	15	Unch	20	15
Bmeda	6500	100	96	99	— 1	120	95
Bmac	507450	80	63	74	+10	80	39
Brycon	97730	35	28	28	— 3	35	17
Bucan	39500	19	16	17	Unch	19	16
Bullion Mtn	156200	125	102	111	—12	140	67
Buval	17000	39	34	37		41	31
Cal.co	242700	39	31	35	+ 1	39	14
Calta	91850	117	110	114	— 2	131	100
Cbrdg	395700	56	40	45	+ 3	56	38
C Brrnca	49500	25	19	19	Unch	27	19
Canol	9000	38	35	35	+ 5	38	24
Capri	134000	52	30	30	—12	52	16
Car Bell	500	26	26	26		30	25
Car Gold	10500	110	100	105	Unch	116	97
C Moly	500	26	26	26	+ 3	26	22
C Cons	13000	15	11	13	+ 3	15	8½
Casino	20350	60	55	57	— 1	75	52
Chatwy	17700	21	16	21	+ 2	24	16
Chrchil	12050	90	85	85	— 5	110	82
C Cop	600	285	285	285		300	260
Coast Sil	399500	20	14	14	— 5	22	13
Clman B	1700	815	780	815	+15	815	690
Col pra	3250	88	88	88	Unch	88	74
Col Rvr	18150	29	25½	27	+ 1	35	23
C Ad Ast	8000	15	11	12		15	11
C Gem	141800	23	11	18½	+9½	23	6
C Stndrd	1000	5	5	5		10	5
C Cinch	104200	20	16	18	— 1	20	9
C Mckny	7500	13	11	12	— 1	13	9
C Potash	14138	4	1	4		4	1
Cop Gnt	292750	28	19	22	— 1	28	10
Copline	4000	26	24	25	+ 3	26	15½
C Ridge	17500	29	25	28	+ 1	30	20
Cor Alld	7900	66	60	66	+ 6	85	60
Coronet	4510	33	32	32		36	28
Coseka Res	449406	245	159	231	+91	245	115
Croydn	10000	20	17	17	+ 1	20	12
Cumont	4000	35	34	35		35	34
Dankoe	7654	95	60	65	Unch	95	55
Dav Kys	11100	120	110	118	— 2	140	75
Dol Var	3600 3600	36	30	30		36	30
Dundee	31770	23	20	20	— 2	27	19
Dus Mac	28000	20	14	18	+ 4	20	10
Erly Brd	26300	20	17	17	— 2	25	12
E Metal	6000	14	13	14		14	11
Enex	6300	38	25	38	+13	38	21
Falaise	155100	23	13	17	+ 4	23	12
F Nat U	z167	14	14	14	+ 2	16	12
Flgstne	117900	29	24	27	+ 1	29	16
F Chan	359300	63	34	57	+21	63	16
Frbar	30125	19	14	15	Unch	19	11
Frntier	10500	30	24	28		30	16
Gen Res	11500	10½	9	9	+ 1	10½	7
Giant Ex	10555	46	44	44	+ 2	49	42
Gnt Mas	1600	520	505	505	—30	560	500
Gbritar	58283	710	635	680	+40	710	490
Granit Mtn	245700	32	29	32	+ 2	34	15½
G N Pete	43900	73	66	68	— 5	79	66
Green Egle	7500	32	30½	31		39	30
Gunn	168700	42	38	38½	— ½	44	27
Hart Rvr	78600	25	21	24	+ ½	25	16
Hearne	3000	18	16	18		18	13½
H Chief	47750	14	12	14	+ 2	14	10½
Hmont	6020	270	240	250	—30	330	230
Hpoint	197000	14	11	13	+ 2	14	6
Hogan	73897	15	11½	14½	+1½	15	11
H B Mtn	47000	15	10	13		15	8
Imp Met	19000	25	18	25	+ 4	30	18
Inland Cop	74150	47	36	45	+ 5	47	20
Intl Born	2755	42	35	35		42	20
Intl Mar	36216	78	73	77	+ 2	94	65
Int Tech	3100	80	80	80		90	80
Iskut	1000	17	17	17		19	14
Jason Ex	181000	24½	16	22	+ 6	24½	14
Jaye Ex	13000	7	5½	7	+1½	7	5
Jersey	1500	11	11	11		11	10
Jericho	18200	12	11	12	+ 1	12	10
Joy Mining	26100	105	96	98	Unch	105	87
Kalco	21300	24	21	22	Unch	24	14
Kamad	294550	75	38	66	+31	75	26
Kamips	72014	14	10	11	—2½	14	6
Kopan	394059	27	18	20	— 2	27	5½
L Bvrhs	7500	14	14	14	Unch	14½	12½
Largo	11800	26	24	25½	+ ½	26	21
Laronge	132800	105	76	86	—12	114	75
Laura	20200	25	22	22	+1½	25	15
Leemac	354350	130	108	122	— 2	130	45½
Lxnton	51500	43	40	40	— 2	48	22
Lon Prd	9500	14	11	14		14	9
Lornex	9457	1012	900	970	+ 90	1012	775
Mrshal	55500	14	8	12		14	7
Mrcury	13000	11½	10	10½		13	8
Mid West	88000	8	6	7½	+1½	10	4
Mrl Mtn	45700	31	20	25½	+4½	31	17½
Minex	67500	22	15	16	+ 2	22	11
Molmn	33000	15	11½	15		15	8
Mrseby	1000	21	21	21		21	15
Mt Wash	1700	8	8	8		8	5½
Nadina	10850	110	100	110	+15	130	80
Nat Nkl	19500	25	22	23	— 1	31	18
Native	10000	10	8	8	— 2	10	7
N Cinch	36750	33	22	30	+8½	33	17
N Cronin	11700	9	7½	8½		10	7
N Indian	10000	10	8	9½		10	7
N Nrthcl	16550	50	43	45	Unch	52	37
N Privtr	17200	20	15	20	+ 4	20	13½
N Taku	54500	34	30	32	— 2	34	24
N Terr	85500	20	16	17	+ 1	20	11
Newvan	138700	55	47	50		70	33
Nkl Hill	84750	29	20	22	+ 2	29	15
Norcan	107000	18	12	16		18	8
Norex	40700	23	18½	23	+ 4	23	17
Norgld	3500	4	3½	3½		4	2½
Northair	396300	46	37	38	— 7	50	37
Nlode	4300	22	19	22		22	13
N Pac	144700	46	37	37	— 8	53	37
N Homstak	4025	28	26	26	Unch	28	19
NW Vent	9500	85	80	80	— 2	97	55
Omega	9500	22	19	20		22	11
Oro	422600	48	40	48	+ 5	48	23
Pac Asb	8900	140	124	140		140	120
Pac Sil	3000	11	10	10	— 2	12	7
Parmnt	12250	25	22	25	+ 1	30	20
Pthfndr	185700	140	119	129	—10	140	87
Pat Slvr	4500	10	9	10		10	6½
Peel	180533	25	18	22½	+5½	25	13
Pne Lke	2600	16	16	16		16	15
Pinex Mns	74000	60	43	50	— 9	63	40
Pinncle	15300	18	14	18		18	10
Placer	100	$25	25	25	— ¼	25½	25
Plateau Mtl	63500	55	35½	35½	—2½	55	30
Polaris	50833	8	6	6½		10	5
Primer	12245	14	11	12½	+ 1	14	8
Pyrmdl	19275	36	33	35	+ 2	38	32
Qtsino	2000	12	10½	10½		12	9½
Ramid	5000	26	24	26		27	23
Reeves	12100	120	120	120		125	115
Rivier alnd	22000	35	28	34	+ 4	35	21½
Rcklnd	32500	23	19	22		24	19
Rdstrm	36100	13½	8½	9	Unch	13½	8
Ring Hill	250700	76	66	67	— 1	76	42
Rose Ps	11350	28	23	28		30	23
R Agsiz	12124	47	42	42		47	30
Sabina	205950	425	350	360	+30	425	230
Shid Dev	4500	88	80	88		95	80
Slk Prem	1900	16	12½	14		16	9
Sirian	13000	11	10	10		11½	7
Slr Butte	20600	9	7	9	+ 2	9	7
Slr City	49600	17	14½	15		17	12
S Chief	12500	40	32	39	+ 7	40	30
Slrquik	15000	28	15	28	+15	28	10
Slr Ridge	1000	9	9	9		9	9
S Stndrd	32950	133	126	126	— 7	150	120
Slr Star	8000	15	12	15		24	9
Slocan	256100	128	103	124	+22	128	75
S Seas	7400	34	28	32	+ 5	34	23
Spartan	1780	26	22	25	+ 5	28	13
Stall Lak	3300	110	102	105	—10	120	88
Stanx	8581	22	19	22	+ 6	29	14
Taseko	13241	25	22	23	— 1	26	20½
Tay Rvr	500	22	22	22		3	18
TC Res	51500	37	32	32½	—2½	42	20
Trwest	6100	30	27	28	— 2	36	26
Trans Col	35000	30	24	24	— 4	30	11
Tcon Res	7400	39	24	25		39	24
Trojan	47000	35	31	34	— 1	41	25
Turismo	83800	43	41	42½	— ½	43	30
U Copper	9000	15	15	15	+ 2	15	7
Val Co	7187	900	875	875	—25	975	775
Vnanda	34000	9	7	7	— 1	9	5
Vnturs	10700	10	8	10		10	6½
Vestor Ex	1000	36	35	36		36	30
W C Res	2000	9	7½	9		10	6
W Buff	1050	7	2	7		7	2
W Mines	1000	325	315	325		325	260
Wstlnd	1000	15	15	15		17	8
Wndmr	18600	320	30	35	+ 6	310	24
Ykn Rev	500	13½	13½	13½		13½	12
Znith	34000	38	35	38	+ 1	43	30
Warrants and Rights							
Col B w	1170	300	275	300		340	250
Total sales, mines:							15,889,311
77 Advances,		50 Declines,				75 Unchanged	
INDUSTRIALS							
Al Stl A	310	$7	6⅞	7		7	6¾
Al stl b	510	$7¼	7	7		7¼	6½
Abitibi	100	$8⅜	8⅜	8⅜		8⅜	7¾
Abstnrs Ins	100	$11	11	11		12¾	11
Alcan	700	$19⅝	19½	19⅝		20⅛	18
Ath Col	5250	160	125	160		170	125
Austin	2000	49	45	49		49	39
Balco	9050	$13½	11⅞	13¼	+1½	13½	8½
Block	19150	360	340	360	+51	360	295
Brscn	1700	$21¼	21	21		21¼	18⅞
BC Sugar	400	$20¼	20	20		20¼	19
BCT 6 pf	z20	$84¼	84¼	84¼		86	84¼
Burr DD	1000	$8¾	8	8¾		8¾	7
Burr Mtg	1775	250	200	250	Unch	250	200
C Allied	2400	$8¼	8	8¼		8¼	7½
C Brew	1700	$8¼	8⅛	8¼	+ ⅛	8¼	7¼
C Jvln	100	$9	9	9		11	9
C P	9900	$15¼	14⅞	15⅛	+ ⅛	15¼	14¼
Canterra	84700	225	105	200	—15	225	100
Capt Int	32500	$6¾	6	6¾	+ ¾	6¾	5⅝
Comco	200	$26	25½	26		26	23⅝
Computx Ct	16100	67	61	66	+ 5	70	44
Cor Ind	7014	215	190	200	+ 5	215	165
Cor Cr p	100	200	200	200		200	180
Crstwd	500	175	165	165		175	165
Crown Z	300	$19½	19½	19½		19¾	19½
Dawson	5500	$7⅛	6⅞	7⅛		7⅛	6½
Delta Pr A	10600	185	145	170		185	130
Delta Hotel	6545	325	265	320	+55	325	230
Dist Seag	200	$33	33	33		33¾	33
Dog Suds	1000	47	47	47		50	41
Dman pr	100	$51	51	51		51	40
Doman	6575	$13	12¾	12⅞	— ⅛	13	9¾
Domion	100	$15⅜	15⅜	15⅜		16½	15⅜
EDP Ind	4000	40	36	37	+ 1	45	30
F Trst	100	225	225	225	Unch	225	190
Field	390	$15¼	14½	14⅞		15½	13¼
Finning	6250	$15⅜	14½	15	+ ¾	15⅜	12¾
Fst Cty	8950	$10	9¼	10	+ 1	10	7⅞
Four Sesns	60622	330	295	330	+30	330	235
Four F	1000	20	20	20		25	19
GN Land	2700	125	120	120	Unch	125	95
G P Ind	3450	170	160	170	+10	175	145
Grt W Steel	9600	$6⅞	6⅞	6⅞		6⅞	5½
Grouse	11400	260	245	250	Unch	260	225
Grow B	200	365	365	365		365	365
Gluf Oil	2400	$29	29	29		29	27¾
H Har v	2800	$8	8	8	Unch	8½	8
Hobrough	225	425	425	425	+25	425	400
Hbro Pr A	900	150	150	150		150	150
Hys Cda	5700	390	375	390	+10	390	280
Imp Marine	256500	350	315	340	+15	350	110
Imp Oil	1000	$33⅞	32⅜	32⅜	— 1	34¼	31¼
I A C	300	$21⅜	21⅜	21⅜		22	20
INat Gas	1100	$14¼	14¼	14¼		14½	13¼
I Wood	5250	425	410	420	+10	425	350
Int Brew	1300	390	375	390		400	345
I Hydro	58430	295	130	280		295	125
Int Land	513	$5¾	5¼	5½	Unch	5¾	5
Intl Util	950	$47½	44¾	47½		47½	44¾
Intrpix	1300	50	45	50	— 2	65	45
Intl Visu	53250	235	190	235	+30	235	120
Ionarc	140916	280	145	250	+95	280	130
Kaiser	400	415	405	405	—15	460	405
K Dyong	6430	150	120	145	+35	150	75
Key Ind	7000	38	35	35	— 1	38	23
Keystn	100	345	345	345		345	315
Lanecr	4400	210	200	200		210	190
Lrtide	400	$13¼	13¼	13¼	— ¼	13½	10⅛
Locana	250	$12¼	12¼	12¼		12¼	9½
M B	1363	$28	27½	27¾	— ¼	28¼	25¼
Madill	200	$10	10	10		10	6½
Mgdyn	4100	100	95	99		135	95
Melton	11195	170	160	170	+15	170	140
Mercuria	12000	93	88	90	— 1	93	80
Mhwk pr	500	230	215	215		230	200
Mhawk	z250	90	89	90		100	89
N Nur	700	250	210	250	+40	250	180
Noeonex	27140	475	465	475	+35	475	425
NC Gas	200	$14½	14½	14½	Unch	15¼	14½
NW Sprts	z145	$6	5⅝	6		6½	5⅝
NWL	4104	265	230	265		270	220
Ok Helic	2500	$8¼	7¾	8¼		8¼	6½
Pace	16500	84	71	84		84	71
PN Gas	1000	405	395	400		405	340
PNG pr	100	$21½	21½	21½	Unch	21½	20½
PWA	6721	$15½	14¾	15¼	Unch	15½	13½
PWA pr A	1980	$34	33¼	34	+ ⅜	34	32¼
Portcm	14600	100	85	100		100	68
Potter	1735	360	315	315		385	315
Pm Cable	400	$14½	14½	14½		14½	12⅞
Q Bdcst	1950	$6⅞	6	6¾		6⅞	4¾
Roth 2 pr	675	$23¼	22⅝	23¼		23¼	21¼
Sarfog a	1000	460	450	450		500	445
G Spring	3700	320	300	320	+20	335	250
Steel	600	$29⅛	27¾	29		29⅛	26¾
Stntrn	5700	495	400	490	+90	495	300
Sun A	400	$37	37	37		37½	35½
Sun B	100	$35	35	35	+ 1	37	34
Thmas Nat	900	240	235	240	+10	240	215
Tokar	24443	225	160	205	+40	225	155
TC Glass	1200	$6	5¾	6	+ ¼	6	5⅛
Tr Mtn	390	$24	24	24		24	21¼
U Equit	1000	200	200	200	Unch	200	195
U Prov	3715	175	170	175		175	160
W Redek	600	325	325	325	+15	325	250
Wardr	3800	150	135	150	+10	150	130
Web Knap	500	41	41	41		41	41
Weldwd	100	$13¼	13¼	13¼		14	13¼
Wcoast Pt	2000	$11	1	11		11	1
Wcoast Pref	175	$33⅝	33⅝	33⅝		33⅝	32¾
WC Tran	100	$29⅛	29⅛	29⅛	Unch	29⅛	25⅝
W Brod	300	$15	15	15		15	13⅛
W Realty	1650	$8	7⅝	8		8	6¾
Wst In	2000	200	200	200		200	200
Warrants and Rights							
Whon A	500	$15⅛	15	15	— ½	15½	13¾
Wdwrd	300	$26¼	26	26		26¼	24¾
Wosks	3900	$8⅛	7¾	8⅛	+ ⅝	8⅛	7¾
Block Wt	300	$6¾	6¾	6¾		6¾	6
BkB A w	010	$6¼	6¼	6¼		6¼	6¼
CPI wt	1500	375	375	375		395	375
Fld wt	2200	130	125	130		130	75
Imp Mrne A	245700	150	110	135	Unch	150	25
Int Hydro B	1700	100	50	100		100	35
Intl Vis A	43100	92	70	92	+12	92	35
Mltn w	10600	75	65	75	+10	75	40
N N wt	4890	75	50	65	+25	75	33
Okan wt	5800	400	345	400	+50	400	275
Wcoast Wt	100	1100	1100	1100		1100	790
Total sales industrials:							1,374,486
37 Advances,		10 Declines,				82 Unchanged	
OILS							
Albany Oil	349525	61	44½	57	+12	61	44
Alld Rox	229625	95	72	85		95	58
Blindry	34900	145	130	135	— 5	160	100
Bison	3112	840	750	840	+30	910	730
Cnartic	26000	30	26	29	+ 2	30	25
Clonial	1950	75	74	75		90	65
Comaplex	46500	205	170	175	—25	220	170
Comrcl	4600	10½	10	10	— 2	15	8½
Ericrst	17000	13	10	11	+ 1	14	9½
Embsy	71815	60	48	57	+7½	60	43
Five Star	17000	15	14	15		17	13
F St Jhn	1000	90	90	90		90	65
Freehld	54530	153	125	145	+20	170	120
Futurty	18500	24	21	24	+ 1	27½	21
Gt Reef	1000	30	30	30		30	24
Gold W	9500	16	15	15	+ ½	17	13
Merind	1100	69	69	69		74	69
Midlnd	30598	7	5½	6½	+ 2	7	4
P R Pete	107600	17	15	15½	+ ½	18	14
Plains P	143880	35	28	32	+ 6	35	26
Rand	15767	53	49	51		54	49
Share	2720	13	12½	13	+ 1	15	12
S Christl	2420	65	48	65		65	40
S P Pete	22900	9	8	8	—1½	9½	6
Stampd	20150	100	95	100	— 2	114	77
Sunlite	200	800	800	800		800	700
Tc Res	26500	110	100	104	— 5	1 01	80
Ulster	200	168	168	168		168	162
Vargas	417800	65	53	54	— 8	65	42
West Ex	59000	23	18	20	Unch	23	10
Wstn Warn	4250	55	50	53	Unch	58	40
Whistlr Pet	51000	40	35	37		40	30
Warrants and Rights							
Cxr Wt A	98900	85	60	69	—25	111	42
Total slaes, oils:							1,917,912
12 Advances,		9 Declines,				13 Unchanged	
INTERIMS							
Abella Res	734000	69	41	48	—15	69	41
Achron	126500	27	22	26½	+2½	27	14
Alakon	2900	13	12½	13		13	8
Altair	111800	17	10	15	— 2	18	10
Alviia	29500	17	10	14	+ 3	17	7
Amalg	9000	6½	6½	6½	Unch	6½	4
Ambas Mns	65500	20	14½	15	— 3	20	10
Amber	216500	58	40	52	+ 9	58	31
Anchor	79000	48	31	45	+11	48	25
Andex Mns	233800	35	27	30	+ 2	35	24
Anglo Bo	5500	73	68	72	— 3	75	52
Anglo Wst	1500	12	12	12		18	12
Anmar	16100	6	6	6	Unch	6	4
Athena	3000	17	15	17		17	8
Attila Res	60800	128	120	122	— 6	156	118
Babine	108000	20	16	19		20	10
Bon Val	35000	40	33	40	+4½	42	32½
Braway Mn	137000	35	26	33	+ 7	41½	15
Brwstr	2000	30	30	30		42	30
Buckeye	17833	50	45	49	— 1	50	37½
Calix	15500	8	5	8		8	3½
Can Bse	11500	26	25	25	Unch	27	18
Crdwell	7000	20	16	16	— 5	25	16
Carolin	14000	27	20	27	+ 4	27	20
Centex	66500	20	13	17	+ 4	20	12
Celtic Min	271500	115	101	105	—10	118	84
Chapp	693700	50	40	43	+ 1	50	13
Citex	17500	10	7½	9	+ 2	10	5
Clevlnd	14000	9	8	9	+ 3	9	4
Coast Int	79750	85	70	85	+13	85	70
Condor	2500	12	12	12		14	11
Cop Mac Ms	115500	45	34	40	— 1	46	24
Cream	53850	55	38	38	— 7	55	33
Dhawk	657550	120	50	115	+55	120	40
Drasi	73600	24	18	20	Unch	24	14
David	3500	26	26	26	Unch	29	26
Del Kirk	12500	6½	5	6½	—1½	8	5
Demsy	1500	11	11	11	Unch	15	11
Donna	5000	10	7	10		12	7
Dorita	11000	17	13	15		18	13
Dynam	9500	28	20	27	+16	28	11
Eagle R	1500	35	33	35	Unch	43	33
Echo	6000	25	19	21		25	19
Empor	6000	11	9	9	— 2	14	7
Equat	277500	45	38	40	Unch	45	20
Exeter Mns	30000	37	33	33	— 2	38	25½
Fairbrn	10000	12	11	11	Unch	15	11
Falcon Exp	403800	70	55	63	— 5	73	53
Fawn	372200	27	17	27	+ 7	27	5
Fed Min	3200	42	41	42	— 1	45	31
Gary	1000	14	14	14		14	10
Geoquest	3650	190	160	160	—10	195	160
G Met	2000	19	18	18	Unch	20	14
Gibbex	288500	50	42	43	— 3	50	35
Glen Cop	37500	28	23½	24	— 1	28	18
G Gate	140800	55	43	53	Unch	55	26
Gold River	77500	17	13	14½	—1½	29	13
Gramara	17000	40	35	35	— 1	48	12½
Grt Slave	3000	6	6	6	Unch	9	4
Hanna	16500	24	22	23	— 2	25	18
Hertz	10000	15	12	13½		15	10
Hibernia	8500	18	14	18		18	10½
Hilnd Lode	188100	26	15	19	— 5	28	6½
Hind Val	19500	15	12	15		16	8
Honda Mng	3500	32	30	30	— 3	50	23
Hunter	4600	12	11½	12		17	11½
Ice Station	10000	20	19	20		34	19
Int Spc B	31725	74	55	55	—13	92	55
Juniper	30000	27	24	24	Unch	27	12
Kismet Mn	41500	52	46	49	— 1	60	46
Hub	4000	26	25	26	Unch	26	22
Komo	2090	10	10	10		10	10
Lewes	16500	11	9	11		13	9
Lori Explor	6600	23	22	22		28	22
L Valley	276100	15	12	13½	+ ½	15	9½
L Strike	6000	25	21	25		25	16
Marlex	27000	32	28	31	+ 5	42	25
Myrck	1300	32	25	32		32	20
Mollie	31500	20	15	18½		20	11
Mrcco	29500	13	10	11	— 2	15	6
Nation Lk	500	22	22	22		24	22
Nisson	117000	240	190	240	+25	240	180
Ortega	7000	7	6½	6½	+ ½	7	5½
Pac Nthn	7000	11	9	10		11	8
Pytte	1100	17	16	16	+ 3	17	8
Payco	42000	5	3½	5	+ ½	7	3½
Radiation	20021	750	650	725	+65	750	355
Rackla	4500	9	8	8		10	8
Rayore	69300	48	40	41	— 8	50	37
Reco	1500	10	9	10		11	9
Rimrck	9000	48	45	47	— 2	50	45
Robert Mns	2150	45	35	45		60	35
Rocket	90000	25	20	22½	+ ½	28	17
Rokon Mns	22750	35	28	34	+ 3	40	25
Samson	11000	5	4	5		5	4
S Jacinto	3500	9½	9	9½		11	9
Shasta	29600	83	70	83		85	50
Sheba	9700	55	45	50	+ 5	55	20
Sher Lee	241967	54	39	52	+18	54	34
S Spring	2500	68	60	68	+ 8	68	50
Solomn	52000	47	39	39	— 7	50	33½
Spectro	5500	17	15	16	— 1	21	13½
Spenho	3500	8	8	8	+ 2	8	5
Stellak	12000	18	14	17	+ 2	18	11
Sunrise	46500	12½	10	12	+ 1	13	7
Swim Lk	13000	14	13	14		16	11
Tanloy	1000	11	11	11		11	5
Tan Expl	5000	25	25	25		25	16
Teknol	38000	48	29	48	+16	48	29
Texal Dev	8000	26	20	25		32	20
Topley	2000	8	8	8		11½	8
Tyee	162000	29	22	22	+ 3	29	15
Univ Pat	4000	12	12	12		19	12
Univex	25300	73	63	71	+ 3	73	50
Vstlode	23000	9	7½	7½		9	4
Victor Mng	15000	12	10	11		12	8
Wavecom	33900	116	100	105	—10	116	80
Whipsw	10500	14	12	12	— 1	14	10
White Rv	131500	47	38	42	Unch	47	22
Whitesail	1000	10	10	10	Unch	10	10
Yreka	21000	28	18	27		28	17
Total sales, interims:							7,883,546
34 Advances,		32 Declines,				55 Unchanged	
BANKS							
Bnk BC	1194	$25¼	24¾	25	Unch	25¼	22
B Montrl	1775	$22½	21⅝	21⅝	— ¼	22½	18⅜
Bk NS	300	$36¼	36¼	36¼		36¼	36¼
Bk Com	1100	$29¾	29¼	29¼		29¾	26½
Ryl Bnk	300	$33¾	33¾	33¾		33¾	29⅞
T D Bnk	1500	$33½	33½	33½		33½	½
Total sales, banks:							6,169
0 Advances,		1 Declines,				5 Unchanged	
TOTAL VOLUME THIS WEEK							27,071,424
160 Advances,		102 Declines,				230 Unchanged	

Fisher
STEREO components
Now at
ATLAS STEREO & TV
763 FORT 385-2712

DON EMERY
Would Like to Show You the
BETTER IDEA CARS
FROM FORD
There IS a difference, and Don's personalized service is sure to please you, at
Peter Pollen FORD
YATES at COOK
384-1144

GLENSHIEL HOTEL SMORGASBORD
LUNCH (11:30 - 2:30) $1.25
DINNER (6 - 9) $2.25
606 DOUGLAS ST.
383-4164

BOULTBEE SWEET REALTY LTD.
388-5561 737 Fort
WILLOW COURT
190 Gorge Road W.
OPPOSITE BEAUTIFUL GORGE PARK . . . IT'S TRULY AN OUTSTANDING CONDOMINIUM.
OPEN HOUSE DAILY
INCLUDING SUNDAY
1:30 to 4:30

CONDOMINIUM
Adjacent Beacon Hill and Sea
660 Battery Street
Luxurious 1 and 2 bedrooms from
$17,000, Trades
Open 1-4 Daily including Sunday

INDUSTRIAL PLASTIC INJECTION MOLDINGS
Designed and produced or bring in your own design. Let us give you an estimate on production. We can save you money. Our large machine allows us to assure you of excellent quality and rapid delivery. Call Mr. Sipos.
VICTORIA PLASTICS
144 ST. LAWRENCE
385-7654
Evenings 385-4967

Tax Reform '72
WATCH CHANNEL 10
TUESDAYS at 8 p.m.
How Tax Reform affects you — a series of 8 half-hour weekly programs,
FEB. 8 TO MARCH 28,
focusing attention on the new tax reform legislation as it affects personal income, capital gains, business and property income and corporation and shareholders.
SPONSORED BY VICTORIA FIRMS OF CHARTERED ACCOUNTANTS

REAL ESTATE
LISTINGS WANTED
For—PERSONAL
—PREFERRED
—ATTENTION
Call HAZEL RAVENHILL
WHYTE & GOWER
OAK BAY PROPERTIES LTD.
2227 Oak Bay Ave., 592-2407

IMPORTANT ANNOUNCEMENT

OLIVIA PURDY
Shirley Philps Homefinders Ltd. is happy to welcome Olivia Purdy to the Homefinders' Team.
Olivia received her real estate licence from U.B.C. in 1971 and has now been awarded HOMEFINDERS' Diploma, having successfully completed her post graduate training program in "Real Estate Selling."
Olivia Purdy, a graduate R.N., has been active for over twenty years in community affairs. In her new career in real estate selling, she is eager to assist anyone with their real estate problems.
WELCOME OLIVIA
386-2911 592-7682

GLENSHIEL HOTEL
Accommodating Retired Guests with
Excellent Meals and Full Hotel Service
383-4164

Salesman Required
★ Excellent opportunity for the right man!
★ Apply in person to Trevor Woodruff.
HORWOOD 'MAZDA'
BLANSHARD at JOHNSON 385-1451

ANNUITIES
which are guaranteed for life, could provide more spendable income immediately than other investments. Usually annuity income receives preferred income tax treatment. Succession duty exemption may also apply. For the best rates available, phone or write:
H. J. F. ROSE
Associate Estate Service Division
Canada Life Assurance Company
1070 Douglas Street, Victoria, B.C.
Bus: 385-1484 Home: 592-3759

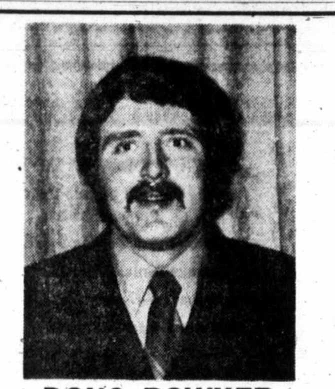

DOUG BOWKER
Mr. Gerry Grealy, Sales Manager of Hilite Industries, is pleased to announce the appointment of Mr. Doug Bowker as Sales Representative.
Doug has been associated with the aluminum window, door and glass industry for the past seven years. He cordially invites you to contact him for your requirements at his new place of business.
Doug may be Contacted at
Bus: 386-8388 — or — 477-8069
HILITE INDUSTRIES LTD.
1905 STORE ST.
(Across from Capital Iron)
ALUMINUM WINDOWS, DOORS, SIDING, GUTTERS

ROCKHEIGHTS

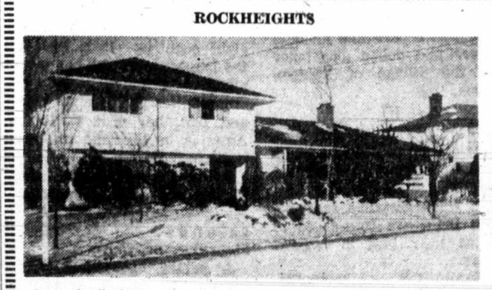

Large family home. 4 or 5 bedrooms, spacious bright living room with fireplace, dining room with sliding glass doors to patio. Rec room, family room, 2 bathrooms, double garage. Secluded landscaped garden. Realistically priced at
$37,900
TO VIEW CALL
MADGE HOLE 382-5369
DON ROBBINS 592-7641
CANADA PERMANENT TRUST

16 UNIT WATERFRONT MOTEL
This well established motel is situated on the west side of the Saanich Peninsula, near Butchart Gardens. Excellent financing. Full price $145,000.
For more information phone:
GEORGE MITROU 652-2782 656-3924
JACK NAISMITH 656-2281
Montreal Trust
SIDNEY BRANCH

Harold Gardner, President of Gardner Realty Ltd. and Gardner Agencies Ltd. (Insurance), is pleased to announce that two of his salesmen accomplished a high sales volume of:
$2,206,000.00 SOLD

CLIFF SALMOND

HAROLD WARE
These two top producers shared in the sale of Real Estate in excess of $2,206,000.00 during 1971. Homes, revenue properties (large and small), commercial, lots and acreage were handled by these two gentlemen. In 1972 they offer you their services in the sale of your property. They are familiar with all phases of real estate and financing.
PHONE FOR PERSONAL ATTENTION
GARDNER REALTY LTD.
899 Fort Street, 385-7721

Negotiators Dial Solution Number

NEW YORK (UPI) — Hopes were raised Friday for settlement of the bitter seven-month-old New York Telephone Co. strike after top union and management officials agreed to a plan submitted by a federal mediator. The plan, however, must be ratified by union members.

Telephone company officials and leaders of the Communications Workers of America said their negotiators agreed to a plan offered by federal mediation and conciliation service director Curtis Counts during talks in Washington. Terms of the plan were not divulged.

However, a union spokesman said the strike "will not end" until the 38,000 union members approve the proposal. The spokesman said rejection or ratification could be expected within the next two weeks. Ballots will be mailed to union members.

Governor Nelson Rockefeller issued a statement following the tentative agreement, saying that "this represents a major breakthrough and I am very hopeful this action will lead to a speedy settlement and return to work by the union members."

The strike began July 14 as a nationwide walkout against the Bell system for higher wages. CWA workers in other parts of the country went back to work about a week later but New York workers continued their walkout.

PROVINCE OF BRITISH COLUMBIA

Has the Following

VACANCIES

AUDIT ACCOUNTANTS—

Competition No. 72:80 A— Control and Audit Branch, Dept. of Finance, VANCOUVER.

Competition No. 72:227— Consumer Taxation Branch, Dept. of Finance, VANCOUVER.

Competition No. 72:228— Succession Duties Branch, Dept. of Finance, VICTORIA and VANCOUVER.

Competition No. 72:229— Post-Secondary Services, Dept. of Education, VICTORIA.

Competition No. 72:208— Supervising Audit Accountant, Control and Audit Branch, Dept. of Finance, VANCOUVER.

* * * * *

LIBRARIAN—

Reference and Document Division, Provincial Library, VICTORIA.

Competition No. 72:230—

For further information and application forms, apply to the Civil Service Commission of British Columbia, 544 Michigan Street, VICTORIA. All applications to be returned by FEBRUARY 16, 1972.

Swordfish Stabs Seaman in Head

LA GUAIRA, Venezuela (UPI) —Luis Ramon Flores, a 39-year-old seaman, was in serious condition in hospital Friday after being stabbed in the forehead by a 440-pound swordfish that was being brought into a fishing boat. Flores was taken to hospital with the cut-off sword still protruding from his forehead.

Pension Plan

BONN (AP) — Canadians of former West German nationality will be eligible for West German old-age benefits from now on under a new convention between the two countries, a Bundestag parliament spokesman said Friday.

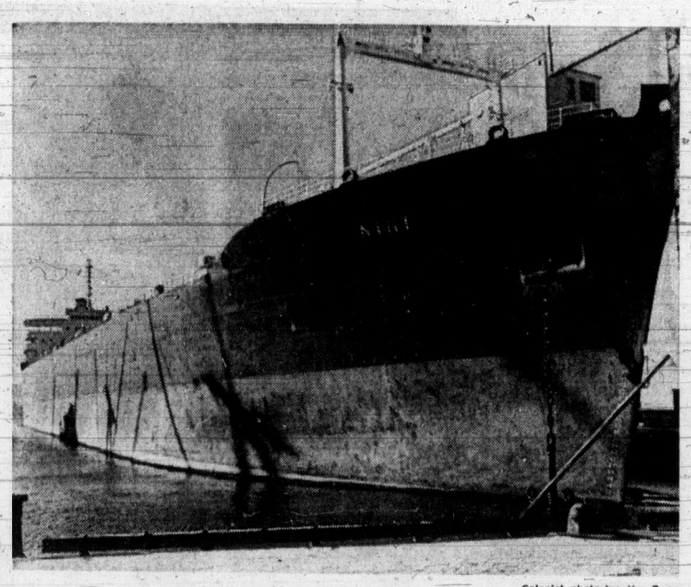

—Colonist photo by Jim Ryan

Nothing Mini About Nini

One of largest freighters to put into Victoria's Ogden Point docks, 746-foot Greek bulk carrier Nini moved to Royal Roads anchorage Thursday where she will remain until 28,000-ton ship can be accommodated at Vancouver. Nini, capable of carrying 50,000 tons of cargo, will take on grain destined for Europe.

Investigator Ruled Out In Canada Kelp Case

VANCOUVER (CP) —Mr. Justice Gordon Rae of the British Columbia Supreme Court ruled Friday that the B.C. Securities Commission is not required to produce a former investigator as a witness in the $140,000 damage suit against Canada Kelp Co. Ltd. and two of its officials.

Canada Kelp, Donald Bennett and Harold Hine, brother-in-law of B.C. Attorney-General Leslie Peterson, are being sued by veterinarian Dr. Arthur MacDonald for the return of $140,000 he says he invested in the company in 1968 and 1969 on information given to him by Bennett anl Hine.

MacDonald alleges the information was untrue and that his investment is worthless. He claims on allegations of fradulent misrepresentation.

Sam Martin Toy, lawyer for MacDonald, told Rae he had asked Donald Amos, former securities commission investigator, to give evidence at the hearing. Toy said he wished to ask questions about Canada Kelp documents he claimed had been seized by the commission in the course of an investigation.

Toy said Amos declined to testify pending authority from the commission and he asked Rae for an order compelling the investigator to give evidence.

Bruce Morrison, counsel for the securities commission, opposed Toy's application. He said that the attorney-general had earlier ordered an investigation by the securities commission into the affairs of the company and said that under current law confidential information gained in such an investigation must be kept confidential "except in the case of public duty."

Something Special

It is a pleasure to show this unique and very attractive, custom designed, one-bedroom condominium. Rich in style, with many superior quality features including den with skylight, fireplace, white shag throughout, special lighting effects, etc., etc.

For Viewing Please Call

JON DAVIS or BUD O'CONNOR

388-5561

Boultbee, Sweet Realty Ltd.

BUSINESS TOPICS

Four Budget Items Pleasing to Farmers

By GEORGE GIBSON

Colonist Business Editor

Premier Bennett didn't please everybody in his budget speech Friday but four items brought satisfaction in varying degrees to the B.C. Federation of Agriculture.

The premier, in listing proposed expenditures, threw in $200,000 for the promotion of B.C.-grown agricultural products; increased the subsidy for rural electrification by 50 per cent from $2 million to $3 million; launched a $25 million perpetual fund for green-belt protection, and proposed an amendment to the Succession Duty Act that allows duties on farms to be paid in 10 yearly instalments instead of all at one whack.

Part of Brief

The federation has been campaigning on behalf of 90 per cent of the province's farmers for all those items. They were part of a brief submitted to the cabinet last December.

Richard Stocks, manager of the federation, said Saturday in an interview that the $200,000 proposed for the sales promotion of B.C. products was particularly gratifying.

The premier announced the money would be spent through the industrial development, trade and commerce department. Stocks said that it wasn't certain how the funds would be used and whether the emphasis would be placed on sales outside of the province or within.

Major Effort

Stocks said the fund provision was larger than ever before. The last major effort in this regard was $150,000 three years ago.

The rural electrification grant increase was also well received by the federation manager. He said he couldn't quite agree with B.C. Hydro chairman Gordon Shrum that the job should be finished by five years but the subsidy, he noted, has increased from $1 million three years ago to $3 million and will go a long way to achieving the goal.

'It's a Start'

The green-belt protection plan, where the government will attempt to guard rural areas against sprawling suburbs and industry, said Stocks, shows the government has finally recognized the problem.

"There will likely be only about $1.5 million yield from the fund each year, but it's a start," said Stocks.

The instalment payment of succession duties will save many small farms, in the opinion of the federation, Stocks said.

"Naturally, we would like to see a reduction in duties or elimination altogether but that is too much to hope for," he said.

"It meant before that farms sometimes had to be sold at sacrifice prices and certainly gives those people a break," he concluded.

HUGH KELSO

We are pleased to announce the appointment of Mr. Hugh Kelso as General Store Manager.

Mr. Kelso joined Standard in 1950 and has been active ever since in managerial positions throughout the store. He has been Furniture Manager for the past seven years and in the last few years Assistant General Manager.

Mr. Kelso is known for his friendly, Irish smile and sense of fair play and will carry on Standard's high business ethics and friendly service.

JOE EDDISON

We are pleased to announce the appointment of Mr. Joe Eddison as Furniture Buyer and Manager.

Mr. Eddison is a native of Victoria having worked for Standard Furniture from 1941 to 1954 with time out during the war, serving with the Royal Canadian Airforce.

Mr. Eddison returns to Victoria after 17 years in the retail business in Vancouver. He is well known in the furniture industry and will continue his association with the leading furniture manufacturers assuring Standard customers the latest styles on the market.

Mr. Eddison and Mr. Kelso have just returned from a very successful buying trip to Eastern Canada attending the Ontario and Quebec furniture markets in Toronto and Stratford, Ontario.

737 YATES ST. **382-5111** **STANDARD FURNITURE**

TAXMAN

$4.50 AND UP

VICTORIA'S LOW COST INCOME TAX SERVICE

Other low rates available for commission salesmen, property owners and businessmen.

TAXMAN 206 KRESGE BLDG. (1104 Douglas at Fort)

OPEN 9-6 DAILY — EX. SUN. — PHONE 383-7171

ESTATE PROPERTIES FOR SALE

1. **Land—Approximately 71.76 acres on Viaduct Avenue near Prospect Lake.**
2. **Apartments and Store at 937-939 Johnson Street, Victoria, B.C.**
3. **Waterfront—Qualicum Beach—House and land approximately 6.73 acres.**

Offers will be received until February 21, 1972. The Highest or any offer not necessarily accepted.

For further information contact

THE CANADA TRUST COMPANY

650 VIEW ST., VICTORIA, B.C. 382-8111

Cunard Drops Cruise Claims

NEW YORK (UPI) — The Cunard Line has agreed to eliminate claims from its cruise advertisments which Attorney General Louis Lefkowitz said were misrepresentations of accommodations and fares, it was announced Saturday.

A statement issued by Lefkowitz' office said the big British shipping line, while denying any violation of the law, had signed an assurance of discontinuance and paid $500 in costs to the state.

The statement said Cunard has agreed:

- To stop advertising space available at a minimum price when in fact no such space is available.
- To specify exactly how much space is available at the minimum fare.
- To make it clear that the advertised cruise fare is based on two persons sharing a cabin.

INVESTORS SYNDICATE LIMITED ANNOUNCEMENT

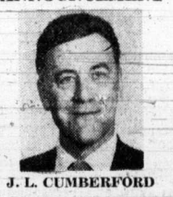

J. L. CUMBERFORD

D. A. Jenson, Manager of Investors Victoria Region Office, announces the appointment of J. L. Cumberford to the position of District Manager. Mr. Cumberford is well qualified to represent Investors Syndicate and welcomes inquiries from new as well as established customers. In his new position he will contribute to the continued dynamic growth of Investors in its role of providing residents of Victoria with sound and reliable opportunities to save and invest their money.

Investors SYNDICATE LIMITED

1000 Douglas Street

Victoria

D. F. HANLEY AGENCIES LTD.

welcomes to its family of

"GOLDEN RULE REALTORS"

Hilary Stewardson

John Waterman

Barry Kirby

D F Hanley Agencies Ltd.

★HILARY, JOHN and BARRY are available at any time day or night to help you solve any real estate problem.

Whether listing, selling or just wanting general real estate information feel free to contact any of these fully qualified realtors.

385-7761 **PHONE NOW** **385-7761**

WE'LL SHOW YOU HOW TO SAVE INCOME TAX DOLLARS

You can save tax dollars by investing part of your income in a Registered Retirement Plan. You can deduct registered investments from taxable income. Then you can look forward to a much larger retirement income —partly paid for by tax savings.

Call the man with the complete personal financial service.

- Mutual Funds
- Guaranteed Certificates
- Pension Trusts
- Estate Planning
- Life Insurance
- Annuities

D. A. (Don) Jenson, Manager, Vancouver Island Region (14th Year)

Fred Hitchens, Division Manager, Victoria (23rd Year)

Dudley Roberts, Division Manager, Victoria (20th Year)

Ted Wickes, Division Manager, Victoria (14th Year)

Paul Beliveau, Division Manager, Nanaimo (9th Year)

Pat Barron, Division Manager, Nanaimo (8th Year)

Monty Armstrong, Senior Account Executive (16th Year)

Bob Lang, District Manager (11th Year)

Craig Campbell, District Manager (5th Year)

John Cumberford, District Manager (2nd Year)

Ed Bell, Representative (21st Year)

Harry Chapman, Representative (17th Year)

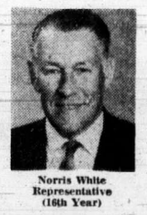

Norris White, Representative (16th Year)

Gordon Sword, Representative (14th Year)

Neil Main, Representative (14th Year)

George Van Der Haegen, Representative (11th Year)

Joe Godfrey, Representative (10th Year)

Jim Turnball, Representative (6th Year)

Dick Gallant, Representative, Nanaimo (2nd Year)

John Gill, Representative (1st Year)

Investors SYNDICATE LIMITED 1000 Douglas Street Victoria, B.C. Bus. 388-4234

Cougars Still Looking For Win in Overtime

WESTERN DIVISION	P	W	L	T	F	A	Pts.
Calgary	44	34	9	1	197	103	69
New West.	47	29	18	0	203	164	58
Edmonton	43	27	14	2	197	160	56
Medicine Hat	48	26	21	1	240	224	53
VICTORIA	45	13	30	2	150	202	28
Vancouver	47	11	36	0	150	274	22

EASTERN DIVISION	P	W	L	T	F	A	Pts.
Regina	46	29	16	1	193	148	59
Saskatoon	45	25	17	3	202	151	53
Brandon	47	26	21	0	231	212	52
Flin Flon	53	21	32	0	188	238	42
Winnipeg	46	17	28	1	146	165	35
Swift Current	47	15	31	1	162	218	31

Next games: Today — Flin Flon at Regina, Calgary at Edmonton, Medicine Hat at New Westminster, Saskatoon at Winnipeg, Vancouver at Swift Current.

By STAN COOPER

Goal number 13 was most unlucky for the ever trying Victoria Cougars Saturday night at Memorial Arena.

Cougars, who have had little success in overtime during their first Western Canada Hockey League season, lost a heartbreaking 7-6 decision to the Medicine Hat Tigers before an enthusiastic crowd of 2459.

The loss was Victoria's fourth in overtime against only a single point from a tie in Saskatoon, Nov. 2. But on Saturday night, Cougars looked capable of winning right up to the 8:02 mark of the sudden-death period when winger Jeff Ablett whipped a high wrist shot past Darryl Fedorak.

The goal came seconds after Cougars missed a great chance in the Tiger end. Ablett coasted down the left side, took a pass from Jim McCrimmon at the blueline and fired his second goal of the freewheeling game.

Both teams played cautiously in the scoreless first period but came to life in the wild second period during which Medicine Hat edged ahead 5-4.

To that point, the game was being decided on power plays with the Tiger formation, the strongest in the 12-team league, holding a definite advantage.

BATTLED BACK

Cougars battled back with two power-play goals in the third period, offsetting a third Medicine Hat goal scored with a man advantage, to send the game into the sudden-death stage.

Rookie Ed Johnston matched Ablett's two goals and the other Tiger goals were scored by Tom Lysiak, Stan Weir and Barry Dean.

The line of Perry Robinson between Greg Robinson and Don Morrison was most prolific for Victoria with each player collecting a goal and the Robinsons earning two assists each.

Other Victoria goals were added by Blake Robinson, Jim Atamanenko, on a booming slapshot, and Carl Cureatz, who got a huge ovation when he slid the puck into the net after being hauled to the ice by a defenceman.

The goalkeepers, two for Tigers and Fedorak, had their moments but generally played sub-par games.

Starter Jerry Thomas was tagged with the first four Victoria goals before being pulled in favor of Leo Karchie, who made nine stops and allowed two goals.

SHARP IN OVERTIME

Fedorak, who earned all-star rating earlier this year, was outstanding in the third and overtime periods but played his worst 20 minutes at Memorial Arena in the second period, when he allowed soft shots by Johnston and Dean to elude him.

Fedorak made only three stops in the first period and later said the 10-day layoff Cougars endured because of the air traffic controllers' strike left him sluggish.

The win moved Medicine Hat to within three points of third-place Edmonton Oil Kings in the West Division and the loss, Cougars' 36th, left them six points ahead of Vancouver Nats.

Cougars next game is Tuesday night at Memorial Arena when they host the always-tough New Westminster Bruins, a club from which Victoria has yet to earn a point in seven meetings.

Game time Tuesday is 8 p.m.

FIRST PERIOD
No scoring.
Penalties — Aimoe (MH) 2:55; McCrimmon (MH) 6:34; Melnyk (MH) 16:58.

SECOND PERIOD
1. Medicine Hat, Johnston (Weir, Ablett) 0:06.
2. Victoria, G. Robinson (12) 2:59.
3. Medicine Hat, Dean (Miller) 4:00.
4. Victoria, B. Robinson (2) (Malinoski) 4:41.
5. Victoria, Cureatz (5) (P. Robinson, Kennett) 5:13.
6. Medicine Hat, Weir (Lysiak) 8:22.
7. Medicine Hat, Johnston (Ablett, Miller) 10:06.
8. Victoria, P. Robinson (6) (G. Robinson, Atamanenko) 13:21.
9. Medicine Hat, Ablett (Johnston) 17:37.
Penalties — Poole (V) and Jelleme (MH) 3:46; Atamanenko (V) 7:24; Worley (V) 9:12; Johnston (MH) 11:23.

THIRD PERIOD
10. Victoria, Morrison (23) (P. Robinson) 7:56.
11. Medicine Hat, Lysiak (Weir, Ablett) 13:47.
12. Victoria, Atamanenko (9) (Kennett, G. Robinson) 16:01.
Penalties — Gassoff (MH) 6:11; Dean (MH) (Double minor) and Poole (V) 12:15; Donaldson (V) 13:28; Gassoff (MH) 14:52.

OVERTIME PERIOD
13. Medicine Hat, Ablett (McCrimmon) 8:02.
Penalty — B. Robinson (V) 2:26.
Stops:

Thomas (MH)	10	3	—	—
Karchie (MH)	—	1	7	1—22
Fedorak (V)	3	15	15	6—39

Attendance 2459.

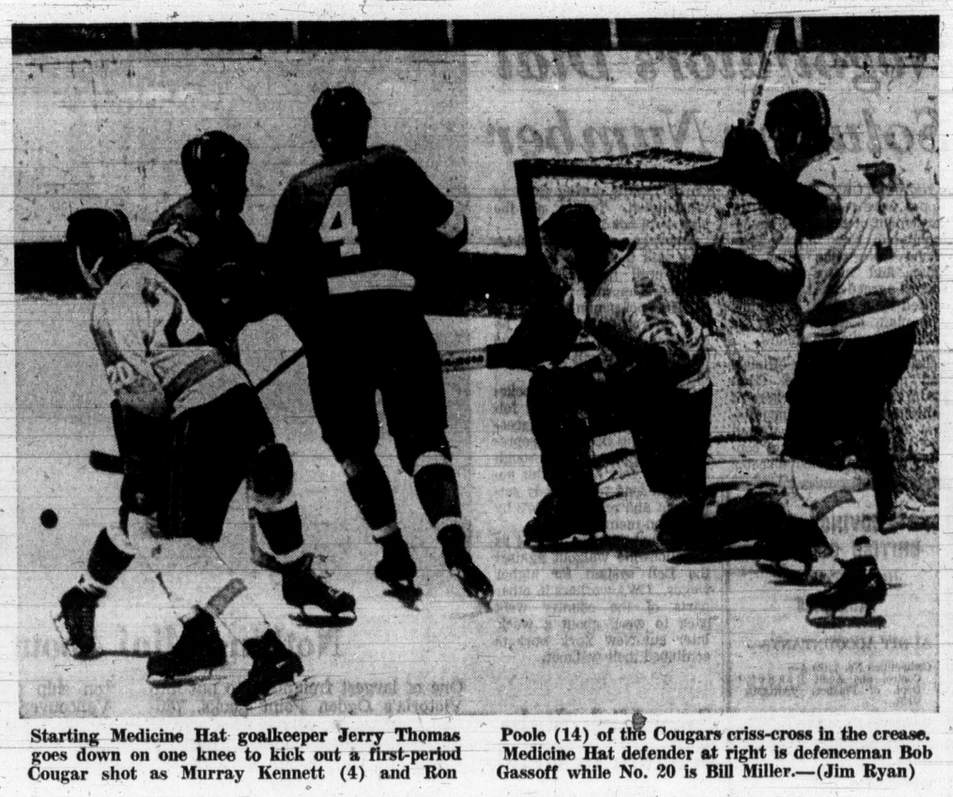

Starting Medicine Hat goalkeeper Jerry Thomas goes down on one knee to kick out a first-period Cougar shot as Murray Kennett (4) and Ron Poole (14) of the Cougars criss-cross in the crease. Medicine Hat defender at right is defenceman Bob Gassoff while No. 20 is Bill Miller.—(Jim Ryan)

Walker Within Win Of Seniors' Final

HANEY — (Special) Gordon Walker of Victoria Curling Club remained undefeated Saturday and moved within one victory of the Pacific Coast Curling Association berth in the provincial seniors playdowns.

Walker won the "A" side of the eight-rink, PCCA playdowns by beating Kells McMurdo of Vancouver Capilano, 11-3, in an eight-end semi-final and downing White Rock's Tony Folk, 8-3, in the final.

On the "B" side, Walker beat clubmate Dr. Kirby Moysey for the second time in two days, 9-3, in another game which ended after eight ends, and will meet McMurdo at 9:30 this morning. McMurdo defeated Folk, 8-5, in the other "B" semi-final.

If Walker wins both sides of the draw, no sudden-death game will be necessary to decide the PCCA representative in the provincial final against the B.C. Curling Association representative in a best-of-three final starting Monday.

Moysey, a 5-6 loser to Walker on Friday at the Golden Ears Curling Club, bounced back Saturday in the first draw of the "B" side with a 6-5 victory over Jim Wilson of Delta. Harold White of Mission topped Wayne Hopwood of Vancouver, 11-5, in the other first-round game.

In the "B" quarter-finals, Moysey eliminated White, 9-6, and McMurdo scored a 9-2 win over Stu Patterson of Richmond.

"A" EVENT
Semi-Finals

Walker (Vic)	303	103	01x	x—11
McMurdo (Cap)	020	020	10x	x— 3
Folk (W. Rock)	110	230	100	x— 8
Patterson (Rich)	001	002	011	x— 5
Final				
Walker	102	010	112	x— 8
Folk	010	101	000	x— 3

"B" EVENT

Moysey (Vic)	110	002	110	x— 6
Wilson (Delta)	001	110	002	x— 5
White (Mission)	200	420	111	x—11
Hopwood (Van)	022	001	000	x— 5
Moysey	103	102	011	x— 9
White	020	010	300	x— 6
McMurdo (Cap)	120	110	112	x— 9
Patterson (Rich)	001	001	000	x— 2
Semi-Finals				
McMurdo	010	101	021	2— 8
Folk	101	010	200	0— 5
Walker	201	032	10x	x— 9
Moysey	010	100	01x	x— 3

Maplettes Assured Of Hosting Semis

	P	W	L	F	A	Pts.
UBC Thunderettes	12	11	1	618	448	22
MAPLETTES	11	6	5	539	553	12
Van. Eldorados	11	3	8	500	531	6
Seattle Sandpipers	12	3	9	566	691	6

Final game: Today — Vancouver Eldorados at VICTORIA.

Victoria Maplettes clinched second place in the Senior "A" Women's Inter-City Basketball League with a 64-53 win Saturday night over Vancouver Eldorados at Central Junior High School.

The second-place finish means Maplettes, defending Canadian champions, host the two-game, total-point, semi-final series against Eldorados next weekend.

Maplettes had to come from behind for the win. Eldorados opened up a 32-28 lead at the first half before Angie Redanovich cought fire for Victoria, scoring 11 points. She and teammate Laurie Sawden, who had 12 points in the first half before running into foul trouble, ended up with 15 points for the winners.

Liz Silcott had 18 points for Eldorados, who had four players foul out and two more with four fouls.

The teams wind up the regular schedule today with a game starting at 1 p.m., also at Central Junior High.

Seattle Sandpipers, the only American team in the four-team league, are not eligible for Canadian championship playoffs.

MAPLETTES (64) — Cecilia Van Schaik, Annie Van Schaik 7, Angie Radanovich 15, Julie DeMelt 2, Diana Brozuk 8, Pam Hoole, Barb Tribe 8, Laurie Sawden 15, Marcia McIntyre 9, Joanne Chalmers.
ELDORADOS (53) — Arlene Wallwin 4, Cathy MacIntosh, Liz Silcott 18, Ann Dean, Helen Brottvick, Loretta Young, Laurie Watson 7, Carole Wilson 9, Janice Robinson 8, Louise Volpatti 7, Kathy Knutzen, Helen Mitton.

Liz-Anne Ogden and Lewis Singles Badminton Champs

Top-seeded Bob Lewis and defending champion Liz-Anne Ogden carried off the men's and women's titles as expected when the Victoria and District Badminton Championships ended at the Racquet Club Saturday night.

Lewis of Cordova Bay Badminton Club dropped the second set but recovered to beat second-seeded Dave Howells of the Racquet Club, 15-7, 9-15, 15-8.

Miss Ogden, who plays for Cordova Bay, Esquimalt and the Racquet Club, defeated second-seeded Diana Rogers of the Racquet Club in straight sets, 11-5, 11-9.

The top-seeded pair of Lewis and Grant Hazelwood of Cordova Bay downed Ed Hedley and Eric Hibberson of the Racquet Club, 15-9, 15-18, 15-10, to take the men's doubles crown.

The top-seeded combination of Maureen Hibberson and Jean Wescott of the Racquet Club took the women's doubles title with a 15-12, 18-14 victory over Muriel Knott and Pat Kirk of Brentwood Badminton Club.

Only upset was in the mixed doubles final where top-seeded Hazelwood and Mrs. Hibberson were defeated, 15-12, 15-10, by second-seeded Lewis and Lyn Polson.

It made a clean sweep of three titles for Lewis in the week-long championships.

Winners of flights were:

"B" — John Anderson (Racquet Club) defeated Ed Chang (Esquimalt) 15-6, 15-5.
"C" — Kay Savinkoff (Esquimalt) defeated Martin Horn (Esquimalt) 15-7, 5-15, 15-8.
"D" — Peter Nalleweg (UVic) defeated Mike Newton (UVic) 15-11, 15-7.

Women's Singles
"B" — Sue Gower (Racquet Club) defeated Jean Wescott (Racquet Club) 11-8, 10-12, 11-5.
"C" — Lyn Polson (Cordova Bay) defeated Sue Metcalfe (Racquet Club) 11-8, 11-6.
"D" — Virginia Guenther (Brentwood) defeated Marion Olsen (Esquimalt) 11-4, 11-4.

Men's Doubles
"B" — Martin Woods, Dan Woods (Brentwood) defeated Larry Booth, Kay Savinkoff (Esquimalt) 8-15, 15-12, 15-7.
"C" — Roger Skillings, Ken Lundeen (UVic) defeated Bill Clevette, Marcel Bouveur (Belmont) 15-8, 12-15, 15-12.
"D" — George Rawlings, Mike Bitten (Esquimalt) defeated Phil Wong, Peter Michielin (Esquimalt) 15-8, 15-7.

Women's Doubles
"B" — Kay Woodland, Mary Jean Smith (Racquet Club) defeated Diana Rogers, Wendy Finnegan (Racquet Club) by default.
"C" — Diane Sluggett, Geraldine Pugh (Brentwood) defeated Lynn Dunan, Toni Seward (Cordova Bay) 15-8, 10-15, 15-12.
"D" — Ella Hogg, Vonnie Bryant (Esquimalt) defeated Marion Olsen, Kathie Leeming (Esquimalt) 8-15, 15-4, 15-8.

Mixed Doubles
"C" — Sue Gower, John Anderson (Racquet Club) defeated Jean and Martin Horn (Esquimalt) 15-18, 15-11, 15-7.
"D" — Barbara and Vern Pratt (Esquimalt) defeated Vonnie Bryant, Larry Booth (Esquimalt) 15-8, 15-14.

Veteran Men's Doubles
Eric Hibberson, Ed Hedley (Racquet Club) defeated Les Wilson, Jack LeQuesne (Cordova Bay) 15-9, 15-9.

Vancouver Club Tops Tourney

Prince of Wales, Vancouver's top-ranked school, crushed Queen Elizabeth of Surrey, 43-22, in the final Saturday night to win the eight-school first annual Reynolds invitational high school girls' basketball tournament.

Top scorer Jane Parker, who had 14 points, was one of three Prince of Wales girls named to the all-star team. The others were Judy Kent, and Sharon Williams.

Campbell River, which placed third in the tournament by beating Reynolds, 57-27, had Maggie Hanna, who scored 13 points against Reynolds, and Cindy Lyon named to the all-star team.

Lake Cowichan finished in fourth place by downing Mount View, 48-25, and then beating Esquimalt, 42-34, in the consolation final.

Esquimalt defeated North Vancouver, 60-31, to reach the consolation final and later Mount View edged North Vancouver, 54-42, in a playoff for seventh place. Reynolds was fifth and Esquimalt sixth.

FANFARE

By Walt Ditzen

Brandon Gains Ground

BRANDON — Saskatoon Blades found a way to stop Ron Chipperfield but couldn't stop Brandon Wheat Kings from registering a 5-3 win Saturday.

Chipperfield, the Western Canada Hockey League's leading goal scorer, had his 10-game scoring streak snapped and was held pointless. Robbie Neale picked up the slack, scoring two goals and getting two assists to help Brandon move within a point of second-place Blades in the Eastern Division. Brian Coates, Glenn Mikkelson and Donn McLaughlin also scored for Wheat Kings. Tom Pinder scored twice and Bob Bourne once for Saskatoon.

Former Teammate, Rookie Do In Struggling Rangers

A former teammate and a rookie did in New York Rangers Saturday night in St. Louis.

Jack Egers, obtained by the Blues in a deal which sent Gene Carr to the Rangers, scored three goals while Larry Hornung, who went into the game with just one goal and two assists in 21 NHL games, set up three goals and scored the winner in a 6-5 St. Louis victory.

The Rangers, outhustled and outshot, 38-24, dropped 10 points behind Boston Bruins in the East Division race when the Bruins edged Detroit Red Wings, 3-2, in an afternoon game at Boston.

Phil Roberto and Mike Murphy were the other scorers for the Blues, who held period leads of 2-1 and 5-4. Jean Ratelle evened the count at 5-5 with his 32nd goal but it merely set the stage for Hornung's winning shot which came with just 79 seconds remaining.

An earlier goal plus an assist on Vic Hadfield's second goal of the game and 33rd of the season, boosted Ratelle's point total to 85, just three less than Phil Esposito, held pointless for the second straight game, by the Red Wings.

Brad Park scored the other Ranger goal.

NEW YORK 5, ST. LOUIS 6

FIRST PERIOD
1. St. Louis, Egers (16) (Murphy, Unger) 11:05.
2. St. Louis, Roberto (9) (Hornung) 13:53.
3. New York, Ratelle (31) (Hadfield, Park) 17:54.
Penalties — Neilson (NY) 0:32; Dupont (SL) 14:15; Brewer (SL) 17:17.

SECOND PERIOD
4. St. Louis, Murphy (11) (Unger, Hornung) 9:48.
5. St. Louis, Egers (17) (Unger, Hornung) 12:08.
6. New York, Hadfield (32) (Gilbert, Park) 13:49.
7. New York, Park (13) (Doak) 14:21.
St. Louis, Egers (18) (Murphy, W. Plager) 14:49.
9. New York, Hadfield (33) (Ratelle, Gilbert) 17:17.
Penalties — Irvine (NY) 8:17; Neilson (NY) 10:48; Tkaczuk (NY) 11:26; B. Plager (SL) 13:35; R. Plager (SL) 16:48.

THIRD PERIOD
10. New York, Ratelle (32) (Hadfield) 3:30.
11. St. Louis, Hornung (2) (Bordeleau) 18:41.
Penalties — Park (NY) 0:36; Doak (NY and Lavender (SL) 7:28; R. Plager (SL) (misconduct, game misconduct) 18:38.
Stops:

Giacomin (NY)	8	11	13	—32
Stephenson				
Wakely (SL)	8	3	8	—19

Attendance: 18,570.

BUFFALO 3, MINNESOTA 3

FIRST PERIOD
1. Buffalo, Meehan (11) (Byers, Pratt) 5:18.
2. Buffalo, Perreault (21) (Evans) 8:44.
3. Minnesota, Goldsworthy (22) (Grant, Drouin) 12:48.
Penalties — None.

SECOND PERIOD
4. Buffalo, Martin (35) (Perreault, Hillman) 7:28.
Penalties — Reid (M) 7:23; Hextall (M) and Pratt (B) 9:41; Perreault (B) 15:27; Pratt (B) 18:10.

THIRD PERIOD
5. Minnesota, O'Brien (1) (Drouin) 3:55.
6. Minnesota, Hextall (1) (Mohns, Burns) 17:35.
Penalties — Watson (B) and Drouin (M) 0:50; Pratt (B) and Goldsworthy (M) 18:40.
Stops:

Crozier (B)	15	9	14	—38
Worsley (M)	7	7	9	—23

Attendance: 15,399.

DETROIT 2, BOSTON 3

FIRST PERIOD
1. Boston, Westfall (13) (Sanderson, Walton) 9:58.
Penalties: Stackhouse (D) 5:10, Johnson (D)(major) and McKenzie (B) (double minor) 10:32, Stackhouse (D) 13:17.

SECOND PERIOD
2. Detroit, Redmond (29) (Karlander) 6:21.
3. Boston, Orr (23) (Bailey, R. Smith) 13:05.
4. Detroit, Dionne (15) (Redmond, Karlander) 19:41.
Penalties: Brown (D) and Esposito (B) 12:38, Detroit (bench minor) 14:54, Walton (B) 19:13.

THIRD PERIOD
5. Boston, Westfall (14) (Walton, Green) 3:17.
Penalties: none.
Stops:

Dailey (D)	9	9	7	—25
Cheevers (B)	7	9	9	—25

Attendance: 14,995.

PHILADELPHIA 3, TORONTO 1

FIRST PERIOD
1. Philadelphia, Ashbee (4) (Gendron, Dornhoefer) 13:22.
Penalties: Philadelphia (bench minor) 6:47, Henderson (T) 17:14.

SECOND PERIOD
2. Philadelphia, Kelly (7) (Clarke) 9:35.
3. Toronto, Kehoe (4) 11:00.
Penalties: Van Impe (P) 10:45, Flett (P) and MacMillan (T) (majors) 16:09.

THIRD PERIOD
4. Philadelphia, Lonsberry (11) (Van Impe, Joyal) 11:58.
Penalties: none.
Stops:

Gamble (P)	15	11	18	—44
Plante (T)	10	11	11	—31

Attendance: 16,485.

LOS ANGELES 8, PITTSBURGH 1

FIRST PERIOD
1. Los Angeles, Goring (10) (Johnson) 7:03.
2. Los Angeles, Corrigan (10) (Goring, Barrie) 11:40.
3. Los Angeles, Goring (11) (Corrigan, Curtis) 17:03.
Penalties — Watson (P) 0:32; Barrie (LA) 14:43.

SECOND PERIOD
4. Pittsburgh, Schinkel (12) (Kannegiesser, Edestrand) 3:31.
5. Los Angeles, Marotte (6) (Goring, Corrigan) 9:22.
6. Los Angeles, Backstrom (9) (Howell) 12:40.
Penalties — Marotte (LA) 0:43; Kannegiesser (P) 8:44; Howell (LA) 13:25.

THIRD PERIOD
7. Los Angeles, Marotte (7) (Berry, Goring) 3:43.
8. Los Angeles, Berry (13) (Corrigan, Goring) 8:14.
9. Los Angeles, Lemieux (11) (Pulford, Widing) 16:49.
Penalty — Kannegiesser (P) 15:52.
Stops:

Rutherford				
Binkley (P)	9	6	11	—26
Edwards (LA)	10	18	9	—37

Attendance: 10,102.

Vikettes, Vikings Bow to Alberta

University of Victoria basketball teams suffered losses Saturday in Edmonton to University of Alberta squads.

The Golden Bears, leaders in the Western Canada Intercollegiate Athletic Association Men's League's Canada West Division, used a quick start and their superior height to down Vikings, 69-56.

In the women's league game, Pandas eked out a 37-35 win over Vikettes, using hustle and better shooting to gain the victory.

Golden Bears, using a zone defence and scoring 10 straight points early in the game, kept the Vikings off balance throughout. UVic also had trouble containing six-foot-eight-inch Mike Frisby, who scored 13 points. High scorer for the winners was Bob Morris with 19 points. Frisby and his mates collected 21 rebounds in th first half when Alberta took a 40-29 lead.

Captain Tom Holmes led Vikings offensively with 15 points and Mike Bishop was UVic's defensive standout with 14 rebounds.

Vikettes didn't get the outside shooting which helped them to a 44-35 victory Friday and looked tired Saturday. Pandas took a 21-20 lead into the final half and had a 33-26 lead four minutes from time when UVic began a rally. Lorna McHattie had a chance for the tying points but her shot went in and out just before the final buzzer.

In other men's games, Manitoba topped Regina, 70-67; Winnipeg defeated Brandon, 84-72; and Calgary upset UBC, 67-59.

In women's play Saturday, UBC Thunderettes swamped Calgary, 68-19, and Regina downed Manitoba, 58-55.

PANDAS (37) — Jane Templeton, Dixie Dow 3, Connie Saunders 4, Marg Hawkey 16, Wendy Martin 10, Bev Schalin 4, Kathy Moore, Sharon Worden, Pat McClure, Judy Fairburn.
VIKETTES (35) — Mary Clarkson, Laury Atkinson 3, Rose Jossul 8, Yvonne Lefeilier 6, Gail Carlson 2, Judy Pearson, Pam Henson 3, Eva Van Wouw, Dierdre Ogden 9, Lorna McHattie 4.

GOLDEN BEARS (69) — Greg Stewart, Bob Morris 19, Brian Niemenin, Tom Solyom 11, Barrie Bennett, Wally Tollestrup 8, Bob Dawson, Brian Hart 6, Mike Frisby 13, Marty Lyons 12, Gary Campbell.
VIKINGS (56) — Fergie Andison 4, Doug Walton 7, Tom Childs 1, Jim Hunter 6, Gord Hoshal, Harry Hunter 6, Tom Holmes 15, Mike Bishop 14, Dave Wallace 3.

Huskies Hand Vikings 13th Hockey Defeat

WESTERN DIVISION	P	W	L	F	A	Pts.
Alberta	16	14	2	96	40	28
UBC	14	12	2	100	44	24
Calgary	15	10	5	93	56	20
VICTORIA	13	0	13	34	112	0

EASTERN DIVISION	P	W	L	F	A	Pts.
Manitoba	16	9	7	77	71	18
Winnipeg	15	7	8	66	74	14
Brandon	16	5	11	56	95	10
Saskatchewan	15	3	12	42	72	6

University of Victoria Vikings went down to their 13th straight defeat Saturday, dropping a 7-3 decision to University of Saskatchewan Huskies at Esquimalt Sports Centre.

The win gave Huskies a 3-12 record in the Western Canada Intercollegiate Athletic Association Hockey League's East Division.

Don Hrapchuk scored three goals and assisted on two others for the Huskies. Barry Gillings, Ross Johnson, Doug Mitchell and Bill Thompson completed Saskatchewan's scoring. Doug Carter scored twice and Gord Palmer once, all on power plays, for Vikings.

Murray Finlay of the Vikings made 50 stops, compared to 27 for Huskies' Lauren Shmyr.

The game produced 140 minutes in penalties, Victoria drawing 19 minors, two majors and, with them, automatic game misconducts. Saskatchewan had 21 minors, two majors and two game misconducts. Vikings' Dave Stapleford and Huskies' Randy Martin were banished in the second period for fighting and Wayne Hendry of UVic and Ken Cross of Saskatchewan left the game in the final period after a fight.

In other games Saturday, UBC Thunderbirds blanked Winnipeg Wesmen, 5-0; Calgary Dinosaurs outscored Brandon Bobcats, 13-6; and Alberta Golden Bears edged Manitoba Bisons, 7-6.

BILL BRAD
starring with Cog
to line up for th
Lacrosse Associa
some traffic com
may make this se
son. The husky
because of knee
moved and there
... B.C. Lions ar
Football League's
ent they had on
cause big proble
ninth-round choi
Sovio wasn't tak
Boise State quart
ing — and puntin
was taken in the
Guthrie ... and
this season. The
an increase of a
Montreal Alouett
later, professiona
because they wi
more things to do
formers paid far
... basketball h
other sport. It's
ball Association
Robertson report
to one report. La
priced athletes, e
in the $100,000 or
that there are fou

WES MURRA
nary course of ev
times daily, but
list in the Vanco
New Orleans spo
column on the N
in which he decl
called a near-flaw
who called the g
of the Dallas Co
Cowboys are Su
charged with an i
kind of speculati
Bud Grant keeps
Vikings are not y
appears to be an
will have a new
season opens at
that Jack Diamon
now just a matte
price ... A. Gatz
Canadian Press s
by the B.C. Lions
gibility left, starr
game, a 48-26 con
game as was re
Bowl last Decem
Victoria Boys Clu
popular members
jured last month
morial Award wil
service ...

VICTORIA B
softball champion
nadian final as
Dominion honors
up quite an impe
turned to the city
Dave Ruthowsky
dence in Victoria
move across the
the B.C. champio
if Bates are succe
nadian champion
certain as anythi
Dallas Cowboys
champions indica
ning-backs Bill T
house (Houston)
players ... maj
ment a couple o
but a deal that
largely unnoticed
free-agent Jim M
a division title.
that the hard-thr
after being handi
He was twice a
Gump Worsley,
is having his gr
May), perhaps hi
of more than $40
for $1,000 for a v
As for Saturday
had one shutout
$14,100 ... the
number of assist
ages in home ga

Today's game between Toronto Maple Leafs and New York Rangers will be telecast on Channels 7 and 12 starting at 11 a.m.

longest winning streak of the season — three games.

Minnesota North Stars needed two third period goals to gain a 3-3 home tie with Buffalo Sabres.

Denny Hextall's first goal since returning to action following knee surgery produced the tie with less than three minutes remaining. Dennis O'Brien's first goal in 46 games moved the North Stars to 2-3 earlier in the period. Bill Goldsworthy was the other Minnesota scorer.

Rookie Rick Martin, with his 35th goal, had given the Sabres their 3-1 margin in the second period after Gerry Meehan and Gil Perreault had given Buffalo a 2-0 lead in the first eight minutes.

At Los Angeles, The Kings, now unbeaten in six games, got a big performance from little Butch Goring as they vacated the West Division cellar with an 8-1 decision over Pittsburgh Penguins.

Goring scored two goals and assisted on four others as the Kings earned period leads of 3-0 and 5-1.

Wales

CARDIFF (CP)
the Rugby Union
champion, came
liantly in the sec
defeat Scotland,
score its second
season.
Scotland led
after the start

MEMORIAL ARENA
EXCITING JR. 'B' HOCKEY
VICTORIA CUBS
Vs.
NANAIMO
SUNDAY — 4:30 P.M.
ADULTS, $1.00
STUDENTS, O.A.P., 50c

MEMORIAL ARENA
STUFFY McGINNIS HOCKEY LEAGUE
MONDAY — 8:15 P.M.
STOCKERS vs. INGRAHAM
9:15 P.M.
EMPRESS PAINT vs. CFB BLUES
Adults 50c — Children 25c

SA
IS
TO
SAIL
★ Basic
★ Learn
★ Individu
★ Start
477-6

Jim Tang

BILL BRADLEY, veteran defenceman who has been starring with **Coquitlam Adanacs,** is reported to have decided to line up for the 1972 season with Windsor of the Ontario Lacrosse Association . . . **Victoria Shamrocks** hope to have some traffic coming the other way but the biggest gain they may make this season will be to have a healthy **Ivan Thompson.** The husky ex-Ontario star missed most of last season because of knee problems but bone chips have been removed and there is every hope he'll be able to play regularly . . . **B.C. Lions** are not too unhappy with the way the National Football League's college draft went. The good Canadian talent they had on U.S. teams didn't get picked high enough to cause big problems. Montana-lineman **Willie Postler** was a ninth-round choice, University of Hawaii tight-end **Henry Sovio** wasn't taken until the 13th round and **Eric Guthrie,** Boise State quarterback who could handle the field-goal kicking — and punting, too — as well as back up **Don Moorhead,** was taken in the 14th round . . . The Lions have since signed Guthrie . . . and it's going to cost more for the football fan this season. The Lions have increased their top price to $6.50, an increase of a dollar which may be easier to take because **Montreal Alouettes** have decided on a $9 tops. Sooner or later, professional sport will price itself into big trouble because they will force people to discover that there are more things to do than to pay ridiculous prices to watch performers paid far more in a year than premiers or presidents . . . basketball has more high-priced performers than any other sport. It's said that 35 players in the National Basketball Association have salaries of more than $100,000, **Oscar Robertson** reportedly topping the list with $233,000 according to one report. Lawyer Bob Woolf, who represents many high-priced athletes, estimates that baseball has about 25 players in the $100,000 or more bracket, that football has about 10 and that there are four or five in hockey . . .

★ ★ ★

WES MURRAY works across the street and in the ordinary course of events is in Gibson's Bowladrome two or three times daily, but guess whose team was first on the waiting list in the Vancouver Island Fivepin Bowlspiel. Yep . . . A New Orleans sportswriter is being reminded often about a column on the National Football League championship game in which he declared authoritatively that "**Roger Staubach** called a near-flawless game. "He knows now that the fellow who called the game against **Miami Dolphins** was the coach of the **Dallas Cowboys, Tom Landry** . . . and now that the Cowboys are Super Bowl champions and can no longer be charged with an inability to win the "big" game will this silly kind of speculation shift to **Minnesota Vikings.** It seems that **Bud Grant** keeps getting his club into the playoffs but the Vikings are not yet among the Super Bowl winners . . . there appears to be an excellent chance that the B.C. Jockey Club will have a new control before the 1972 thoroughbred racing season opens at Vancouver's Exhibition Park. It's reported that **Jack Diamond** is willing to sell his interest and that it's now just a matter of getting what he considers is the right price . . . **A. Gatzke** writes in to point out some errors in the Canadian Press story on the signing of halfback **Monroe Eley** by the **B.C. Lions.** Eley, who still had a season of college eligibility left, starred for **Arizona State** in the 1970 Peach Bowl game, a 48-26 conquest of **North Carolina,** and not in the 1971 game as was reported. Arizona State played in the Fiesta Bowl last December, whipping **Florida State,** 45-38 . . . the Victoria Boys Club is honoring the memory of one of its most popular members, the late **Mike Holland,** who was fatally injured last month in a traffic accident. The Mike Holland Memorial Award will be given only for exceptionally meritorious service . . .

★ ★ ★

VICTORIA BATES, who won the Western Canada men's softball championship last year and finished third in the Canadian final as Bate Construction, are taking dead aim at Dominion honors this year and sponsor **Herb Bate** has lined up quite an imposing pitching staff. **Glen Langsett** has returned to the city after an exile in Trail, former Ontario-ace **Dave Ruthowsky** has left Campbell River to take up residence in Victoria and **Lorne Avouche** of Vancouver is due to move across the straits in the near future . . . it's likely that the B.C. championships will be held in Victoria this year, and if Bates are successful in retaining provincial honors, the Canadian championship will be here in 1973 . . . it's about as certain as anything can be that **Duane Thomas** won't be with **Dallas Cowboys** next season. The National Football League champions indicated this strongly on Tuesday by making running-backs **Bill Thomas** (Boston College) and **Robert Newhouse** (Houston) their first two picks in the draft of college players . . . major league baseball caused a flurry of excitement a couple of months ago with a series of major trades but a deal that could turn out to be as telling as any went largely unnoticed. It was between **St. Louis Cardinals** and free-agent **Jim Maloney** and it just might bring the Redbirds a division title. Maloney is only 32 (in June) and it's said that the hard-throwing lefthander has regained old-time form after being handicapped by an injury requiring an operation. He was twice a 20-game winner with **Cincinnati Reds** . . . **Gump Worsley,** one of the more-amazing performers in sport, is having his greatest financial season and, at age 43 (in May), perhaps his best playing season. He has a basic salary of more than $40,000 with a bonus arrangement which calls for $1,000 for a victory, $500 for a tie and $100 for a shutout. As for Saturday morning, he had won 11 games, tied six and had one shutout to pad his earnings so far this season by $14,100 . . . there is muttering around the NHL about the number of assists **Jean Ratelle** of **New York Rangers** manages in home games . . .

Dutch Skater Flashes To Second Gold Medal

SAPPORO, Japan (CP) — Dutchman Ard Schenk today became the first double gold medal winner of the Winter Olympic Games when he flashed to victory in the 1500-metre speed-skating championship.

Schenk, 27, who won the 5000-metre speed-skating title Friday, won the 1500-metre event in an Olympic record time of two minutes, 2.96 seconds. The old mark of 2:03.40 was set by Kees Verkerk, also of the Netherlands, at the 1968 Games at Grenoble. Verkerk was eighth today in 2:07.43.

Roar Gronvold of Norway was second in 2:04.26 and Goran Claessen of Sweden third in 2:05.89. In the 5000-metre event, Gronvold won the silver medal and Claessen placed fourth.

Bob Hodges of Saskatoon was 23rd, Kevin Sirois (Edmonton) was 26th, and Andy Barron (Edmonton) was 36th in field of 39.

Schenk, who holds six world records including 1:58.7 in the 1500 metres and 7:12.0 in the 5000 metres, goes after his third gold medal of the Games Monday in the 10,000 metres.

ONE-TWO FOR RUSSIA

Russia came on strongly with a one-two finish in the women's 10-kilometre cross-country skiing event when Galina Koulacova won the gold medal and Alevtina Olynina took the silver.

The 29-year-old Russian veteran, who holds the world record for the five kilometres, was timed at 34 minutes, 17.82 seconds for the 6¼ mile distance.

Miss Olynina's time was 34:54.11 and 34-year-old Marjatta Kajosmaa of Finland won the bronze medal in 34:56.45.

CANADIAN 24th

Sharon Firth of Inuvik, NWT finished 24th, more than 2½ minutes behind the winner, with a time of 36:52.59 and 17-year-old Helen Sander of Dunrobin, Ont., was 40th in the field of 42 with a time of 40:25.11.

The 18-year-old Firth twins, Sharon and Shirley, head a contingent of skiers from the Northwest Territories competing in the women's Nordic events. Until these Winter Games, Canada did not take part in the women's Nordic events.

JUST FOR JAPAN

Yukio Kasaya of Japan won the 70-metre ski jump gold medal and the host nation made a clean sweep of the medals when Arkitsugu Konno was second and Seiji placed third.

Kasaya had leaps of 275.58 and 264.10 feet in winning Japan's first ever gold medal in the Olympics.

Canada, still looking for its first point in the Games, didn't do particularly well in the ski jump. Zdenek Mezl of Montreal was 40th in the field of 56. Ulf Kvendbo of Montreal was 44th, Richard Gulyas of Thunder Bay was 45th and Peter Wilson of Thunder Bay was 56th.

The speed skating, cross-country skiing and ski jumping events were the only medal contests decided today.

HOCKEY ACTION

In championship hockey action, Russia, the defending champions, downed Finland, 9-3, to join Czechoslovakia and Sweden in the undefeated bracket. The Czechs beat Poland, 14-1 and the Swedes downed the United States, 5-1, Saturday.

On Monday, Russia plays Sweden, the U.S. meets Czechsolovakia and Finland plays Poland.

★ ★ ★

Point Totals

Unofficial standings based on a 10-5-4-3-2-1 scoring system for the first six finishers after nine events:

Norway	35
Russia	34
West Germany	30
The Netherlands	23
Japan	21
Finland	17
Sweden	16
East Germany	14
Switzerland	14
Austria	5
United States	4
France	3
Italy	3
Czechoslovakia	3
Romania	2
Poland	1

★ ★ ★

Medal Totals

	Gold	Silver	Bronze
Russia	2	1	1
West Germany	2	1	0
The Netherlands	2	0	0
Japan	1	1	1
Switzerland	1	0	1
East Germany	1	0	1
Norway	0	3	2
Sweden	0	1	1
Finland	0	1	1
Austria	0	1	0
United States	0	0	1

—AP

Galina Koulacova on way to victory

Sport Today

FIELD HOCKEY

11 a.m. — Vancouver Island Men's Association, Esquimalt Rebels vs. Castaways, Lampson Street Park; University of Victoria Vikings vs. Tigers, Pemberton Park.

1:30 p.m. — Vancouver Island Men's Association, Fossils vs. Orangemen, Pemberton Park.

2:45 p.m. — Exhibition match, University of British Columbia Thunderbirds vs. Vancouver Island Reps, Pemberton Park.

HOCKEY

11:15 a.m. — First game, best-of-three series, Lower Vancouver Island Association semi-final, Saanich Braves vs. Fuller Lake, Pearkes Arena.

4:30 p.m. — Vancouver Island Junior league game, Victoria Cubs vs. Nanaimo Buccaneers, Memorial Arena.

BASKETBALL

1 p.m. — Senior "A" Women's League game, Vancouver Eldorados vs. Victoria Maplettes, Central Junior High School.

RUGBY

2 p.m. — Exhibition match, Oak Bay Wanderers vs. University of Victoria Norsemen, Gordon Head.

Monday

BASKETBALL

4 p.m. — Victoria Senior Girls' league games: Esquimalt at Oak Bay, Mount Douglas at Claremont.

9 p.m. — Victoria Senior "B" Men's league game, Hotel Douglas vs. Restoration Services, Colquitz Jr. High School.

HOCKEY

8:15 p.m. — Stuffy McGinnis league game; Stockers North Americans vs. Ingraham Buckaroos, Memorial Arena.

9:30 p.m. — Stuffy McGinnis League game; Empress Palms vs. CFB Blues, Memorial Arena.

Viking XV Bows To Visiting Side

University of Victoria Vikings, who begin defence of their Pacific Northwest Inter-Collegiate Rugby Conference title next weekend, were defeated, 25-12, by the University of Puget Sound in an exhibition match at Centennial Stadium Saturday.

Vikings, with forward Rob Hindson getting all 12 points with a try, a conversion and two penalty goals, began fairly well and led, 12-11 at half time.

But Puget Sound, which has hopes of joining the Pacific Northwest Conference next season, played some good rugby, scoring five tries — three of them in the second half — for the come-from-behind win.

Puget Sound got a little help from the Victoria Rugby Union, though, when three of their players missed the ferry, borrowing David, Clarke and Danny Harlow from Castaways and Al Foster from James Bay Athletic Association.

In Saturday's only other game, CFB Esquimalt edged the UVic Saxons, 7-4, in a Victoria Union Division II clash at Colville Road Park.

Gio Mussato scored a try for the Saxons while Bruce Baxter got a try and Gordie Reekie booted a penalty goal for the Navy team.

It was the first Division II match in the second half of the schedule. Nanaimo won the first half and qualified for a berth in the playoff final against the winner of the second half in March.

Northcott Out

RED DEER (CP) — Roy Talbot of Red Deer defeated three-time world champion Ron Northcott, of Calgary, 9-6, Saturday to win the Southern Alberta men's curling championship. Talbot, with third Dave Gaston, second Cy Little and lead Dave Raivio, advances to the provincial finals in Edmonton Feb. 18 and 19.

Early Tenpin Spiel Entries Include Defending Champs

Three of the four young men who combined to take top honors last year are back as teammates for The Daily Colonist's ninth annual Vancouver Island Tenpin Bowlspiel.

Eric Fisher, Toni Rhind and Darrel Aune, who combined with Ken Grexton last year to sweep through the 128-team event unbeaten and take the Colonist Trophy have Bob Norton as a replacement for Grexton and are entered as Wally O.

Grexton, who anchored the team to seven straight victories a year ago, will be at the American Bowling Congress tournament in Long Beach, Calif., the weekend of the bowlspiel, which opens Thursday night, March 30 and ends with the finals on Monday, April 3.

ENTRY LIMITED

Entries for the 1972 event, which again guarantees $2,000 in cash prizes, have been coming in steadily. As in past years, the entry limit is 128 rinks and the entry fee is $3 per bowler ($12 per team). Each of the past five years has brought a maximum entry with teams on a waiting list.

This year has brought a change in the format for the draw and in the distribution of prize money.

All teams start in the primary Colonist event as in previous years but this year the Mayfair ("B") and Gar's Trophies ("C") events are considered equal and offer the same amount of prize money.

Dropping into the Mayfair event after a first loss are teams losing in the first, third and fourth rounds of play in the Colonist event. Teams playing in the Gar's Trophies event will be the second and fifth-round losers in the Colonist event and the 32 teams which lose their first two starts.

Previously, only the 32 teams which lost their first two starts played in the "C" event, which was in reality a consolation event and offered only $200 in prize money.

Under the new format, which requires exactly the same number of games as the old one, teams are still assured of a minimum of three appearances and two defeats before being eliminated from prize contention but there is a different prize distribution.

PRIZE SPLIT

Top prize is the $400 which goes to the winner of the Colonist event, which also awards $200 to the losing finalist and $100 to the losing semi-finalists.

The prize split in the other two events is $300-$150-$75-$75.

Teams may be made up of any combination of the sexes. Highest league average as of Jan. 29, 1972, minimum of 21 games, is to be used and handicaps will be 80 per cent of the difference between the combined team average and 800. The three-game matches are decided by the gross score.

Play on Thursday, March 30, will start at 7 p.m. and be confined to Victoria-area teams drawn against each other. Other teams will start the next day and play will continue all day Friday, Saturday and Sunday — March 31, April 1 and 2 — until the finalists in the three events have been decided.

Entries should be mailed or brought to Mayfair Lanes, 760 Tolmie Ave., and must be accompanied by a minimum deposit of $3.

BUTLER BROS. LOGGING, Sooke (379): Al Martin 200, Ed Helgesen 128, Roy Montgomery 154, Bob Martin 160.

NEAR LAST (477): Phil Ralph 142, Gil Ralph 159, Lyle Ferrie 140, Bernie LeBlanc 160.

A. J. BARR No. 1 (648): Don Whittaker 151, Idell Smith 119, Mina Smith 115, Joe Grexton 145.

SANDBAGGERS, Lake Cowichan (561): Star Elliott 144, Karen Smith 121, Jim Elliott 152, Stu Smith 149.

ALCOS (336): Ron Woolcock 169, Tom Levasseur 146, Dave Parker 168, Gordie Bamford 177.

BELL'S MEN'S WEAR (573): Frank White 152, Noreen White 136, Jean Dreidger 133, Carl Dreidger 140.

ACKLANDS (355): Brian Cooper 171, Scott Davies 151, Andy Davidson 153, Dave Annear 177.

VICTORIA IMPORTING AND EXPORTING (583): Jean Kellner 162, Barbara Johnston 149, Edith Grundy 103, Joan Larsen 143.

LADYSMITH FOUR (280): Len Wilkinson 186, John Knudsen 163, Dick Lamberton 148, Dom de Lucia 166.

ABR AUTOMOTIVE (520): Gary Robbins 142, Keith Alexander 154, Doreen Lavallee 134, Vern Lavallee 151.

NUTS AND BOLTS (324): Barry Bissett 162, Bob Bull 181, Herb West 154, Wally Lum 168.

M.T.A. (362): Tom Alexander 167, Jon Magwood 163, Joe Moore 156, Ken Moulson 163.

THE CHOKERS (573): Joyce Camsuse 144, Bruce Gorley 138, Sharon Gill 135, Jerry Hale 144.

THE BIG "I" (592): Dave Webber 150, Len Ingraham 123, Al Cownden 149, Pat Cownden 131.

IAA FOUR (460): Alex Robertson 155, Freda Robertson 157, Carol Webber 135, Bud Rutherford 161.

BOWES, Campbell River (494): Bob Perkins 160, Jeanne Perkins 119, Bonnie Riddoch 145, Cliff Riddoch 170.

A. J. BARR No. 2 (516): Ron Cosgrove 139, Jim Grubb 119, Steve Baker 163, Dave Cosgrove 164.

WALLY O (362): Bob Norton 172, Tony Rhind 126, Eric Fisher 177, Darrel Aune 174.

PLANT'S COLLISION (520): Jack Plant 164, Doreen De Macedo 121, Donna Brock 132, Bud Brock 166.

JACK'S FOUR (285): Jack Fletcher 159, Ray Parker 179, Mike Ash 173, Fred Barber 170.

THREE N's (319): Merv Nelson 172, Marilyn Nelson 140, Jack Thompson 181, Fred Nelson 173.

GAMA RAYS (556): Steve Garbett 137, Pete Anderson 141, May Minnis 131, Bud Anderson 159.

COWLO'S (482): Yvonne Cowden 124, Daryl Cowden 163, Joan Logie 131, Bruce Logie 181.

AMALGAMATED ROOFERS (254): Peggy Parsons 164, Len Parsons 174, Dot Bennett 172, Chuck Bennett 184.

Ties Record

BOULDER, Colo. (AP) — Sophomore sprinter George Daniels of the University of Colorado, tied the world record of 5.9 seconds in the 60-yard dash Saturday, although his team lost to Nebraska, 64-49, in an indoor dual track meet. Daniels, a native of Ghana, beat Horace Levy of Nebraska by a 10th of a second in his record-tying effort.

Wales Trims Scotland

CARDIFF (CP) — Wales, the Rugby Union international champion, came through brilliantly in the second half to defeat Scotland, 35-12, and score its second win in the season.

Scotland led briefly soon after the start and again shortly after half-time in the mud of Cardiff Arms Park. But Welsh scrum half Gareth Edwards scored two tries in a couple of minutes to set his team on the path to victory — the biggest ever scored by Wales over Scotland at Cardiff Arms Park.

FIAT
Fiat Motors (Canada) Ltd.
Take Pleasure In Announcing a
FREE
"FIAT OWNERS SERVICE CLINIC"
NOTE: This service will be FREE to all Fiat owners WITHOUT COST OR OBLIGATION. Make your appointment early and avoid disappointment.
FIAT FACTORY SERVICE PERSONNEL will be here to carry out an inspection of your car for
THREE DAYS ONLY
FEB. 15, 16, 17
at
Brian Holley Motors Ltd.
3319 Douglas at Cloverdale
Phone 384-1161

SAILING IS FUN
with
TONY BURTON SAILING SCHOOL
★ Basic and Intermediate Courses
★ Learn on a new C & C 27 foot Sloop
★ Individual tuition in groups up to 4
★ Start now, be ready for spring sailing
CALL
477-6325, 386-1308, 656-3421

NOW! Your Choice of SWINGING OR SLIDING DOORS

AS LOW AS $3363
240 Six, 105.5" W.B. Regular Van
PETER POLLEN FORD
YATES AT COOK 384-1144

ENSIGN ALIGNMENT AND STEERING SPECIALISTS
FRED GRAHAM Factory Trained Expert in wheel alignment, front end and power steering repairs with 25 years experience.
FRONT WHEEL ALIGNMENT
ALL MAKES ALL MODELS
Passenger and Light Trucks
AND STEERING SAFETY CHECK
INCLUDES:
• Adjust caster, camber, toe-in.
• Inspect power steering gear, pump, hoses and fittings.
• Inspect fan and steering belts.
• Inspect front end for worn, unsafe parts.
• Inspect tires.
• Road test for sure steering satisfaction.

ONLY $9.99*
*Torsion bar equipped SLIGHTLY extra.
ENSIGN SERVICE CENTRE
VIEW AT COOK
CHRYSLER PLYMOUTH
386-2411

CHALLENGING SALES POSITION
SELLING TWO OF CANADA'S POPULAR IMPORT AUTOMOBILES
• WE OFFER
★ Opportunity to earn Ten to Fifteen Thousand Dollars annually
★ Complete Training
★ Automobile Insurance
★ Paid Vacation
★ Group Insurance Program
★ Factory Incentives
★ Annual Bonus
★ Opportunity for Advancement
• YOU OFFER
★ At least high school education
★ Good Health
★ A Strong Desire to Earn a Good Income
★ A Liking for People
★ No Previous Sales Experience Necessary
Apply in writing, giving full background, including birthday, etc.
VICTORIA PRESS, BOX 446

Murphy Still Leader Of Hawaiian Logjam

HONOLULU (AP) — Bob Murphy calmly tapped in a two-foot birdie putt on the 18th hole Saturday to regain sole possession of first place in the third round of the $200,000 Hawaiian Open golf tournament.

The chunky, red-haired Murphy was in a tie with Rod Funseth at 10 under par when television coverage broke away as Murphy was playing the 18th hole.

He chipped up to within two feet of the flag on the par-five hole and sank the putt for a 70 that left him alone at 205.

Funseth, a 39-year-old tour veteran, posted a four-under-par 68 on the Waialae Country Club course and was alone at 206.

Masters' champion Charles Coody headed a quartet at 207. Coody had a 69 and was tied with New Zealand's John Lister, 68, and Lee Elder and Curtis Sitford, each with a 69.

TWO AT 208

Jim Jamieson and Marty Fleckman, attempting to play his way out of a protracted slump, followed at 208. Fleckman had a 71 and Jamieson a 70.

Lee Trevino remained in contention with a 71 for 209, but Arnold Palmer and Jack Nicklaus failed to make a move and appeared to be out of the running for the $40,000 first prize. Nicklaus had to rally to salvage a 73 for 214 while Palmer posted a 70 for 213.

HELPED BY WINDS

Murphy, who has led or shared the lead at the end of every round, said the shifting winds that swept the course may have helped him.

"I consider myself a good wind player," he explained. "When I see that it's a windy day, I figure it's to my advantage."

Murphy led by one stroke at the start of the day's play. First one and then another of the closely-bunched field made a run at him.

When he missed the green and went one over on the 12th hole, he dropped back into a tie at nine under par with a logjam of seven other players.

At that moment, Sifford, Jamieson, Funseth, Elder, Lister, Fred Marti and Lou Graham all were nine under at various spots on the course.

TRIPLE BOGEYS

Triple-bogey disaster hit Marti and Graham, but the others hung on.

Marti knocked himself out of contention with a seven on the 16th hole. He just moved the ball with a poor chip for his third shot and dumped the next into a yawning trap.

Graham had his troubles on the next hole, the par-three 17th. He twice left the ball in a trap and carded a six.

Marti and Graham each shot 74.

Bob Murphy	65-70-70—205
Rod Funseth	68-70-68—206
Curtis Sifford	66-72-69—207
Lee Elder	66-72-69—207
Charles Coody	66-72-69—207
John Lister	66-73-68—207
Marty Fleckman	66-71-71—208
Jim Jamieson	68-70-70—208
Lee Trevino	68-70-71—209
Ken Still	73-69-67—209
John Schlee	68-71-71—210
Bob Eastwood	70-72-68—210
George Archer	70-68-72—210
Fred Marti	68-68-74—210
Bunky Henry	71-69-70—210
Grier Jones	65-73-72—210
Bruce Crampton	70-70-70—210
Dick Lotz	70-70-71—211
John Schroeder	72-71-68—211
Larry Hinson	68-71-72—211
Hubert Green	73-69-69—211
Forrest Fezler	69-71-71—211
Doug Sanders	69-71-71—211
Charles Sifford	67-77-67—211
Lanny Wadkins	74-68-69—211
Lou Graham	68-70-74—212
Dick Crawford	70-78-72—212
Takashi Murakami	73-69-70—212
Dewitt Weaver	68-71-73—212
Mac McLeodon	69-70-73—212
Takaaki Kono	73-71-68—212
Jim Barber	68-76-68—212
Jim Ferriell	66-72-74—212
Billy Ziobro	73-71-68—212
Jerry Heard	71-71-70—212
Don Bies	67-71-74—212
Lionel Hebert	73-69-70—212
Ron Cerrudo	72-70-70—212

At Racquet Club

Sparkes, Mates In Spiel Here

Bernie Sparkes of Vancouver, a member of Ron Northcott's former world championship rink, will be among the entries in the annual Racquet Club men's bonspiel which starts Wednesday.

Sparkes, one of four Greater Vancouver zone representatives in the Consols playdowns, will bring his rink to Victoria for a tuneup to the Pacific Coast Curling Association playdown, scheduled for the following week in West Vancouver.

Other out-of-town entries include former provincial champion Glen Harper of Duncan and Ray Guertin of Seattle, a perennial threat in Washington State playdowns.

The four-event spiel, expanded from 64 to 72 rinks this year, continues through Sunday.

First matches from each rink follow:

WEDNESDAY 7 P.M.

K. Taylor (RCV) vs. J. Punshon (VCC).
J. Anderson (VCC) vs. M. Tellier (VCC).
B. Gallaugher (PL) vs. L. Brice (PL).
UVic (UVic) vs. J. Liebel (VCC).
J. Trueman (VCC) vs. B. Harvey (PL).
D. Jenson (RCV) vs. L. Larson (VCC).
J. Summerfeldt (VCC) vs. C. Hays (RCV).
D. Rees (RCV) vs. D. Jones (RCV).

WEDNESDAY 9:15 P.M.

D. Sexton (PL) vs. G. Moore (VVC).
R. Sinden (PL) vs. B. Wright (RCV).
R. Thompson (VCC) vs. B. MacLean (Esq.).
B. Howey (PL) vs. J. Flynn (PL).
A. Sliver (VCC) vs. D. McIver (PL).
B. French (VCC) vs. P. Hearn (VCC).
N. Bendesen (VCC) vs. K. McKenzie (PI).
D. Hobbs (PI) vs. H. Mossop (PI).

THURSDAY 6 P.M.

D. Johnston (VCC) vs. J. Tang (PI).
G. Webster (RCV) vs. D. Samson (VCC).
G. Reeson (RCV) vs. E. Achtem (RCV).
R. Allen (VCC) vs. J. Innes (VCC).
W. Winkler (VCC) vs. R. Young (RCV).
A. Butler (RCV) vs. D. MacDonald (RCV).
E. Moyes (PL) vs. B. Skillings (RCV).
C. Brown (RCV) vs. K. Lauder (Esq.).

THURSDAY 8:15 P.M.

B. Buchan (RCV) vs. R. Siddall (RCV).
G. Harper (Dunc.) vs. L. Kearns (RCV).
J. R. Cummings (PA) vs. J. Gallaugher (PL).
F. Wright (PL) vs. H. Jordan (RCV).
J. Matvenko (RCV) vs. G. Reed (RCV).
Garraway (RCV) vs. J. Busby (PL).
R. Oswald (VCC) vs. M. Ingram (RCV).
S. McCorquodale (PL) vs. M. Gardner (RCV).

FRIDAY NOON

A. Coffey (UBC) vs. R. Hatch (Van).
A. Roberts (Van) vs. K. Danderfen (Van).
G. Brown (Van) vs. R. Guertin (Sea).
B. Sparkes (Van) vs. D. Kinsman (Van).

Glenlyon Runners Top Cross-Country Event

VANCOUVER — Two Victoria private schools topped the B.C. junior independent schools cross-country championships Saturday at Athlone School.

Glenlyon School took the aggregate points championship with 121 points in the reverse-scoring system and St. Michael's University School were second with 137 points. St. George's of Vancouver was third with 168 points, Cliffside of Shawnigan Lake finished fourth with 255 points and Athlone came fifth with 324.

Richard Hunt and Greg Kirkham of Glenlyon finished one-two in the 4.5-mile, under-14 event and defending-champion Phillip Newton and Mark Pinckard, both of Glenylon, were first and second, respectively, in the under-12 event which covered 3.75 miles.

Metropolitan Club Wins Hoop Title

MIDGETS

	P	W	L	Pts.
Metropolitan Angels	14	13	1	26
First United Raiders	14	12	2	24
Hampton	14	10	4	20
First United Gremlins	14	9	5	18
Lake Hill Sharks	14	4	10	8
Lake Hill Rays	14	4	10	8
First United Goblins	14	4	10	8
Margaret Jenkins	14	0	14	0

BANTAMS

	P	W	L	Pts.
Yarrows	12	12	0	24
First United	12	9	3	18
Metropolitan Rebels	12	8	4	16
Dunsmuir	12	6	6	12
Hampton	12	5	7	10
Lake Hill	11	1	10	2
Strawberry Vale	11	1	10	2

Metropolitan Angels defeated Margaret Jenkins, 44-15, in their final game to win the midget girls division in the Victoria and District Amateur Basketball Association. First United Raiders clinched second place with a 19-5 triumph over Hampton.

In the bantam girls league, Yarrows completed an undefeated regular schedule with a 36-31 victory over First United.

Scores of games played recently:

GIRLS

PREMIDGET — Metropolitan Cherubs 21, First United Sneakers 6; Hampton 22, First United Beavers 7; First United Aces 17, Lake Hill 9.

MIDGETS — Metropolitan Angels 44, Margaret Jenkins 15; First United Raiders 19, Hampton 5; Lake Hill Rays 26, Lake Hill Sharks 20; First United Gremlins 19, First United Goblins 6.

BANTAMS — Yarrows 36, First United 31; Dunsmuir 43, Lake Hill 12; Metropolitan Rebels 42, Hampton 16.

BOYS

PREMIDGETS — St. Andrews 34, Lake Hill 16; Evening Optimists 18, Gordon Head 17; Sooke 17, Frank Hobbs 8; Boys' Club 17, Margaret Jenkins 13; Hampton 13, Evening Optimists 12.

MIDGETS — Chinatown Lions 23, Esquimalt 15; Gordon Head 34, Metropolitan Saints 9; Reynolds 41, Metropolitan Mavericks 0; Hampton 29, Sooke 15.

BANTAMS — Gordon Head 39, Hampton 32; Boys' Club 71, Sooke 26; Metropolitan Spartans 55, St. Michaels 47.

Dockers Win In Overtime

Esquimalt Dockers recovered from a 12-21 deficit at half time to score a thrilling 49-46 overtime victory over Chemainus in an exhibition high school boys' basketball game at Esquimalt High Saturday night. The teams were deadlocked, 43-43, at the end of regulation time.

Orvio Peterson led the attack for the Dockers, scoring 14 points, and top scorer for Chemainus was Dale Irving with 19 points.

Gomez Keeps Fight Crown

MARACAY, Venezuela (AP) — Antonio Gomez of Venezuela retained the World Boxing Association version of the featherweight title Saturday night by knocking out Mexico's Raul Martinez Mora in the seventh round of a scheduled 15-round bout.

Gomez knocked the Mexican down twice in the third round and then dropped him for the full count at 1:34 of the seventh, reversing a disputed decision he dropped to Mora in Mexico last Nov. 2.

WHAT'S N.E.W?

N.E.W. is National Electric Week, February 7 - 13, and its theme is "Electricity Is For People."

The Electrical Industry Works to make that theme a reality all year round, to ensure that everyone's life is easier and cleaner. That goes for all of us in the Industry — Electricians, Unions, Electrical Contractors.

As far as we're concerned, What's N.E.W. applies every day, every week: "Electricity Is For People."

Braves Gain Final Of Vernon Event

VERNON — Saanich Braves and West Vancouver Hollyburn will meet for the title at 3 p.m. today in the Vernon Winter Carnival pee wee hockey tournament here.

Braves edged Cranbrook, 3-2, Saturday to advance to the final and Hollyburn downed Vernon, 6-2.

Garry Slezak's goal at 11:45 of the second period, which made the score 3-1, turned out to be the winner. Scott Connors and Ken Poskitt scored the other Saanich goals. Rick Martin turned in another spectacular performance in the Saanich nets, stopping 31 shots. Martin made 25 saves Friday in Braves' opening 5-1 win over Penticton.

UBC Clinches Title

VANCOUVER University of British Columbia clinched the B.C. Cross-Country League title Saturday by taking the first two places in the six-mile, final event at Stanley Park.

Bill Smart and Ken French both finished with a 29.24-minute timing to share top spot, 20 seconds ahead of third-place Adrian Jones of University of Victoria.

UBC took the four-race event with 27 points, five more than Vancouver Optimist Striders. UVic finished third with 20 points.

Charlie Thorne finished third in 30.09 minutes, Larry Corbett was 16th, Jeff Hawker was 18th and Simon Rogers finished 27th for UVic in the field of 42 Saturday.

Walking Cast

NEW YORK (AP) — New York Knicks announced Saturday that centre Willis Reed, out since Nov. 11, will have his injured left knee placed in a walking cast for six weeks and probably will not play again this season.

PROTECT YOUR FREEDOM TO WORK

Join the

VANCOUVER ISLAND RIGHT TO WORK ASSOCIATION

"promoting freedom to work"

PHONE 386-9333

Smythe Family Considers Garden Counter-Proposal

TORONTO (CP) — Reaction from Conn Smythe's family indicated Saturday a counter-offer for Maple Leaf Gardens may be made to a planned $7,546,350 purchase of Gardens stock by Harold E. Ballard.

Ballard announced Friday he plans the transactions which would give him 80 per cent of the stock in the company that owns the Toronto Maple Leaf hockey team of the National Hockey League.

Aided by the Toronto-Dominion Bank, Ballard made an offer to purchase 251,545 shares of Gardens stock from CDDS-TAN Investments Ltd.

His longtime friend and business associate, former Gardens president C. Stafford Smythe, who died Oct. 13, 1971, and T. D. Jeffries were partners in CDDS-TAN. Most of the stock held by Stafford Smythe son of Conn, who built the Gardens in 1931, was in the name of that partnership.

Because Ballard is an executor of the Stafford Smythe estate, along with Jeffries and lawyer John Edison, approval of the purchase by the Supreme Court of Ontario is required.

There is a chance that a counter-proposal will be made by the Smythe family which would allow them to retain the shares.

Ballard and Dr. Hugh Smythe, a brother of Stafford, were involved recently in a dispute over control of Gardens' stock. Ballard also was critical of Stafford Smythe's son Tom, general manager of the Toronto Marlboros hockey team in the Junior A Series of the Ontario Hockey Association.

"Harold Ballard has made an offer for the shares which the executors of my brother's estate have recommended be accepted," said Dr. Smythe. "However, it is not a fait accompli. If we want to put in a counter-proposal, we can because the matter has to be decided by the courts. . . . But in the interest of peace and harmony, the offer from Ballard could be accepted."

Pro Basketball

FRIDAY
NBA

Los Angeles 118, Milwaukee 105
Boston 122, Cincinnati 109
Detroit 118, Philadelphia 113
New York 103, Buffalo 84
Seattle 118, Cleveland 112
Chicago 110, Baltimore 108
Portland 114, Houston 113
Phoenix 113, Golden State 105

NEW!

IN VICTORIA "RENT A BUG!"

RENT A VOLKSWAGEN

$5 a day 5c a mile

Happy Motoring at the Best Rates
Corner of Blanshard and Johnson
PHONE 382-0525

RENTABUG!

We're your new Jeep® dealer

Come in and learn more about Jeep's world-famous 4-wheel drive. See our Jeep models—all designed and built to make 4-wheel drive a central feature, not just another add-on. Discover the performance difference this makes—whether you want more work or more fun.

You'll find our people are well-informed and ready to answer your questions about Jeep. They also want to show you Jeep's new features for '72. Things like heavier suspension and axles . . . Jeep's wider track and bigger brakes . . . the new shift lever that makes switching to 4-wheel drive smooth and fast . . . easy-to-control, fast recovery steering . . . the stronger engine and shorter turn . . . and the big new heater-defroster that makes you feel warm about Jeep, right through the winter.

Jeep also offers you many options—as well as a complete range of special equipment—like push plates, snow-plows and winches. Come in and learn what the right Jeep can do for you.

The toughest 4-letter word on wheels. Jeep

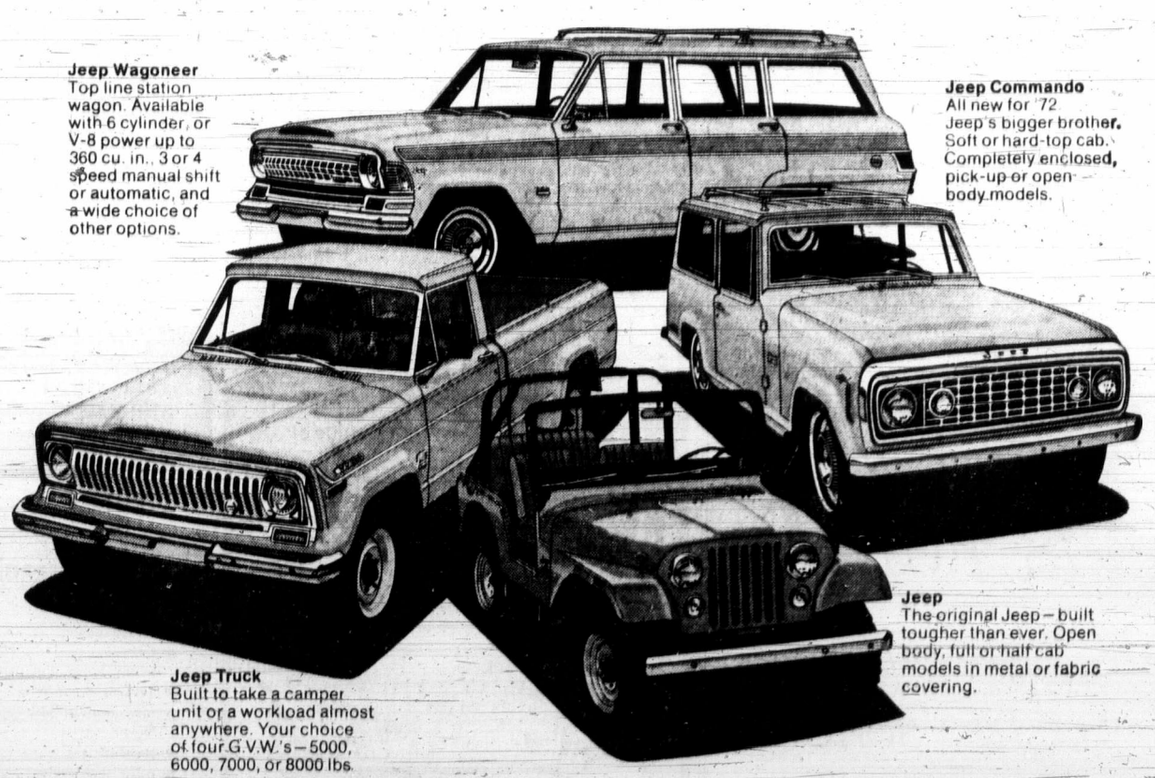

Jeep Wagoneer
Top line station wagon. Available with 6 cylinder, or V-8 power up to 360 cu. in., 3 or 4 speed manual shift or automatic, and a wide choice of other options.

Jeep Commando
All new for '72. Jeep's bigger brother. Soft or hard-top cab. Completely enclosed, pick-up or open-body models.

Jeep Truck
Built to take a camper unit or a workload almost anywhere. Your choice of four G.V.W.'s—5000, 6000, 7000, or 8000 lbs.

Jeep
The original Jeep—built tougher than ever. Open body, full or half cab models in metal or fabric covering.

REG MIDGLEY MOTORS LTD.

736 CLOVERDALE AVENUE
VICTORIA, B.C.

—Jim Ryan
Ray and Tom Aldeguer in Racquet Club shop

Hereford United Edges Newcastle As Upsets Mark Cup Soccer Play

LONDON (CP) — Hereford United, a non-league club, came up with one of the biggest upsets in the 100-year history of the English Football Association Cup soccer competition Saturday when it defeated six-time Cup champion Newcastle United, 2-1, in overtime, in their third-round replay.

The match, which had been postponed five times, looked as if it would end in victory for Newcastle when Malcolm MacDonald put the English League First Division club ahead after 82 minutes.

But Ron Radford scored on a 30-yard shot four minutes later to tie the score and substitute Ricky George fired the winning goal in the 13th minute of extra time.

WEST HAM NEXT

Hereford will meet another First Division club, West Ham United, in the fourth round.

Three First-Division teams went down to defeat against Second-Division opposition in fourth-round matches. Centre-forward Bob Latchford scored after 60 seconds in Birmingham City's 1-0 victory over Ipswich Town. Orient defeated Leicester City, 2-0, on goals by Ian Bowyer and Peter Allen. In the other upset, struggling Hull City beat Coventry City, 1-0, on a goal in the 76th minute by Ken Wagstaffe.

FORCE REPLAY

Third-Division Tranmere Rovers rallied for 2-2 draw and forced a replay against Stoke City. Stoke, which last week qualified to meet Chelsea in the final of the League Cup, seemed assured of victory when Jimmy Conroy and John Ritchie scored in the 66th and 74th minutes. But the Rovers came back with goals from Ron Yeats and George Beamish.

Defending Cup-holder Arsenal was given a tough battle by Fourth-Division Reading before winning, 2-1. Arsenal took the lead in the 55th minute when defender Stuart Morgan headed a centre pass by George Armstrong past his own goalkeeper. Barry Wagstaffe tied the score five minutes later only to have Pat Rice net the winner seven minutes from the end.

The glamor clash of the round between Liverpool and Leeds United ended in a 0-0 draw in front of a capacity 54,000 crowd.

First-half goals by Martin Peters and Alan Gilzean earned Tottenham Hotspur a 2-0 victory over Third-Division Rotterham.

Alan Gowling scored twice in the last six minutes to lead Manchester United to a 2-0 win over Second-Division Preston North End.

In Scotland, Partick Thistle's dream of the big double — the League Cup and Scottish FA Cup — disappeared when it was beaten, 2-0, by Hibernian. Hibernian won the third-round match on goals by Phil Gordon and Erick Schaedler.

Celtic, the FA Cup holder, coasted to a 5-0 victory over Albion Rovers with two goals by Tommy Callaghan and one each by Lou Macari, Dixie Deans and Bobby Murdoch.

There was plenty of action in Kilmarnock's 5-1 hammering of Alloa. Alf McCarry of Alloa and Eddie Morrison of Kilmarnock were ordered off in the second half and then police had to restore order when fighting broke out in the grandstand.

* * *

ENGLISH FA CUP
Third-round Replay
Hereford 2, Newcastle 1.
Fourth Round
Birmingham 1, Ipswich 0.
Cardiff vs Sunderland ppd.
Chelsea 3, Bolton 0.
Coventry 0, Hull 1.
Derby 6, Notts County 0.
Everton 2, Walsall 1.
Huddersfield 3, Fulham 0.
Leicester 0, Orient 2.
Liverpool 0, Leeds 0.
Milwall 2, Middlesbrough 2.
Portsmouth 2, Swansea 0.
Preston 0, Manchester United 2.
Reading 1, Arsenal 2.
Tottenham 2, Rotherham 0.
Tranmere 2, Stoke 2.

ENGLISH LEAGUE
Division II
Luton 1, Oxford 2.
Division III
Aston Villa 1, York 0.
Blackburn 4, Barnsley 0.
Bournemouth 1, Plymouth 0.
Halifax 2, Bristol Rovers 1.
Mansfield 2, Oldham 1.
Port Vale 1, Bradford City 0.
Rochdale 0, Shrewsbury 0.
Wrexham 1, Brigton 2.
Division IV
Cambridge 1, Brentford 1.
Crewe 1, Darlington 1.
Doncaster 2, Aldershot 1.
Exeter 1, Newport 0.
Gillingham 1, Barrow 1.
Grimsby 1, Chester 0.
Lincoln 2, Hartlepools 1.
Northampton 1, Peterborough 1.
Southport 0, Bury 1.
Southport 0, Scunthorpe 0.
Workington 1, Colchester 0.

SCOTTISH FA CUP
Third Round
Arbroath 1, Airdrieonians 3.
Celtic 5, Albion 0.
Clyde 0, Ayr 1.
Clydebank 1, East Fife 1.
Dumbarton 3, Hamilton 1.
Dundee vs. Queen of S ppd.
Dundee United 0, Aberdeen 4.
Elgin 3, Inverness 1.
Falkirk 2, Rangers 2.
Forfar 0, St. Mirren 1.
Hearts 2, St. Johnstone 0.
Kilmarnock 5, Alloa 1.
Motherwell 2, Montrose 0.
Morton 1, Cowdenbeath 0.
Partick 0, Hibernian 2.
Raith 2, Dumfermline 0.

SCOTTISH LEAGUE
Division II
Berwick 3, Brechin 0.
Stenhousemuir 3, Stranraer 4.

IRISH LEAGUE CUP
First Round
Bangor 0, Ards 1.
Crusaders 1, Ballymena 0.
Derry 1, Ballyclare 0.
Distillery 1, Coleraine 7.
Glentoran 5, Ards 1.
Linfield 5, Glenavon 0.
Portadown 3, Cliftonville 0.
Queen's U 1, Chimney Corner 0.

Esquimalt Spiel Draws 40 Rinks

A full complement of 40 rinks, including defending champion Flora Martin's foursome from Victoria Curling Club, is entered in the 10th annual Esquimalt Ladies Valentine bonspiel which gets underway Friday at the Esquimalt Curling Club.

Eight Lower Mainland entries, seven from Playland, six from Victoria and 19 from the host club play their first matches on the following Friday draws:

10:30 a.m.
Pat McConnel (N. Shore) vs. Doreen Docherty (E); Joan Fitzsimmonds (Pl) vs. Laurel Eby (V); Marg Little (E) vs. Marion Smith (V); Joan Stearn (E) vs. Eunice Piche (E); Joyce Perry (Pl) vs. Arlene Richards (E); Lee Steers (Pl) vs. Ingraham Hotel (V).

12:45 p.m.
Shirley Burley (V) vs. Onilea Crothers (E); Kay Fugle (E) vs. Gladys Brady (N. Van); Dorothy MacKenzie (E) vs. Donna Fraser (E); Karen Brame (E) vs. Sylvia Wray (Pl); Ida Patterson (E) vs. Joan Turner (E); Rae Martin (E) vs. Flora Martin (V).

3 p.m.
Phyll Bird (E) vs. Blanche McCallum (Pl); Donna Swanson (E) vs. Jean Wright (Pl); Vera Matheson (Marpole) vs. Marjorie Campbell (Marpole); Mae Corbett (Marpole) vs. Dale Coutts (V); Sybil Jamieson (Marpole) vs. Amy Gamble (E); Verle McKeown (E) vs. Dorothy McColl (Marpole).

5:15 p.m.
Elisa McLean (E) vs. Nina Olsen (Pl); Marg Lord (Richmond) vs. Lorraine Russell (E).

NO MONEY
TILL APRIL
HONDA
NEXT RED LION
PEARSON

Son, Father Team Reflects Wisdom and Talent of East

By MAX LOW

Behind the quiet voices and Oriental smiles at the Racquet Club lie memories of life in another world.

Memories of Shanghai in the "good old days," of war and occupation and later memories of flight from the Communist Chinese.

First there came a young man, tall and slender and looking more like the Portuguese side of his family than the Chinese, who traded his table-tennis bat for a racquet — and whipped Victoria.

WISDOM OF EAST

Following him came an older man whose face shows many years of hard work and responsibility but who can still manage to flash a quiet smile, full of the wisdom of the East.

Between them son and father, Ray and Tom Aldeguer, successfully operate the pro facilities at the Racquet Club.

All he can manage is a short break between classes but Ray leans his badminton racquet against the wall, wraps a towel around his neck and tells you casually he never held a racquet of any type in his hand "until his mid-20s."

TABLE TENNIS

"I was table tennis champion of Shanghai when I was 16 though," Ray says with a grin.

It didn't take him long to become tennis champion of Victoria either, once he got used to holding a racquet and he nominated the sport here through the 60s, winning the city men's singles title for seven years.

Ray quickly added badminton and squash to his repertoire and five years ago became Victoria's first full-time racquet pro.

COACHES CLINIC

The young Aldeguer attended the first Canadian badminton coaches clinic in Calgary and, after finishing his playing career, took the B.C. Lawn Tennis Association coaches course in Vancouver.

Although he hadn't even played a game of squash until six years ago, Ray worked his way up from "D" class to "A" class, in which he still plays occasionally, and to a professional teacher of the game.

But Aldeguer, now a young-looking 36, regards himself as "mainly a teaching pro" and is pleased with the interest shown by his pupils at the Racquet Club in all three racquet sports.

"I've had one Canadian champion already and have a future champion playing here now," Aldeguer said confidently.

Brenda Cameron of the Racquet Club won the Canadian under-13 girls' tennis title last season and Aldeguer says the future champion is John Dowling, Victoria's top-ranked squash player who he rates as "the hottest prospect in the country."

Born in Shanghai, as was his father who was manager of Reuters news agency there, Ray came directly from Hong Kong to Victoria in 1955.

His wife Grace is a Canadian girl from Qualicum Beach and they have three children, Raymond 9, Christine 6 and Gina, who is four.

"They're all very active in sports already," Aldeguer says of his children. "They all skate and Raymond is already having tennis, squash and badminton lessons."

HANDLES SALES

The elder Aldeguer, who was a Reuters correspondent for 46 years, handles the sales and paper work in the Racquet Club pro shop.

He puts down a racquet and a pair of runners he has just finished showing someone long enough to remember.

To remember way back when he was an international soccer player for Shanghai and, as Ray says, a "pretty fair tennis player too."

And to recall the early days with Reuters when he was doing sports writing and words sent into Shanghai were limited because they were transmitted by cable, and not by wire, and "a great pile of reference books were needed to elaborate enough to do a story."

BIGGEST SCOOP

Tom Aldeguer considers his biggest "scoop" was when the Japanese gave up fighting on Aug. 15, 1945, and he was able to let Reuters' London office know of the impending surrender.

"The Japanese, who of course occupied Shanghai then, were still in charge of the cable links so I had to send the news by a night letter telegraph to London via Switzerland," Tom said with a sly smile.

Then it was the Communist Chinese who took over in 1949 and Tom Aldeguer was immediately arrested as a "spy" and held in custody for 48 hours.

SMUGGLED OUT NEWS

"Even after coming out of prison, I still managed to smuggle news out by mail," he says wryly.

But the Aldeguer family was eventually deported to Hong Kong, where Tom became Reuters manager until his retirement in 1967 when he joined the rest of the family in Victoria.

Now it's quite usual to hear a wide variety of languages if one listens in on the Aldeguer household. Depending on when you arrive or who's there, you could hear English, Portuguese, French or two dialects of Chinese — Shanghainese and Cantonese.

ADVENTURERS' HAVEN

With smiles of recollection, Tom Aldeguer's mind flits back to the wild days before 1949 when Shanghai was governed by an international municipal council made up of about 12 countries.

"As no passports were needed for entry or exit, Shanghai became the haven for adventurers," Tom said. "People craving fun and adventure would fly in from all parts of the world, have a wild time, often running up huge bills, and then fly out again."

"That was Shanghai . . ."

At Santa Anita

Western Welcome Defeats Cougar II

ARCADIA, Calif. — Laffit Pincay Jr. rode Western Welcome to victory in the $50,000 San Pasqual Handicap at Santa Anita Saturday.

The winner paid $9.80, $3.00 and $2.60. Cougar II, ridden by Willie Shoemaker, was second and Star of Kuwait was third.

Results:

First Race — $5,000 claiming, four-year-olds and up, fillies and mares, six furlongs:
Dr. Hark (Valenzuela) $19.20 $9.20 $6.00
Roy of Tudor (Ramirez) 6.80 4.80
Memphis Hero (Gilligan) 4.20
Also ran: March Fast, Always Ready, Peanut Gallery, Thanks Alot, Julie's Papa, Bye Bye Wallet, Gavel Master. Time: 1:10 1-5.

Second Race — $7,500 claiming, three-year-olds, one and one-sixteenth miles:
a-Sweetoff (Ramirez) $6.80 $3.80 $3.00
Calgary Cloud (Pierce) 5.40 4.20
Great Epic (Grant) 5.00
Also ran: a-Effective, Sand Canyon, Spectras Host, Moving Express, King Swoon, High Host, My Good Friend, Plenipotentiary, Might Gun. Time: 1:09 1-5.
a-entry.
Daily double paid $101.80.

Third Race — $7,000, maiden three-year-olds, ofa and one-sixteenth miles:
Commissioner (Grant) $12.40 $5.20 $3.40
Norse Wind (Mahorney) 3.20 2.40
Finalista (Belmonte) 3.00
Also ran: Range of Arrow, Trapper Jon, Candyville, Dusty John, Megapolis, Partner's Hope, Bold Street, Byron B., Kubalia. Time: 1:14.

Fourth Race — $7,000, maiden three-year-olds, one and one-sixteenth miles:
Woodland Pines (Tejada) $9.60 $5.60 $3.40
Perchance to Dream (Pineda) 37.40 12.20
a-Bicker (Cordero, Jr.) 3.80
Also ran: a-Prince Luck, Avid, Donarius, Margum, Born American, Shale, Bold Beat, Coursing Ways, Happy Behave. Time: 1:43.
a-entry.

Fifth Race — $7,000, claiming, four-year-olds and up, fillies and mares, one mile:
Northern Rebel (Pincay, Jr.) $9.60 $4.80 $3.40
Wrong Address (Grant) 9.80 6.60
Once Over (Baeza) 5.60
Also ran: Uncle Red, French Family, Orange Juice, Bobby Dorene, Khalnesian, Mark of Hart, Rewarder, Jedkahn. Time 1:09 4-5.
Exacta paid $381.

Sixth Race — $10,000, allowance, three-year-old, six furlongs:
His Majesty (Baeza) $4.60 $3.40 $2.40
a-Kibitzer (Shoemaker) 5.20 3.00
Niagara (Pincay, Jr.) 2.60
Also ran: a-Thorn, Prince of Fortune, O.K. Holme, Motivator, Jays My Love, Kitty's Caper. Time 1:41 2-5.
a-entry.

Seventh Race — $12,000, allowance, four-year-olds and up, six furlongs:
Nor II (Velasquez) $49.00 $15.60 $7.80
Dendron (Lambert) 4.60 3.40
Quiet Star (Cordero, Jr.) 3.40
Also ran: Ace II, Fine Causen, Rhett B., Greek Waters, Triend Bill, Le Curro, Docteur II. Time 1:56 3-5.

Eighth Race — $50,000, San Pasqual Handicap, four-year-olds and up, one and one-sixteenth miles:
Western Welcome (Pincay Jr) $9.80 $3.00 $2.60
Cougar II (Shoemaker) 2.40 2.20
Star of Kuwait (Cordero, Jr.) 3.80
Also ran: Indult Lark, Paraie, Par to Reach, Chain and Mace. Time 1:41 1-5.

Ninth Race — $9,000, claiming, four-year-olds and up, one and one-sixteenth miles:
The University (Grant) $32.20 $19.40 $11.00
Catamastor (Pierce) 55.80 19.80
Wayward Kacy (Sellers) 15.20
Also ran: Saunta Bouger, Applicability, Kinpasser, Morning Daylight, Northwesttown, Prince Baroda, Patsys Pride, My Boy Scotty, Without Hesitation. Time 1:42 2-5.
$5 Exacta paid $4,815.50.
Attendance 44,719. Mutuel handle $4,628,096.

Cosmos Edge Oregon Hosts

BEAVERTON, Ore. — Victoria Cosmopolitans defeated Portland Cal-Roofing, 3-1, Saturday in an exhibition pee wee pup rep hockey game at the Valley Ice Arena. Mike Hammond, Ian Black and Paul Pynn scored the Victoria goals.

The teams meet again this morning to complete their two-game exhibition series here. Portland pays a return visit to Victoria at the end of the month and will play Esquimalt and Victoria Cosmopolitans.

According to the solunar Tables calculated for this area, the best times for hunting and fishing for the next 10 days will be as follows (Times shown are Pacific Standard Time):

	A.M.		P.M.	
	Minor	Major	Minor	Major
TODAY	9:55	4:05	10:15	4:25
TOMORROW	10:40	4:50	11:05	5:15
TUESDAY	11:30	5:35	11:45	6:00
WEDNESDAY		6:25	12:10	6:50
THURSDAY	12:35	7:15	1:05	7:40
FRIDAY	1:25	8:05	1:55	8:30
SATURDAY	2:15	8:55	2:45	9:25
SUNDAY	3:05	9:45	3:40	10:10
MONDAY	3:55	10:35	4:25	11:00
TUESDAY	4:45	11:20	5:15	11:45

Major solunar periods, lasting 1½ to 2 hours, dark type.
Minor periods, shorter in duration, light type.

Thank You

I would like to extend my thanks to all my friends and supporters who worked so hard on my behalf during the recent aldermanic election.

I shall continue to work for the betterment of the City of Victoria in all available avenues.

Sincerely,
MARGARET RICHARDS

COUNT ON US
FOR ALL YOUR AUTO SERVICE...

Protect Your Investment
MID-WINTER SPECIAL

- Transmission tune-up
- Remove transmission pan and drain converter
- Adjust bands to factory specifications
- Replace oil filter with Chryco parts
- Refill with Chryco transmission fluid
- Set linkage to transmission as required
- Road test car

Including All Labour, Gasket, Filter and Chryco Fluid
(All Chrysler Products Reg. 34.70)
MID-WINTER SPECIAL
22.95

WE HONOR
ALL CREDIT CARDS
MAJOR OIL COMPANY AND OTHERS

LUBE RACK SPECIAL
Our Lube Rack Services Include:

1. Check and top up if required all fluid levels
2. Examine and report on condition of brakes
3. Examine and report on condition of exhaust system
4. Examine and report on condition of tires
5. Examine and report on condition of front end and steering
6. Examine and report on condition of all lights, horn, turn signals and windshield wipers
7. Lube manifold heat riser valve with Chryco manifold solvent
8. Change engine oil and oil filter with Chryco products

(All Chrysler Products and most other Domestic Models Reg. 10.75)
MID-WINTER SPECIAL
6.95

PHONE FOR APPOINTMENT 384-8174
Qualified Mechanics
Up-to-date Equipment
"Victoria's Most Trusted Name"

NATIONAL
CHRYSLER DODGE
Both sides of 800 Block YATES ST. • 384-8174

P.D.Y. FOOD CENTRE
CRAIGFLOWER and TILLICUM
Prices Effective: Sun., Mon., Tues., Wed.
Feb. 6, 7, 8, 9
WEEKDAYS, 9 to 9 SUNDAYS, 10 to 7
We Reserve the Right to Limit Quantities

IT'S NEW CARNATION SKIM
CANNED MILK 1.00
With $8 Order or Over
8 tins

FRESHIE
MARGARINE 18c
Reg. 23c lb.

Government Inspected
PORK CHOPS 79c
Reg. $1.05 lb.

NORTH STAR PURE
PORK SAUSAGE 69c
Reg. 89c 1-lb. pkg.

NABOB ORANGE
MARMALADE 79c
Reg. 99c 48-oz. tin

Digestive, Shortcake Chocolate Chips
PEEK FREAN 1.00
Reg. 63c pkg.
2 1-lb. pkg.

SWIFT
CANNED HAM 1.39
Reg. $1.89. 1½-lb. tin

Swift Luncheon Meat
PREM 1.00
Reg. 59c 2 tins

LYON'S 100s
TEA BAGS 59c
Reg. 79c

FANCY NAVEL
ORANGES 10c
Reg. 2 lbs. 35c lb.

FRESH
GREEN PEPPERS 10c
EACH

Snoboy Drybelt Gem
Reg. 79c.
POTATOES 59c
15-lb. bag

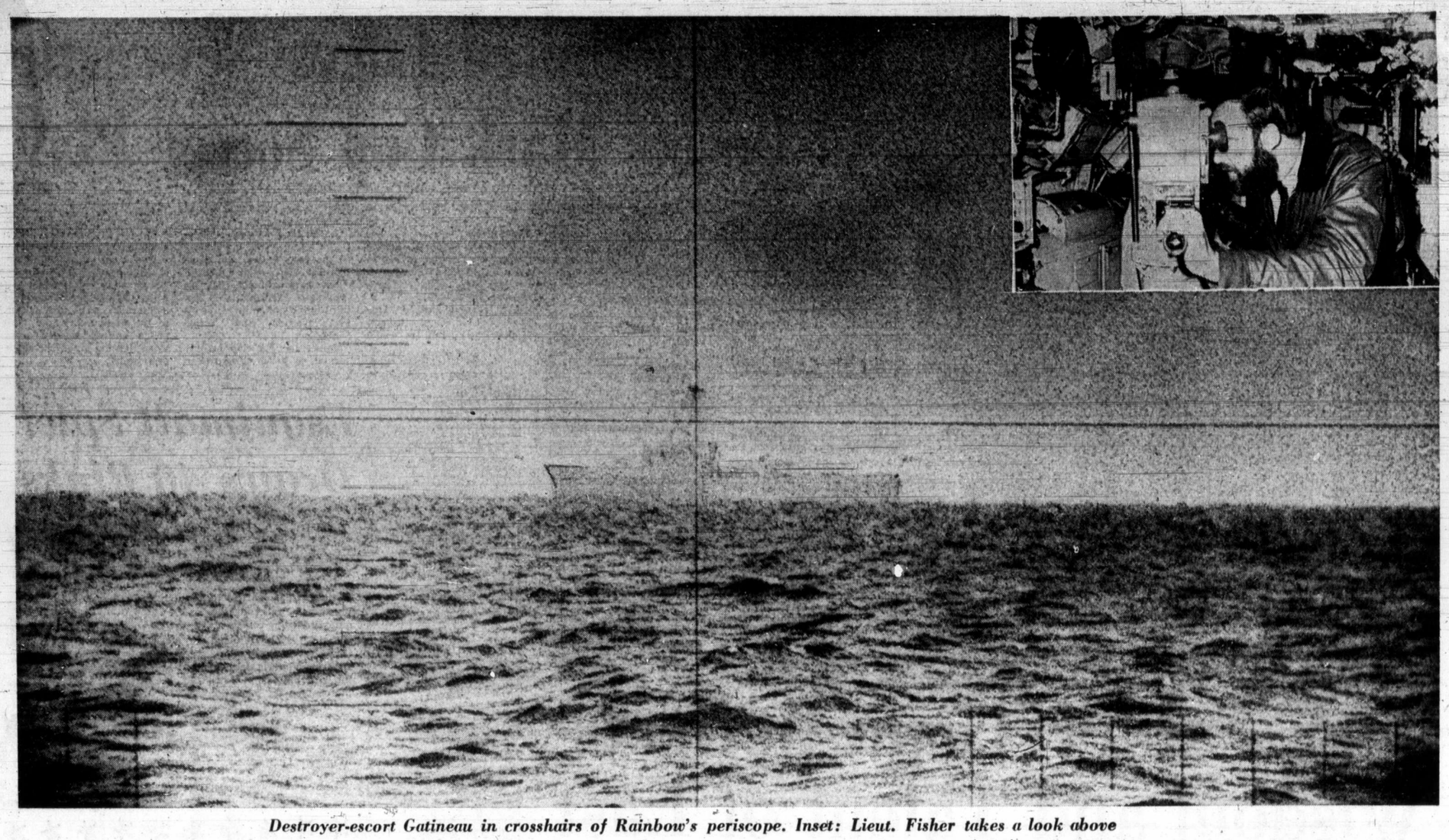

Destroyer-escort Gatineau in crosshairs of Rainbow's periscope. Inset: Lieut. Fisher takes a look above

Cramped world of the downstairs navy

Rainbow left HMC Dockyard in storm last week

By DON GAIN
Colonist Reporter

There's an air of camaderie aboard a submarine, something you sense as soon as you climb down the hatch.

And that's the way it has to be, because the life of each submariner depends on all the others and vice versa.

"You adjust to the submarine. It doesn't adjust to you," a crew member of the Esquimalt-based HMCS Rainbow said on a press cruise last week.

"You have to like it and the guys have to like you, too," another said.

'Help-You' Attitude

The captain, Lt-Cmdr. Ray Hunt, told the group of visiting newsmen that all crew members have to meet a high medical standard and they have to be psychologically suited to life in a confined space.

"They have to work without personality conflicts," Hunt continued, "and there is a general 'I'll help you' attitude."

He summed up a submariner's character as "easygoing, but self-reliant, not lazy because you can't cut corners." And this applies to the 80 men and nine officers aboard, he said.

All submariners are volunteers to that service. They make more money because of the risk involved but, even in the days when they didn't, there was a long list of volunteers waiting to serve, according to the captain.

Bunks Four High

It takes a lot of planning to get all the necessary equipment into a hull 312 feet long with a beam of 27 feet and still leave room for the crew.

That's why the cabins and messes are so small and why men have to sleep in bunks four high with in-between space that, at first look, seems too shallow to accommodate them.

But all these things are necessary to provide a boat which can operate under water as well as above, that can withstand water pressure and enable the crew to do its job of surveillance, defence and training.

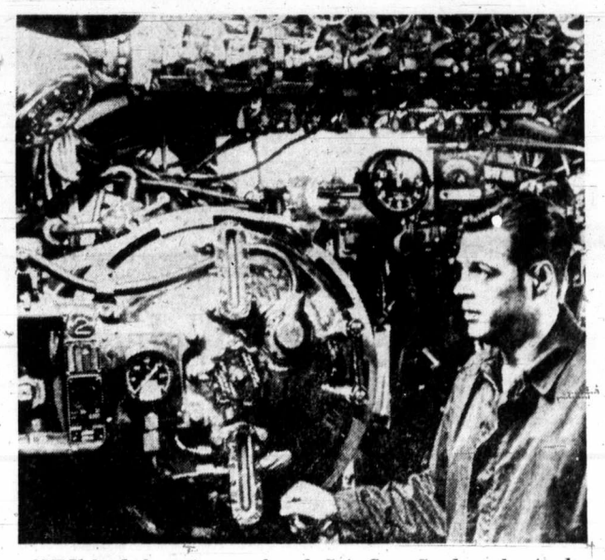

ONLY land-element man aboard, Sgt. Gary Sandercock, stands at torpedo tube. A medical assistant, he is boat's "doctor."

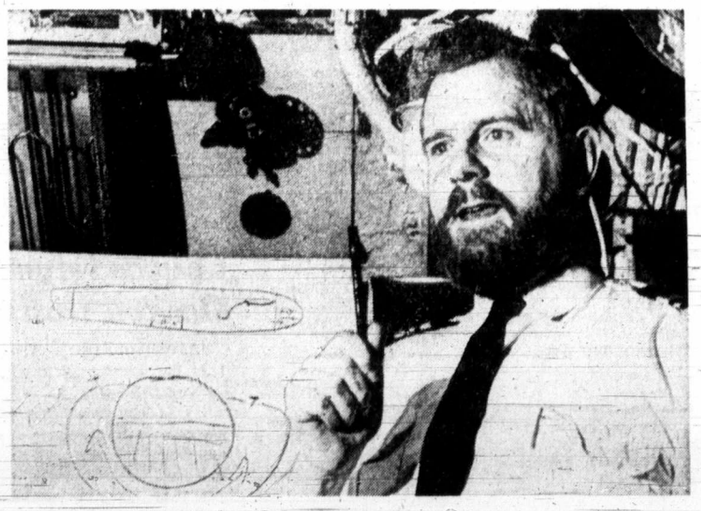

Captain explains boat's buoyancy system

CPL. GERRY GARNEAU, above, on bow planes, Master Cpl. John Sexsmith on stern planes and Pte. Gerry Gillespie on trim manifold.

TALLEST man on board, Sgt. Clyde Rose, 6-feet-2½ inches.

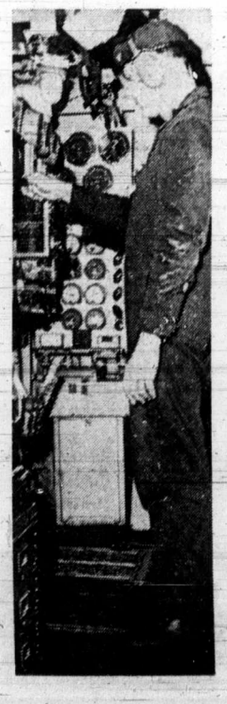

Pictures by Ian McKain

Master Cpl. Dwight Grieve shows there is room for him in bunk

PROVINCIAL COURT

A 23-year-old man pleaded guilty Saturday morning in Victoria Provincial Court to a charge of possessing heroin and was remanded in custody until Feb. 15 for sentence and pre-sentence report.

Walter Hoffman, of no fixed address, was arrested by Victoria city police Friday night, shortly after he had injected herion into his arm, court was told.

Constable John Johnston testified that police entered the premises at 422 Craigflower Road and found the accused with another male and a female in the bathroom.

They found a syringe on the floor, Johnston told court.

Hoffman, when questioned by Judge William Ostler, said it was his "second experience with drugs."

The accused asked whether he could be released until Feb. 15 but Ostler denied the request on the grounds that Hoffman has no roots in the community. He also told the accused the pre-sentence report was ordered to determine ways and means of saving him from ruining his life. Therefore, he was better off in custody.

□

Arnold O. Goudie, 20, of 1938 Trans-Canada Highway, was remanded until Wednesday for election of trial in connection with a stabbing incident in Saanich Friday night.

Goudie is charged with wounding with intent. He was arrested Friday night by Saanich police following an incident on the Red Lion Motor Inn's parking lot in which Robert Higgins, 20, of 2980 Wascana, received a knife wound to the left side of his abdomen.

Higgins was in fair condition Saturday in St. Joseph's Hospital.

□

When the judge asked Joseph Warnock, 42, of 139 Dallas Road, why police had difficulty finding him for the purpose of serving a summons, Ostler got this reply:

"I've been drunk for almost a month now."

Warnock pleaded guilty to a charge of driving when his blood had an alcohol content exceeding the .08 limit. He was fined $250, but chose the 21-day jail sentence, pronounced by Ostler in case of default.

The judge told Warnock it was probably "a wise decision" to serve 21 days in jail. "It gives you a chance to get the liquor out of your system," he said.

□

A 24-year-old man was fined $35 and ordered to pay an additional $10 damages after pleading guilty to a charge of wilful damage.

Albert B. Coburn, of 2555 Millstream Road, was arrested Friday night by Victoria city police after having smashed a glass fire exit door and a window at St. Joseph's Hospital.

Coburn told court he "had a few beer" before going to hospital for medical attention. He didn't elaborate on the type of medical attention he was seeking.

Ostler replied that he displayed "a bizarre conduct for a man with a few beer."

□

Larry C. Christianson, 28, whose address was given as the Colony Motor Inn, was fined $450 after he pleaded guilty to a charge of impaired driving.

Court was told the accused's blood showed an alcohol content of .22 after his arrest Friday night by Oak Bay police.

Court was also told that Christianson failed to take the gearshift of his car out of the drive position when he complied with the police officer's order to get out of his car.

As a result, the vehicle started moving while the accused could neither get out of the car, nor back into it. A police officer quickly jumped on to the car's running board and applied the brakes, court was told.

Ostler remarked this was one more example of what police officers are expected to do in the performance of their duties.

□

Edward L. Nolan, 48, of no fixed address, was sentenced to seven days in jail after pleading guilty to a charge of vagrancy.

Court was told Nolan was found sleeping in the back of a truck parked on Store Street Friday night.

Nolan asked Ostler to let him pay a fine. He was expecting a friend to be released from Wilkinson Road jail Saturday afternoon. That friend, he said, had $100. The judge told Nolan he didn't think it was such a good idea to let him meet that friend.

"If you meet someone coming out of Wilkinson Road with $100, I can imagine the shape you'll be in by nightfall," he said.

Nolan made one more attempt to talk Ostler into letting him off with a fine.

"Please, your worship give me a chance. I promise I'll do the best I can. I never done nobody no harm."

The judge told him he was quite aware of the fact that "you're not a vicious man" but it would be for his own good to spend a few days in jail.

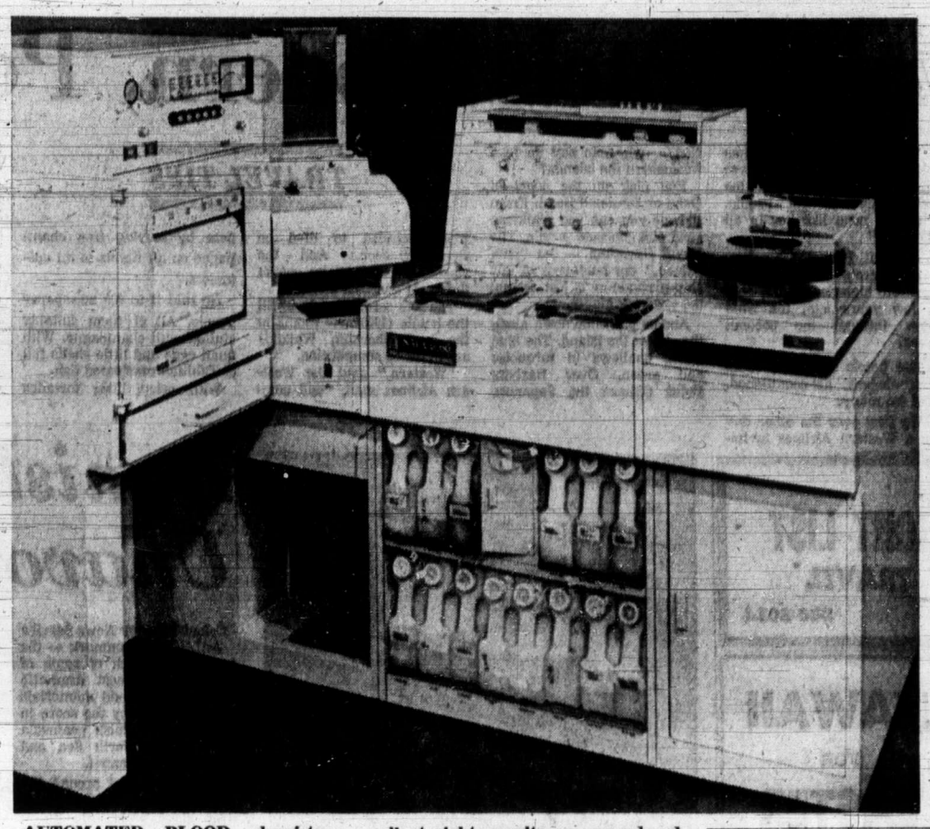

AUTOMATED BLOOD chemistry analyser will do six tests simultaneously. Vials of blood are in hooded cell at right, results are reproduced on continuous sheets under computer at left.

Constant Jubilee Aid In Auxiliary's Blood

The laboratories of Royal Jubilee Hospital soon will have a highly automated, $36,210 blood chemistry analyser added to their equipment inventory.

Two-thirds of the cost, or $24,140, has once again been raised by the hospital's junior auxiliary, which during the past 10 years have provided $210,000 to buy equipment and furnishings for Royal Jubilee.

The money is the net income of the hospital's gift shop and a wagon that tours wards, at all times operated by the auxiliary's volunteers. The organization has also raised money through its thrift shop at 585 Johnson and at bazaars or coffee parties.

If the hospital did not receive such gifts as those from the junior auxiliary, the list of equipment needed at Jubilee undoubtedly would be much longer, says Dr. A. C. Pickles, executive-director.

During the past five years, for example, it has contributed two-thirds of the cost of about $100,000 worth of equipment for the laboratories. In most cases, the purchases were made soon after the devices were first marketed enabling the equipment to be acquired when prices were lowest.

Buying the same equipment today would require roughly $160,000, an increase by a factor of 1.6.

The latest, $24,140 contribution from the junior auxiliary is two-thirds of the total cost — $36,210 — of a six-channel Auto-Analyzer. One-third of the cost is met by B.C. Hospital Insurance Service.

The laboratory has many other devices for analysis of the blood's chemistry, including a 12-channel Auto-Analyzer, but the latest unit will be the most modern and flexible of them all.

The present machine takes two or three hours to warm up and needs 10 millilitres of blood. The new, six-channel machine can be brought on line almost immediately and needs only half a millilitre of blood.

Dr. K. R. Thornton, director of laboratories, also explained that another great advantage of the new device lies in its flexibility. It has interchangeable modules that will allow it to be used for a large combination of tests.

Because of its relatively brief warmup time, it can be brought into service quickly to observe the body's behavior in such cases as shock.

The junior auxiliary also provided the money for two other "workhorses" of the laboratory — the 12-channel analysers and the Coulter-S, which counts the many types of cells suspended in blood.

The junior auxiliary currently has 174 members and it ended 1971 with $35,605 in the bank. A spokesman stated it is not appropriate to describe it as a social organization because this would leave the impression it is a group of women who have got together for reasons other than raising money for the hospital.

"Our members put in 13,000 hours of volunteer work that extended through more than 3,100 shifts in the gift shop last year," added the spokesman.

In addition to its money-raising activities, the junior auxiliary last year made 2,175 visits to patients in hospital, many of whom were without relatives or friends.

In131 of those cases, volunteers vollowed patients through their discharge into such institutions as nursing homes and assisted them by running errands, doing Christmas shopping and other activities.

Watchers Scheme Suggested

A volunteer coast watching organization to aid in sea rescue operations, has been suggested to the B.C. civil defence authorities by Sidney marina operator Stephen Dickinson.

Dickinson said he had an "exploratory talk" Friday with provincial civil defence administrator John Erb about such a corps of volunteers and the administrator agreed that marine rescue could benefit from volunteer help.

Dickinson advocates the organization of coast watcher volunteers, mostly waterfront residents, who would be equipped with a device to measure bearings over the sea within their view to pinpoint troubled boats.

Port Facilities Under Review

VANCOUVER (Special) — The problems of shipping Canadian products through West Coast ports was discussed in Vancouver Friday by transportation executives, government officials and manufacturers from Saskatchewan, Alberta and British Columbia.

Recognizing the possibility of increased trade with Pacific Rim countries, the meeting named a steering committee to establish a regional organization for the development of improved port facilities and a study of the newest methods.

Named chairman of the committee was B.C. Trade Minister Waldo Skillings.

The new organization is to be called the Pacific Transportation Advisory Council.

The current transportation tieup through the interior of the province caused by severe weather conditions, emphasizes the need for a co-ordinated shipping effort, said Skillings.

Grain movements through Vancouver have been slowed to a trickle this past week.

This was the second meeting of the group. It will meet again in Vancouver Feb. 25.

Manitoba has expressed interest in the scheme, said a trade department spokesman but has no plans to attend the meetings at this time.

New Dean Chest Specialist

Dr. David Bates, a specialist in chest disease, has been appointed dean of the University of British Columbia's medical faculty, it was announced Saturday.

The appointment to the position now held by Dr. John McCreary takes effect July 1. McCreary will stay at UBC as co-ordinator of the Health Sciences Centre.

Bates is head of McGill University's physiology department and holds memberships in 13 scientific societies.

He has 110 scientific publications to his credit and recently published a 600-page textbook on respiratory function in disease. He also is author of a paperback called Citizens' Guide to Air Pollution.

Oil-Carrying Subs Studied

ANCHORAGE, Alaska (AP) — A firm promoting use of atomic submarines to transport north slope oil is said to be plannng an engineering survey this summer in the Beaufort Sea off Alaska's Arctic coast.

The Anchorage Daily News reported Friday it learned that representatives of the electric boat division of General Dynamics Corp. were in Anchorage last week discussing arrangements.

The survey reportedly would gather oceanographic and seafloor data for a possible deepwater loading terminal for submarine tankers.

Ted Meining, marine superintendent of Nikiski Marine Corp. confirmed that his company was approached about building a small vessel to conduct the survey.

He said General Dynamics officials indicated its plan for using large submarine tankers capable of operating under the polar ice has received new support due to major oil and gas discoveries believed to have been found in the Canadian Arctic.

The General Dynamics plan envisions construction of 15 submarines and a 16,000-ton icebreaking vessel at a cost of some $3 billion.

The oil industry has displayed little enthusiasm for the possibility, although delays continue to plague the proposed Trans-Alaska pipeline.

Power Pole Was Beauty

ASHWICKEN, England (CP) — Ian Marr became so fond of the tall, steel power post at the bottom of his garden that he finally bought it when the Electricity Board declared it obsolete. "It's a thing of great beauty," he says, "just like the Eiffel Tower in Paris."

ROOFING
DON'T WAIT! LET CAPITAL DO IT NOW!
Qualified roofers at your service, fast, for expert repairs or a new roof. Count on us to do the job right.
ESTIMATES
CAPITAL CITY ROOFING & FLOOR CO.
1950 OAK BAY AVENUE
598-4441
After 6 p.m. Call Bob McIntosh 384-1546

C.J. McDOWELL LTD.
C.J. Mc LTD.
C.J. Mc LTD.
C.J. McDOWELL LTD.
CHEVRON HEATING FUELS
911 Fort St. 383-4138

NEW '72 DODGE DART
FULL PRICE $2998
2-Door Coupe
Over 60 Darts
NOW IN STOCK TO CHOOSE FROM
Dodge CHRYSLER
"Victoria's Most Trusted Name"
NATIONAL CHRYSLER DODGE
Both sides of 800 Block YATES ST. • 384-8174

PAN-ABODE BUILDINGS LTD.
Prefabricated Cedar Log
All Custom Cut
B.C.'s Most Attractive Homes
Contact Your Agent
Residence Catalogue 50c
W. R. RUFFELL
650 AQUARIUS ROAD
R.R. 1, Victoria, 478-5804
Manufactured Only by PAN-ABODE BUILDINGS LTD. 8585 Fraser Street, Vancouver

SUPER FOOD! CAPITAL 50 WEST BURNSIDE
FREE DELIVERY
OPEN EVERY DAY
9 a.m. to 9 p.m.
PRICES EFFECTIVE Feb. 6, 7, 8, 9 Sun., Mon., Tues., Wed.
BIG SAVINGS EVERY DAY
WE RESERVE THE RIGHT TO LIMIT QUANTITIES
OLYMPIC PURE PORK SAUSAGE LB. 69c
FRESH PORK SHOULDER Steak LB. 59c
SWIFT'S PREMIUM PREM LUNCHEON MEAT 12-oz. tin 39c
3 flavours: Reg., Bacon, Barbecue.
Facelle Royale FACIAL TISSUE 3 Large Boxes 1.00
Facelle Royale SUPER TOWELS Large Roll 39c
NABOB INSTANT COFFEE 10-oz. JAR 1.29
SILK BATHROOM TISSUE 4 roll pkt. 47c
LOCAL NO. 1 POTATOES 20-lb. cello bag 57c
TEXAS Pink or White GRAPEFRUIT 10 for 1.00
CALIFORNIA CAULIFLOWER Size 16, large head 39c

PHIL BALLAM
PLUMBING
SERVICE
TRY US!
1920 OAK BAY 598-4581

$3,000.00 CASH DRAW
Rotary Almanac
DRAW FEB. 12, 1972
Get Your Ticket Now!

CONTINUOUS METAL GUTTERS
See Our Ad In The Phone Book
NO JOINTS TO LEAK
NO MORE PAINTING
CUSTOM MADE AT YOUR HOME
• RESIDENTIAL AND COMMERCIAL
Baked Enamel Aluminum and Galvanized Gutters
CALL MR. SEAMLESS
Mr. Ideal Seamless Gutter (Victoria) Ltd.
386-6815 FREE ESTIMATE 592-7109

Since 1912
Wherever a family might be traveling . . .
Sands can serve! In case of emergency, a collect call to Sands will accomplish three things:
1. Relieve the family of all details.
2. Eliminate extra expense.
3. Enable the family to deal with Vancouver Island friends instead of strangers.
FOUR FUNERAL CHAPELS
MEMORIAL CHAPEL OF CHIMES Victoria, B.C. Phone 383-7511
CHAPEL OF ROSES Sidney, B.C. Phone 656-2932
CHAPEL OF HEATHER Colwood, B.C. Phone 478-3821
WESTWOOD CHAPEL OF FLOWERS (Sands) Nanaimo, B.C. Phone 753-2032
Sands MORTUARY LTD.

Hawaii: Hotels Modern, Posh, Too Many

By STAN DELAPLANE

A blue Hawaii morning. From 25 floors up you can see forever to the blue horizon. The first surfers are bobbing on their boards, waiting for the trade wind and the first waves on the beach at Waikiki.

Waikiki was royal ground. King Kamehameha surfed here with his favorite wife, Kaahumanu. (There's a portrait of her done by a French artist. She looks like Jackie Onassis.)

It is a love story of the Islands. Of her, he said:

"She is beautiful as a lehua blossom. She rides the waves like a bird. She knows the heart beat of the people. There is none like her in all the land."

Ah, well, Paradise is uncertain. There's a solid rim of concrete high-rise where, only a few years ago, the wind blew through the coconut trees.

The hotels are new, modern, elegant, air-conditioned. And too many.

We flew over the other day on a Western Airlines invitation — who can say no to a weekend in the islands?

You pick up the coast of Oahu at Diamond Head. From the air you can see Waikiki's steel and concrete profile. The Royal Hawaiian — the "pink palace," the landmark of our ship arrivals — is lost among the towering giants.

And so you slide down along the rim of the island. The blue water shallows to turquoise and green. Over Barbers Point (Where the Japanese planes circled to dive on Pearl Harbor.) And the wheels touch down on one of the world's busiest airports.

The jets screaming in to fill the hotels (1900 new rooms in the new Sheraton-Waikiki) are in fierce competition.

"Western," said the Western Airlines man, "will compete by serving free champagne on all flights to all customers."

He said it to 400 newspaper people. All of them suitably stuffed with champagne. With quail eggs and little shells full of Tahitian marinated fish.

With crisp little tostadas from Western's Mexico routes.

With crayfish broiled rosy-red. With ham slices and island melon and herring. And sliced tuna, island style.

These were just the hors d'oeuvres. Just starters before the roast beef (and champagne) dinner.

We sat glassy-eyed, packed to the full mark, while the Western man upgraded the coach passenger to first-class champagne status.

The champagne will be domestic. (However it becomes imported when you cross the Mexican border.) Made by the Franzia brothers in California's San Joaquin Valley. (The Franzia family got up and took a bow.)

This, plus Western's famous same-leg-room-in-coach-as-in-first-class (said the Western man) will hopefully put Western ahead of the opposition. Bring more passengers to Hawaii. Fill more hotels. And where it all stops, only heaven knows.

A hotel man I know told me: "So it IS getting a little crowded on the beach at Waikiki. But the hotels are good. You get a lot of service for your money.

"There are certainly better restaurants — and more of them — than you and I remember in the every-two-weeks-boat arrivals days."

He said: "You get a doll who's had her hands in dishwater all year. She LIKES it here. The free hula lessons — she's waving her dishwater hands like birds flying. On the beach at Waikiki.

"The elderly couple get into a room. Look out the window at the blue Pacific. He says: 'Shut the glass doors, Mother, and turn on the air-conditioning.' He can have Hawaii at any temperature he sets the dial. Is that bad?"

TRAVEL TIPS

1972
CHARTER FLIGHT LIST
PICCADILLY TRAVEL
760 BROUGHTON 386-3014

FLASH
HAWAII FOR EASTER
Immediate Confirmation 14 DAYS $325
BURRITT TRAVEL
635 YATES ST. 386-7574

TRAVELWORLD "A Full Service Travel Agency" P&O
★ SEVEN SEAS — ROUND THE WORLD ADVENTURE
Sails June 19, '72 from Vancouver for California, Mexico, through the Panama to the Caribbean, France and to England. Enjoy a 9-day tour of England and then board the ship for Portugal, Teneriffe, South Africa, Australia, New Zealand, Fiji, Samoa, Hawaii and home to Vancouver on Sept. 10, '72. Including shore excursions and overland England. From $2,204
★ SUMMERTIME HOLIDAY — CIRCLE PACIFIC
The S.S. Orsova sails June 26 from Vancouver for Hawaii, Fiji, New Zealand, Australia, Hong Kong, Japan (enjoy a 5½ day overland tour), Hawaii, California and returns to Vancouver August 21, '72. Including shore excursions and the Japan overland. From $1,691
★ ALASKA SUMMER CRUISES
The S.S. Oronsay sails June 28, July 12, Aug. 1, Aug. 15 and Aug. 29 for an 8-day cruise to Alaska. Cruise stops include Ketchikan, Juneau, Lynn Canal, Glacier Bay and Sitka. Victoria to Victoria as low as $225
FREE CRUISE INFORMATION
382-3121
Main Floor Bank of Commerce Building On View at Douglas

Canadians Arrive

Memory of arrival of settlers from Nova Scotia is still kept alive at Waipu, New Zealand, in ceremonies such as this. It's a re-enactment of arrival of Rev. Norman McLeod and his followers at Waipu in 1853 and his greeting by Maori maiden with traditional rubbing of noses.

Danish Past Unavoidable

Colonist-Copley News Service

AALBORG, Denmark — the tourist in search of some of Europe's most dramatic burial mounds and memorials will find them by the score in Jutland, the Danish peninsula between the North Sea and the Kattegat channel.

They are found around the Limfjord, where people have lived since prehistoric times. From these busy waters the Viking warriors used to set out on their raids across the North Sea and into England.

The ancient Viking burial ground at Lindholm Hills, close to the town of Norrensundby, is of particular interest. This is a colorful spot, little sought out by the average traveller in Europe. Local historians say this is Denmark's largest burial place from the Viking days. It is easy to believe them, so dramatic is the scene.

As the fresh breezes blow in from the North Sea, you can wander at will among the 682 graves of old-time warriors. At one point the stones form the exact outlines of a Viking ship.

The Lindholm mounds are the largest Viking burial ground in Denmark, south of a great expanse of flat land known as Store Vildmose, at one time a huge bog and now mostly cultivated.

The Limfjord once gave welcome shelter to the Viking raiders. An inland sea, sometimes narrow, sometimes broad, it runs from east to west right across North Jutland and through the attractive countryside.

It is difficult, indeed, to avoid the old in modern Jutland. Where they have not been replaced by modern highways, tracks that are hundreds of years old can be seen in the heather and crossing fords.

Any tourist who is fond of tracing history should include Jutland on his next European trip. It includes many chapters, from ancient burial grounds on the Limfjord, through Viking camps, the Middle Ages, the Renaissance, and the baroque, to the trenches of recent wars.

House Blaze Kills Family

LOCK HAVEN, Pa. (UPI) — Firemen recovered the bodies of a young couple and two of their three children Saturday after fire leveled their 100-year-old rural home. A search continued until nightfall for the body of the third child.

Woolrich, Pa., fire chief Lawrence Schlesinger said the home "was a mass of flames when we arrived," after the explosion of a space heater. Temperatures hovered near zero as the home crumbled in the fire.

FRAMES the tours your friends recommend
Europe, Britain and Ireland
Information & Brochures from
Your Travel Agent
FRAMES—established 1881

VANCOUVER PLANETARIUM
Tuesday, Feb. 8
10:00 a.m. — $12.00
The "Theatre of the Universe" is a most unique show. A visual audio experience beneath the 65-foot dome is one that you will remember. You will also have time to see the Maritime and Centennial Museums all at the same location. This will be a most interesting and informative trip. Admissions included.
SALT SPRING ISLAND
(Valentine's Day)
Monday, Feb. 14
9:30 a.m. — $8.00
We drive up island to Crofton and board the 11:30 ferry to Vesuvius. Tour the north end of the island and then to Ganges for a good hot lunch (included). Tour the south portion arriving in Fulford to board the ferry to Swartz Bay. Home by 5:30. Don't miss this first trip of the year.
Feb. 22—Jordan River
April 7-8-9—Spring Flower Festival
May 5-6-7—Okanagan Blossoms
B.C. TRAVEL
402-1020 Douglas 385-4732

CALL IN TODAY FOR DETAILS
P & O CRUISES
Sea Travel for People Who Thought They Couldn't Afford It
BLANEY'S TRAVEL
"The Travel Planners"
VICTORIA AGENT P&O LINES
Victoria Office: 920 Douglas — 382-7254
Oak Bay Office: 1503 Wilmot Place 598-4531

Started in Vancouver

Pioneer's Flight Started Airmail

ANAHEIM, Calif. (UPI) — Lawrence Louis Grant, who landed a biplane on a city street to end what is believed to have been the first airmail flight from Canada to the United Sates, was buried Saturday.

Grant, 76, died Tuesday after a short illness.

Grant served in the Royal Canadian Air Force in the First World War, and in May, 1919, took off from Vancouver with a packet of mail for the United Sates.

He landed on the main street of Port Angeles, Wash., ending a flight believed by some air historians to have carried the first air mail from Canada to the United States.

He later became a consultant for aerial sequences in movies, and a contractor and subdivider in the Los Angeles area. He retired in 1956 to Bonsall, Calif.

Long Speeches Hurt Heart

LONDON (UPI) — Politicians could live longer if they talked less, according to researchers of the British Heart Foundation.

Electrocardiograms performed during speeches by politicians and blood samples taken before and after showed the speakers suffered emotional stress, Dr. Peter Taggart said. "We believe that the long-term effects could be damaging to the heart."

Agents Seize Almost Million

NEW YORK (UPI) — Law enforcement agents seized almost $1 million in cash on a New York street corner Thursday night and charged three men with conspiracy to violate federal narcotics statutes, the New York joint task force said.

TRAVELWORLD
AUSTRALIA AND NEW ZEALAND
FLY AND DRIVE
FROM 745.00
Includes economy jet to South Pacific, a car with 400 free miles and accommodation of your choice for two weeks.
—Extensions over two weeks available at $125 per week.
—Stopovers at Honolulu and Fiji are allowed.
382-3121
MAIN FLOOR
Bank of Commerce Building on View at Douglas
"A Full Service Travel Agency"

Cruise to Britain via the Panama Canal and Caribbean.
Oriana sails February 19, Oronsay March 1 via the Panama Canal and the Caribbean to Britain. Nine ports—3 weeks, from $541.

With European passenger travel increasing, it now makes more sense than ever to arrive in Europe among friends, rested, and without cultural shock—by sailing there on a great British cruise ship.
On P&O, you can *enjoy* your way to Europe with people from all over the world—who speak your language. There'll be parties, dances, games, swimming, deck tennis, relaxing-in-the-sun. Plus traditional British seamanship and some of the most skillful service in the world.
—We'll show you the Panama Canal—America's "moon shot" of 1914. You'll visit the islands and ports of the Caribbean—the legendary Spanish Main. And cross the Atlantic to arrive in Britain—and find yourself at home with currency, customs, accents—a hundred happy things. For information or reservations, call any travel agent, or P&O. All fares in U.S. dollars.
P&O The British Cruise Line
409 Granville Street, Vancouver 2, B.C.
(604) 682-3811
Please send information on: Europe via Panama.
Name
Address
City
Province Zone
Travel Agent 20 (218)

CHARTER FLIGHTS...

CHARTER FLIGHT CONSULTANTS
The oldest established charter flight information office in Victoria, founded, and determined to provide for the general public, information and advice on the most economical and pleasurable way of travel in the 70's.
CHARTER FLIGHT CONSULTANTS
Ensure that your travel arrangements will only be handled by respected and licensed Canadian and British international airline companies fully bonded for your complete safety and protection.
CHARTER FLIGHT CONSULTANTS
Offer You Complete Service
Free brochures on all major European coach and air tour operators . . . European car hire . . . Hotel bookings . . . on land, air, train and sea reservation.
INQUIRE NOW with CHARTER FLIGHT CONSULTANTS
PETER WHEATON 116-645 Fort Street (Yarrow Building) 386-2485

GUARD YOUR MONEY

• Money belt made of supple surgical leather.
• Passport case attached to belt. SET $10.00
McMartins
Bank of Commerce Mall
1175 Douglas St.
(Opp. Eaton's)
and
1605 Douglas St.
384-6613

TRAVELWORLD 382-3121 On View at Douglas
WESTERN CANADA TRAVEL 729 Johnson St. 385-1115
BCAA 1075 Pandora Ave. 382-8171
BURRITT TRAVEL 635 Yates St. 386-7574
NEWSPAPER ADVERTISING SELLS THE MOST

Disney World Plot Defused by Police

ORLANDO, Fla. (UPI) — Authorities found a bomb planted by a would-be extortionist in the frontierland section of Disney World Thursday night about two hours before it was set to go off, the sheriff's office disclosed Friday.

Discovery of the device came after a telephone caller told Disney World officials a bomb would explode inside the huge tourist attraction unless $90,000 was paid.

While searchers scoured the Disney World complex, the money was hastily gathered together. However, Sheriff Mel Colman said no one appeared to collect the money at the designated payoff spot.

Experts who examined the bomb said it was rigged to detonate at midnight and was powerful enough to cause severe injuries to anyone in the area.

Hauntingly Beautiful

Among most beautiful fjords in Norway is Hardanger Fjord, with picturesque villages dotting its narrow shores below glistening glaciers. Ullenvang Church appears in centre of Lofthus village with Folgefonn Glacier in background.

Air Canada Slices Rates Of Family Fares to U.S.

MONTREAL (CP) — Air Canada has announced it will introduce a new family vacation travel plan between Canada and the United States which will include discounts as high as $440 for a family of four from the normal return economy fares between Toronto and Los Angeles.

The new family fare, subject to government approval and to become effective March 1, will be available to family groups of three or more. One member must be a parent.

Under the plan, a husband and wife with one child aged two to 11 years will be able to travel between Toronto and Los Angeles for a return air fare of $573, a saving of $279 from normal economy fares.

VALENTINE'S DAY TOUR
Bellingham, Chuckanut Drive, Deception Pass, Whidby Island
MON., FEB. 14—$9.75
Depart 8 a.m.—Return by 7 p.m. Where else can you get a full day's scenic driving, congenial company and good companionship for only $9.75?
13 Seats Left
RENO TOURS
8 DAYS
Not 7 But 8! $95
• SPRING—RENO
March 18 - 25
14 Seats Left on 2nd Bus
• RENO EASTER SPECIAL
12 Seats Left on 2nd Bus
Sat. Apr. 1—Sat. Apr. 8
(Same Price—No Change)
Incl. $30 coupons for cash, meals, drinks, slots, etc. Please note: All tours leave Victoria and return to Victoria by air conditioned and rest room equipped new charter bus. No transferring to other buses, etc., ROUTE: Victoria to Eugene, Ore., thus eliminating many inconveniences. Willamette Pass to Reno stopping 4 nights. Also sightseeing tours to Virginia City, Carson City, Lake Tahoe. Returning via a different route through Mt. Shasta and Mt. Lassen National Parks, California; Siskiu Mtns. to Eugene Ore., to Portland, for extra day shopping, etc.
8 Seats Left
PHOENIX, ARIZ. LOS ANGELES
APRIL 15 - 28th
14 DAYS — $235
By new air conditioned, rest room equipped bus. Victoria, Reno, Las Vegas (2 nights) to Phoenix, Ariz., (3 nights with sightseeing tours to Casa Grande, Temple Mesa, Scottsdale. Then to Los Angeles, (2 nights —with side tour to Palm Springs — sightseeing), Desert Gardens, Tour to Tucson, etc.; tours to Disneyland all day, Universal Studios, etc. We return home Mt. Shasta National Park, Siskiu Mtns. 4 seats left.
Please Note: Out of Town Patrons— We will pay your hotel extra day in Victoria and store your car at our expense. Send for free Itinerary.
CAPITAL TOURS
645 Fort St.
Suite 403 — 384-1432
(In front of Elevators)

SPRING FLOWER FESTIVAL
ARABIAN HORSE SHOW
April 6-7-8 — Tacoma
Fascinating professional displays of over 300 varieties of DAFFODILS, TULIPS, HYACINTHS, IRIS — all at the peak of perfection.
Grand Floral Parade
and
Arabian Horse Show
Over 500 of these beautiful animals displayed last year.
An exciting three days.
Reserve early for this one.
$50.00 EA. TWIN OR DOUBLE
B.C. TRAVEL
402-1029 Douglas 385-4732

SOUTH AMERICA? AFRICA? ORIENT . . .
"Try Cargoliner Travel . . . The Relaxing Life-at-Sea"
'Round The World Cruises
OVER 4 MONTHS OF CRUISING!
Here is the cruise of a lifetime. A casual unhurried tour of 17 of the world's most exotic port cities on a sleek, beautifully appointed 200 to 300-passenger cargo liner. Fares begin at just $2250 U.S. from Vancouver.
Cabins are all first class with private bath or shower. Ships are completely air conditioned. And any age can travel. Shore excursions available in ports. Tour Director.
UP TO THREE DAYS IN PORTS!
Itinerary: Vancouver, San Francisco, Los Angeles, Acapulco, Panama Canal, Port Everglades, Rio de Janeiro, Santos, Buenos Aires, Cape Town, Durban, Laurenco Marques, Singapore, Hong Kong, Kaoshsiung, Keelung, Kobe, Yokohama, Vancouver.
1972 SAILINGS FROM VANCOUVER
March, June, October, November, December
ORIENT OVERSEAS LINE
PASSENGER AGENT IN VICTORIA
WILLIS TRAVEL SERVICE
385-4312 • 570 Yates St., Victoria, B.C. • 385-4312
"The Cargo and Cruiseliner Specialists"

Sun, Fun in U.S.A.

Agency Seeks Tourist Dollar

WASHINGTON (UPI) — The U.S. Travel Service, drawing a bead on the Canadian travel dollar, will invest about $140,000 in support of an advertising campaign being conducted in Canada by 10 U.S. tourism promotion groups.

The agency said the money will be used to place advertising in leading Canadian newspapers as a means of attracting more Canadian tourists to U.S. destinations.

The would-be destinations in the promotion campaign are Florida, especially Miami Beach and Ft. Lauderdale; the state of North Carolina, San Francisco and San Diego in California, New Orleans, and the central Atlantic states, including Washington, D.C.

C. Langhorne Washburn, assistant secretary of commerce for tourism, said "Our research indicated a good potential for increased tourism from Canada, during the winter months especially. We already get 65 per cent of Canadian winter vacationers looking for sun and warmth. However, we are facing increasing competition from warm countries abroad with exotic attractions and economical group plans available."

The U.S. Travel Service funds will pay about 45 per cent of the cost of the advertising.

The promotion will involve four-color ads featuring one U.S. destination. The ad will also contain a coupon offering a 32-page brochure on "winter sun-fun in the U.S.A." which will provide further travel information about U.S. vacation spots.

BBC Balks At All-Day Broadcasting

LONDON (Reuter) — Around-the-clock radio, now permitted since the government lifted restrictions on broadcasting hours last month, has been firmly rejected by the BBC.

Douglas Muggeridge, controller of the BBC's light and popular music programs, said there was no prospect of 24-hour radio in the foreseeable future.

The BBC now ceases broadcasts from 2 to 5:30 a.m.

1972 EUROPEAN and BRITISH TOUR BROCHURES
Now Available at
PAULIN TRAVEL
382-9168 1006 GOVERNMENT ST.

RENO FUN TOURS
$84.50 each Double
—From Victoria Feb. 26, March 25, April 2 and 22
—Vancouver every Saturday
LAS VEGAS
9 days. April 1 and 8
$126 each Double
CALIFORNIA --NEVADA
Feb. 26 — Mar. 25, Apr. 15 — 15 Days
New, air-conditioned rest room buses. Touring San Francisco, Los Angeles, San Diego, Tijuana, Las Vegas, Reno.
Besides tour of above areas, admission to Disneyland with ten attractions, stops at Solvang, San Capistrano and other points of interest.
CALIFORNIA --ARIZONA
March 11 — 15 Days
EASTER DISNEYLAND TOUR
March 31 - April 9
Family Rates
RENO - SAN FRANCISCO
March 31 — 8 Days
WRITE OR PHONE FOR FREE BROCHURE
383-0123 9 - 5 p.m.
All Fun Travel
818 DOUGLAS ST.
VICTORIA

TOTEM TRAVEL
MAYFAIR Shopping Centre Phone 386-3277
Hillside Shopping Centre Phone 386-6281
SCUBA OR SNORKEL?
"Discover The Silent World of Fiji"
A 17 day fully escorted South Seas Diving Adventure conducted by Frank White Jr., well known diver and instructor.
Departing Victoria Thursday, March 30, '72. Returning Sat., April 15. Complete tour price, U.S.
$898.00
Tour includes return air fare from Victoria to Fiji, superior hotel accommodation, use of diving tanks and spear guns, featuring 3-day all inclusive expedition by chartered yacht to the Yasawa Islands.
Contact one of our offices for your free detailed color brochure.
Reservations now being accepted for our Special "Easter in Hawaii" Tour

Bill Ferguson
Mayfair

Brian Ferguson
Hillside

★ Mayfair Office: Open 9-5:30; Thursday and Friday, 9-9.
★ Hillside Office: Open Monday, Tuesday, Saturday, 9-5:30; Wed., Thurs., Fri., 9-9.

An Outstanding Conducted "Traveleers" Tour of England, Scotland, Wales and Ireland
28 Days ★May 29 to June 27 from Vancouver
Enjoy visiting the famous cities of Great Britain — Edinburgh, Aberdeen, Limerick, Plymouth; seeing places steeped in history — Blarney Castle, Stratford-On-Avon, Windsor Castle and, most important, with a congenial small group of local travelling companions. You will stay overnight in comfortable accommodations spending four nights in London at the Cumberland Hotel. In addition to including breakfast and dinner daily and travelling by special charter deluxe motor coach, you will have the services of a pleasant and fully experienced "TRAVELEERS" tour escort from Vancouver to Vancouver.
TRAVELEYDEN TOURS 386-4201
766 FORT STREET

Some Facts About DAN-AIR

DAN-AIR
Founded in 1953
Subsidary of Davis and Newman, Europe's largest ship broker.
DAN-AIR
Has a Fleet of 22 Modern Jets
And is one of Europe's leading inclusive tour airlines.
DAN-AIR
Schedule Airline
Has extensive scheduled services within the United Kingdom and Europe.
DAN-AIR
A British Airline
Has its own passenger handling facilities and maintenance bases at London (Gatwick), Luton, Manchester, Liverpool, Newcastle and several other cities throughout the United Kingdom.
DAN-AIR
Operations Office in Vancouver
And Toronto to serve the expanding Canadian charter market.
DAN-AIR
Expects to Carry 100,000 Passengers
Between Canada and Europe this year
DAN-AIR
Offers You . . .
Service as you would expect of a British scheduled flight operator — 7 of Dan-Air's friendly and attractive stewardesses will be catering to your every whim. Gourmet foods and wines which will delight the most discerning palate plus a complimentary bar service, stereo and in-flight movies.
Sound Good—You Bet!
The Airline that cares
Dan-Air
The Best - for less!!
For your free brochure on Dan-Air and further details on how to organize your Dan-Air flight
CONTACT
CHARTER FLIGHT CONSULTANTS
116—645 Fort St.
(Yarrow Building)
VICTORIA
386-2485

TRAVELWORLD
TAKE YOUR WIFE to THREE ISLANDS in HAWAII
SPECIAL EASTER DEPARTURE
Mar. 30 — April 13
369.00
Two Weeks
All Inclusive
—8 days at Parksiders on Oahu
—3 days at Maui Beach on Maui
—3 days at Kona Hukilau on Hawaii
—1 day at Hilo Lagoon on Hawaii
—All Sightseeing
—Transfers and tips
—All air fares via CP Air
—K Class Mid Week
Husband's Fare $399.00
ONE ISLAND TWO WEEKS
299.00
ALL INCLUSIVE
—14 Nights at Parksiders
—Sightseeing
—Transfers and tips
—All air fares
Husband's Fare $329.00
Taxes extra
Weekly Deppartures
382-3121
Main Floor
Bank of Comm. Bldg.
on View at Douglas
"A Full Service Travel Agency"

FLY CHARTER

Direct non-stop to LONDON and the Continent NOW
Return Flights as Low as 215.00
New! Low!
CHARTER FARES IN EFFECT NOW
FLIGHTS LEAVING ALMOST EVERY DAY
Charter Flights Unlimited
The Original Charter Flight Office (Est. 1966)
1490 West Broadway, Vancouver 9 731-6020
Phone or write for FREE FLIGHT LIST
Mr./Mrs. .....
Address .....
City .....
Destination .....
Mail this coupon today to Charter Flights Unlimited, 1490 W. Broadway, Vancouver 9

WEEK IN RECORDS

Run for Black Moses

By KING LEE

Following up his smash Shaft album was probably a tough chore for singer-instrumentalist-arranger Isaac Hayes.

But his Black Moses album is surprisingly good — not because of its sameness to Shaft but because it is almost exactly opposite.

Where Shaft was full of original Hayes compositions, upbeat and nearly void of vocals, Black Moses is extremely low-key, full of Hayes' singing and songs which were hits for someone else.

Starting with the extremely interesting album cover and liner notes (in Biblical writing style and scroll lettering), the album is a good example of Hayes' versatility in arranging. Right from his opening Never Can Say Goodbye, the Jackson Five hit of not long ago, Hayes does a great job in smoothing it out and putting a different light on to what is otherwise a very plain song.

One would think that, being nominated for eight Grammy awards, Hayes would stick with the obviously-successful Shaft mold. But this isn't the case. His Shaft album is up for Album-of-the-Year and the single, Theme From Shaft, was also nominated for one of the statuettes which will be handed out March 14 by the National Academy of Recording Arts and Sciences.

Another of the more-pleasant cuts is Carpenters' Close To You, which Hayes plays nice and easy.

Like Shaft, it's a four-sided set and contains a number of medleys which makes it good background or foreground listening.

The album might well be called Music to Watch Etchings By.

Batchelors, the word is RUN to your nearest record store for Black Moses — don't walk.

Black Moses is quite a contrast to Shaft — a mighty listenable one.

No Confidence

RED DEER (CP) — Students and faculty, in a secret vote Friday, expressed non-confidence in the administration of Red Deer College.

Flight of Fancy

Karen Lynn Hegland, 22, takes off into crisp winter air at Vancouver International Airport without her usual CP Air jet. Ponds froze during recent cold snap, giving former Ice Capades star from Nelson chance for quick practice whirl on skates before reporting for flight duty as international stewardess.

Jurors Line Up Equal In Bottomless Battle

HUNTINGTON, W. VA. (UPI) — A mistrial as declared when a jury of six men and six women could not agree on the verdict in the case of "bottomless dancer' Teresa Scott Moore, 21.

Miss Moore was accused of dancing "in a lewd and obscene manner. Courtroom sources said the six men voted for acquittal and the six women voted for conviction.

Top 20 in Victoria

1.	Without You	Nillson	(3rd last week)
2.	Levon	Elton John	(2)
3.	American Pie	Don McLean	(1)
4.	Where Did Our Love Go	Donnie Elbert	(5)
5	You Are Everything	Stylistics	(9)
6.	One Monkey Don't Stop No Show	Honeycones	(8)
7.	I'd Like to Teach the World to Sing	New Seekers	(4)
8.	Joy	Apollo 100	(16)
9.	Let's Stay Together	Al Green	(11)
10.	Never Been In Spain	Three Dog Night	(14)
11.	Sunshine	Jonathon Edwards	(6)
12.	Hurting Each Other	Carpenters	(17)
13.	Brand New Key	Melanie	(7)
14.	Love Me Love Me Love	Frank Mills	(19)
15.	Country Wine	Raiders	(N)
16.	My World	Bee Gees	(20)
17.	Clean Up Woman	Betty Wright	(N)
18.	Out of My Mind	Rain	(N)
19.	No Good to Cry	Poppy Family	(13)
20.	Down By the Lazy River	Osmonds	(N)

(N) — denotes new entry onto Top 20.

Once Pride of St. Louis

Gaslight Square Dims with Time

ST. LOUIS, Mo. (AP) — The lights are out at Gaslight Square, once the pride of St. Louis.

The gaslamps along Olive Street are broken or gone and the clubs, for the most part, abandoned and damaged.

The midtown entertainment spot attracted national attention in the early 1960s because of its authentic saloon-era charm, rivertown music and arty flavor. But it went down nearly as fast as it boomed.

Recently, George Edick, former owner of the Roaring 20s nightclub, toured the burned hulk of the speakeasy and said: "It's a damn shame."

As he walked down Olive, looking at the tattered and faded signs of the former clubs he said:

"There was no control. Too many fast buck artists came in and didn't know how to operate. Everybody looked where the buck was. It got to be dog eat dog."

The downhill slides began in the mid-60s, probably with two well-publicized murders.

Other reports told of liquor law violations, drug arrests and police threatening to stop topless dancer performances. By 1966 business had fallen off by 25 per cent, club owners said.

"The police did all they could," sad Edick. "You can't have a policeman everywhere."

A few clubs are still operating, under different management and catering mostly to close-in neighborhood trade.

Chaplin In Star Hassle

HOLLYWOOD (Reuter) — Controversy has broken out within the Hollywood Chamber of Commerce on whether a star honoring Charlie Chaplin should be placed in the Hollywood Boulevard sidewalk, it was learned here Friday.

The chamber's Walk of Fame committee voted last month that Chaplin's star be laid in the sidewalk along with 1,539 other stars of film and television personalities.

But usually reliable sources said the 15-man chamber executive committee voted Thursday against honoring Chaplin.

The star, prepared 11 years ago, was never installed because of local reaction to Chaplin's attacks on the United States.

Sources said the committee's decision was not final. Final decision would be taken by the 45-man board of the Chamber on Friday.

Fleet Warned

WASHINGTON (Reuter) — The United States has told Russia to cut its fishing fleet operating off the New England coast, Senator Claiborne Pell (Dem. R.I.) said Friday.

fully escorted . . .
TRAVELEERS TOURS
CALIFORNIA March 18 to April 1.
YELLOWKNIFE July 1 to July 17.
ALASKA July 8 to July 30, July 29 to Aug. 20.
Finest coaches, congenial company, first-class hotels.
Detailed itineraries from . . .
WILLIS TRAVEL SERVICE
385-4312 • 578 Yates St., Victoria, B.C. • 385-4312

THE WORLD AT YOUR WINGTIPS
WARDAIR Canada LTD
BROCHURE: 212-620 VIEW, VICTORIA 384-7108
FOUR SEASONS TRAVEL

CONTACT
BRIAN HUGHES
FOR
European Tours
Charter Flights
INQUIRIES
HAWAII AT EASTER
$309
All inclusive from Victoria
MARCH 30, APRIL 12
BUDGET TRAVEL
641 JOHNSON AT DOUGLAS
384-7121—ANYTIME—477-8848

AFRICAN SAFARI
Visit Serengeti, Ngorongoro, Manyara, Amboseli, Kilimanjaro, Tsavo, Mzima Spring, Mombasa, Treetops near Mt. Kenya, Nairobi, Kampala, River Nile, Murchison Falls, Queen Elizabeth Park, Mountain of the Moon, Victoria Falls, Zambesi River, South Africa.
22 DAYS from $995
27 Days from $1095
Including airfare, hotels, meals, safaris. YEAR-ROUND WEEKLY DEPARTURES. Also Airline emp. safaris from $180.
NILESTAR TOURS
106A-709 Dunsmuir, Van. 1, B.C.
(604) 687-1131 Res. 224-0087

PASSPORT
PHOTOS
Wholesale Prices on Film
Jus-Rite Photos 716 Yates St. 384-8041

TRAVELWORLD
CHARTERS?
NEW LOW FARES Effective APRIL 1

Shannon	242.25 Ea.* Rtn.
London	249.00 Ea.* Rtn.
Amsterdam/Paris	260.00 Ea.* Rtn.
Frankfurt/Copenhagen	264.00 Ea.* Rtn.
Milan/Prague	282.75 Ea.* Rtn.

*Based on two adults and two children travelling together on a 22/45 day economy excursion fare.
(Fares subject to government approval and currency fluctuations)
382-3121
MAIN FLOOR BANK OF COMMERCE BUILDING
ON VIEW AT DOUGLAS
"A Full Service Travel Agency"

maui is easy
Beautiful beaches and reasonable condominiums.
A restful two week holiday for two — including air fare, hotel and meals, should not exceed $1,200.
We have recently toured Maui and inspected the hotels and resort areas. You could say that making holidays more enjoyable is our main concern—It is—Call Us.
Featherstone
at the crosswalk on yates
telephone 386-6101

UNDER 26?
BRITAIN
$308
Return
3970 Shelbourne 477-1811
In the University Heights Shopping Centre
DOLPHIN TRAVEL

CHOICE
and greater all 'round value in luxurious
CARPETING!

Rubber-Backed
INDOOR-OUTDOOR
Quality and value . . . long-wearing, good-looking Indoor-Outdoor Carpeting.
SPECIAL, sq. yd. 2.49
plus cutting charge
SHAG
Beautiful nylon shag carpeting so soft and luxurious, 2-tone and tri-tone in 9 colour choices.
SQ. YD. 4.99
HI-FALUTIN'
100% nylon, 4-tone, medium length shag broadloom. Compare at $15.95 sq. yd. then shop at Mandel's, pay only.
SQ. YD. 11.99
REMBRANDT
Medium length, "space dyed" shag in 8 magnificent colour blends. 100% Dupont nylon for long life, compare at 17.95 to 19.95 sq. yd.
MANDEL SPECIAL, SQ. YD. 13.95
CERAMIC TILE
4¼ by 4¼ inches, a good choice of colours in stock now.
SPECIAL
49¢ sq. yd.
NO MONEY DOWN
*Up to 5 Years to Pay
90 Days Same as Cash!
Installation Guaranteed for Life of carpet
OPEN SUNDAYS
Shop Saturdays and Sundays, 10 a.m. to 6 p.m.
Other days, 9 'til 9
Mandel Interiors Ltd.
QUADRA at McKENZIE - 479-7121
*And in Duncan at 427 Canada Ave., near Shop-Easy

BLANEY'S
AMERICAN
EXPRESS TOURS
American Express, the company for people who travel, offers more travel and related services than any other company in the world.
The 1972 escorted tours present the world in a greater variety of itineraries, options, and prices ranges than has ever before been assembled by any company.
American Express offers the security of an International Network of travel offices and special representatives such as Blaney's Travel Service. Wherever our clients travel, they know American Express is already there. And they'll see lots of other people carrying the familiar little Blue Bags of American Express.
American Express has grown very rapidly. Because of the size of operations, American Express has buying power that benefits our customers. The International Credit and the high standards of business practice that American Express and Blaney's Travel Service maintain, have earned great prestige, and made each of them one of the most respected forces in the Travel Industry.
American Express Money Cards, American Travellers Cheques, American Express Money Orders and American Express Space Bank, the computerized reservations system for hotels. What other company can offer all these travel related services—at one step?
Contact BLANEY'S TRAVEL SERVICE, representatives for American Express, for all your travel requirements, whether by regular scheduled carriers, or charters.
BLANEY'S TRAVEL SERVICE
"THE TRAVEL PLANNERS"
Victoria Office: 920 Douglas, 382-7254
Oak Bay Office: 1503 Wilmot Place, 598-4531
AMERICAN EXPRESS

FACTS
ON CHARTERS
IF YOU THINK YOU'RE GOING TO HAVE A CHEAP HOLIDAY BY GOING ON ANY OLD CHARTER THAT COSTS LESS, YOU'RE KIDDING YOURSELF.
FACT—A lot of unethical charter promoters don't guarantee return flights, and won't guarantee space because they double book. Ask a group that was left stranded.
FACT—Some charters never get off the ground, except perhaps for the promoters who take off with your money. Most reliable Canadian organizers use reputable CANADIAN CARRIERS. Think about it.
FACT—Because of the high standard of Canadian regulations, some promoters advertise carriers not even permitted to land in or take off from Canada. Ask someone who got stranded even before take-off.
FACT—Your best safeguard is to book with a reputable bonded travel agency. Only a fully accredited agent can offer a complete travel service.
ASK NOW
For our Brochure giving full information on
CHARTER FLIGHTS TO EUROPE
BURRITT TRAVEL SERVICE
635 YATES 386-7574

GLAD YOU ASKED

Sherri's Curves Adorn Cover of Sex Book

Q: Who's that nude on the cover of Mickey Spillane's new book? — Cindy A., Denver.

A: The doll, who wore Nutton-for-Dutton (his publisher), is Spillane's wife, Sherri. When she learned her husband was taking time off from whodunits to whip up a sordid sex novel, she said she'd like to be cast as the unvovered cover subject. With pride, prejudice and passion, Mickey brags: "Sherri's so stacked I didn't want to be selfish — I wanted everybody to see and admire her charms. So they can eat their hearts out!" (Incidentally, the title of the book is The Erection Set.)

Q: John Wayne is such a serious person. Does he ever get off his horse long enough to get off a wisecrack? — Mrs. W. L. T., Detroit.

A: The Duke frequently ad-libs and wins a horselaugh. Like at an award dinner recently for football players, Wayne wisecracked: "Everybody says Joe Namath was out of action for almost a whole season. The hell he was. Why I just saw him complete seven passes right in the lobby of the Warwick Hotel a few Sundays ago!"

□

Q: I've heard that when Sammy Davis Jr., made his first appearance on a stage, he was a midget. If so, how did he grow to his present height? — Mrs. K. L. D., Bloomington, Ind.

A: The showbiz giant was only a "midget" for a short while. At age 5, while singing I'll be Glad When You're Dead, You Rascal You, a Gerry Society agent accused his father of violating the Child Labor Laws. To get around this dad smudged Sammy's face with burnt cork, stuck a cigar between his first teeth and palmed him off as a midget.

□

Q: Lover boy Roger Vadim, the director who's married some of the most voluptuous girls in the world — what is his idea of perfect-sized breasts? — Ruth Waldo, Columbus.

A: "A happy compromise between Jane Russell and Twiggy," says Vadim.

□

Q: As TV's Dr. Kildare and Dr. Ben Casey I remember when Richard Chamberlain and Vince Edwards showed off their singing talents on record albums. Have any of the new TV medics gone that route? — G. Hogan, Washington, D.C.

A: Yes. Chad Everett of "Medical Center" got in the groove with an album in which he warbles Ain't No Sunshine, You're My Soul and Inspiration and Hey Girl. (No, you can't charge the album to medicare.)

Q: I read in a London newspaper the strange story about a married man named Jeremy C. Peel who's not only planning a sex change but is openly working as a charwoman in civil service. Could he be related to the Englishman who organized Scotland Yard? — Kurk Kraeckel, Evergreen, Colo.

A: Yes. Jeremy is a direct descendent, we're told, of Sir Robert Peel — from whom the London cops derived the nickname "Bobbies." In 1829 he created the C.I.D. (Criminal Investigation Division) of the London police. (There'll now be a moment of silence while Sir Robert turns over in his grave.)

Festival Mirrors Canadian Artists

POITIERS, France (Reuter) — Canadian Ambassador Leo Cadieux inaugurated a week-long festival of Canadian films Friday which one organizer said would put Canada's name at the top of the world's film-making countries.

The festival was organized as the main part of the Cinema Days of Poitiers which each year spotlights the film industry of a different country.

Concurrently, the city of Poitiers has chosen the occasion to highlight the many links which tie the Poitou province to the French-speaking population of Canada, many of whom are descendants of Poitevin settlers.

The festival, which continues to Thursday, will include the presentation of some 25 full-length Canadian feature films, most of them unknown in Europe.

Marc Laville, the French delegate-general to the festival, said the presentation of full-length Canadian films in Europe — where the Canadian cinema's impact has been mainly in shorts — would be a true revelation.

WANTED
OLD FILMS
The CBC's "Tenth Decade" unit is searching for motion picture film showing Canadian Social and Political Events between 1900—1950 for a new series of Television Historical Documentaries.
Please write to:
Miss Anne Acland
Canadian Broadcasting Corporation
P.O. Box 3220
Station "C"
Ottawa, Ontario
K1Y 1E4

MING'S KITCHEN
CHINESE FOOD DELIVERY
384-4323
809 YATES STREET

CRYSTAL POOL
SUNDAY
2:00-5:00 p.m.—Public
7:00-9:00 p.m.—Public
MONDAY
12:00-1:00 p.m.—Adults
12:00-1:00—Bus. men
3:00-5:00 p.m.—Public
8:00-9:30—Slim 'n' Trim
8:00-9:30 p.m.—Public

RESERVE NOW
HUNGARIAN SMORGASBORD
THIS SUNDAY, FEB. 6
5 P.M. to 9 P.M.
Gold Cup
1122 Yates 383-4732

Dine Downtown at the
Family Restaurant
Enjoy satisfying, inexpensive "dining-out" often at SCOTT'S!
Open 24 Hours Every Day For Your Dining Pleasure
SCOTT'S RESTAURANT
650 YATES, at DOUGLAS

PIANIST AND TENORS
Wanted by Skylark Singers. Popular and traditional songs. Practice on Monday evenings.
598-3869

MEMORIAL ARENA
SUNDAY
PUBLIC SKATING
2:30 - 4:15
and
8:15 - 10:00 p.m.

"ONE OF THE YEAR'S 10 BEST."
TIME MAGAZINE NEWSWEEK
DUSTIN HOFFMAN
STRAW DOGS
Warning—Brutality and rape.
—R. W. McDonald, B.C. Director
LAST 5 DAYS
nightly at 7 & 9 including sunday
fox cinema
quadra at hillside 382—3370

MUSICAL MATINEE TODAY
MOVES OVER TO ODEON 2
"FLOWER DRUM SONG"
ODEON 2
780 YATES
Nancy Kwan James Shigeta
Doors 1:30 Show 2:15
Golden Age $1.00, Children 50c

SIDNEY POITIER ROD STEIGER
"IN THE HEAT OF THE NIGHT"
Adult Entertainment . . . PLUS . . .
"THE ORGANIZATION"
SUNDAY
Heat of The Night At 2:00, 5:46, 9:32
Organization At 3:54, 7:40
Coronet
836 Yates Street
383-6414

FAMILY RESTAURANT
AT REASONABLE PRICES
• Luncheon Specials
• Week-end Dinner Specials
ROAST BEEF, Soup, Salad, All the Trimmings, Yorkshire Pudding, Dessert, Coffee, Tea, Milk $2.75
In the "Den" at
daffodil inn
680 GARBALLY RD.
(behind Firestone)
386-8351
7 A.M. to 1 A.M. DAILY
SUN. and HOL. 7 A.M. - 11 P.M.

PEARKES Arena
3100 TILLICUM
388-6664
PUBLIC ICE SKATING
FRIDAY
7:00-9:45 p.m.—Public
SATURDAY
Family
10:30- 12 noon
1:30 - 3:30 p.m.—Public
8:00 - 10:00 p.m.—Public
SUNDAY
1:30 - 3:30 p.m.—Public
7:00 - 9:00 p.m.—Public
PARENTS and TOTS
Mon., Wed., Fri. — 10-11:30 a.m.
Tues., Thurs. — 1:30-3 p.m.
Learning Carts Available

GEM Theatre Sidney
Broadway's Biggest Hit Hits The Screen!
A FRANKOVICH PRODUCTION
Walter Matthau Ingrid Bergman
cactus flower
Goldie Hawn
Monday at 7:45 p.m.

OPEN SUNDAYS 5-9 P.M.
DINING WITH A DIFFERENCE
Gay Nineties Spare Rib House
WHERE KEN PEAKER and SHEILA Play Your SING-A-LONG MUSIC
A SPARKLING ATMOSPHERE for PERSONALIZED MUSICAL HAPPENINGS
World-Famous SPARERIBS — Full Dinner Menu
825 Burdett—CHERRY BANK HOTEL—385-5380
"They do their specialty, spare ribs very well indeed. Informal sing-a-long type of atmosphere; service leisurely" Financial Post Magazine

THE SUSPENCE IS TERRIFIC
In the Most Daring Robbery in the History of Aircraft Piracy.
every industry has its first family
THE SICILIAN CLAN
Panavision Color by DeLuxe
20th Century-Fox Presents
A HENRI VERNEUIL-JACQUES E. STRAUSS PRODUCTION
EVENINGS
Adults 1.50
Students 1.00
G.A. Members .75
Children .50
OAK BAY
2184 OAK BAY AVE
598-2213
Evenings Only 6:55 and 9:05
Sunday 8:00 Only

FOLLOW THIS VICTORIA
ENTERTAINMENT GUIDE
CLASSIC CAR MUSEUM—Cars, wax figures from the past. 813 Douglas (behind Empress Hotel). 9 a.m. - 9 p.m.
ROYAL LONDON WAX MUSEUM—At the Inner Harbor. 470 Belleville. 388-4461. 10 a.m. - 5 p.m. including Sunday.
UNDERSEA GARDENS—World's most beautiful garden at the bottom of the sea. 10 a.m. - 5 p.m. Inner Harbor.
SEALAND OF THE PACIFIC—Oak Bay Marina on Scenic Marine Dr. Open 10 - 5 p.m. Hourly Killer Whale Show.

THE MEDIÆVAL INNS
Join us in our 16th Century English Inn, where one can supp and enjoy hearty entertainment.
Reserve for our Mediaeval Feasts.
1005 Broad St. Telephone: VICTORIA, B.C. 386-8317

Starring THE MELROSE CAFE
OPEN 24 HRS. A DAY
WEEKEND SPECIAL
Roast Sirloin of Beef
Yorkshire Pudding, Vegetables, Potatoes, Soup, Dessert and Beverage $1.75
622 Yates — 383-9715
TAKE OUT ORDERS

bastion theatre
OPENING TUESDAY
FIVE FINGER EXERCISE
Peter Shaffer's award-winning drama
Suspenseful — Moving — Compelling
with
Marjorie Le Strange, Frank Maraden, Marti Maraden, Colin Miller, Sam Payne
McPherson Playhouse
8 p.m. Feb. 8, 9, 10 — 6 and 9 p.m. Feb. 12
(Student Night Feb. 7) Box Office 386-6121

MOVIE GUIDE
"ONE OF THE YEAR'S TEN BEST" . . . Time Magazine
Clint Eastwood
Dirty Harry
PANAVISION® · TECHNICOLOR®
Warner Bros., A Kinney Company
ROYAL
805 BROUGHTON—383-9711
Sunday 3:15, 5:15, 7:15, 9:15.
Monday Continuous from 1:00 p.m.
ADULT ENTERTAINMENT ONLY
Warning—"Some brutality and coarse language."
—B.C. Director, R. W. McDonald

LOADED WITH ACTION!
DEAN MARTIN
BRIAN KEITH
'something big'
Title Song Music by BURT BACHARACH and Lyric by HAL DAVID
IN TECHNICOLOR®
CAPITOL
805 YATES—384-6611
Children 50¢
Sunday at 3:10, 5:10, 7:00, 9:10.
Last Complete Show 9:10 p.m.
Monday and Tuesday Doors 6:30 p.m.
Feature at 7:05 and 9:10.
Golden Age 50c to 5 P.M.

WHO IS . . .
Nicholas Konstans
IMPERIAL INN
1961 Douglas St. 382-2111

PIZZA PIEMAN
Town & Country Centre 382-1177
2178 Oak Bay Ave. 592-2404
816 Esquimalt Rd. 382-3177
"Take Out/Home Delivery"

For More Fun . . . Go Ice
SKATING
THE BIG 3
SATURDAY:
Family—10:30 a.m. 'til noon
Public—1:30 to 3:00 p.m.
Public—8:15 to 10:00 p.m.
SUNDAY:
Public—1:45 to 3:45 p.m.
Public—8:15 to 10:00 p.m.
WEDNESDAY:
Parents and Toddlers 1:30 to 3:00 p.m.
School Skating 3:30 to 5:00 p.m.
ESQUIMALT SPORTS CENTRE

The Rathskeller Restaurant
851 Douglas Street
serving:
European and Canadian Dishes
Open Daily
11:30 a.m. to midnight
Sunday:
4:30 p.m. to 10:00 p.m.
Phone for Reservations
386-9348

ART GALLERY OF GREATER VICTORIA
1040 Moss St. 384-4101
• Universal Films Present
"Museum Without Walls"
• FREE CHAMBER CONCERT
Sunday — 3 p.m.
• Recently Acquired Pictures
• Permanent Collection
NOW SHOWING
The Art of Kenneth and Hellyn Pawula
Painter and Silversmith

Stanley Kramer's tragi-comedy about the breakdown of today's social framework, on which he builds a story of a group of misfit boys who finally achieve something.
"Bless the Beasts and Children"
color
Adult Entertainment
Warning: Shooting buffalos; also swearing and coarse language—R. W. McDonald, B.C. Director
ODEON 1
780 Yates Street
383-0513
Sunday Shows 1:45, 3:45, 5:00, 7:05, 9:05.
Monday Doors 6:45.

A Story Of A Woman And A Man Who Share The Same Answering Service, The Same Friends And Share The Same Lover.
"SUNDAY BLOODY SUNDAY"
Glenda Jackson Peter Finch
RESTRICTED
Warning: Sex involving three people some swearing and coarse language. — B.C. Director
ODEON 2
780 Yates Street
383-0513
Sunday Shows 5:00, 7:00, 9:00.
Monday Doors 12:30.

OPEN 9 A.M. to 5 P.M. DAILY
POINT ELLIS HOUSE
111 YEARS OF HISTORY
ONLY $1.00 YEAR MEMBERSHIP
Come as often as you desire and stay as long as you like.
2616 PLEASANT ST. 383-0632

WITHOUT A STITCH
In Color
COUNTING HOUSE CINEMA 1
Corner of Broad and Broughton
383-3434 24 hrs.
Doors 7:00 P.M. — Shows 7:30, 9:30
RESTRICTED
Warning: Completely concerned with sex. Many nude scenes. — B.C. Director

LONGHORN STEAKHOUSE
For the Finest Steaks and Spare Ribs in the West
FAMILY STYLE DINNER SUNDAY
ROAST SIRLOIN OF BEEF
Served with Roast Potatoes and Fresh Garden Vegetables. Includes Green Salad, Soup, Dessert and Beverage $2.95
WEDNESDAY IS SPARERIB NIGHT
FOR RESERVATIONS PHONE 477-8022
4066 SHELBOURNE STREET
OPEN DAILY 12 NOON — CLOSED MONDAY
Owned and Operated by Graham Meats

FIRST ENGAGEMENT
The Axil
Come sway soon to the sounds of The Axil
DINING AND DANCING NIGHTLY
12 Noon to 2 a.m. Tues. thru Fri.
12 Noon to 1 a.m. Sat.
4 p.m. to 10 p.m. Sun.
Bacchanalia Cabaret
We don't promise an orgy but we know you'll have fun!
388-6684 905 ESQUIMALT ROAD
(Kitty Corner from Maverick Market)

FEASTING IN THE WORLD FAMOUS
Olde English Inn
Founded 1946
Dine in Romantic Candlelight and Blazing Log Fires
LUNCHES AND DINNERS
Served Daily
RESERVE NOW
For That Special Dinner for Two . . . or Bring a Party
Banquet - Wedding Reception Specialists for 25 Years
For Reservations
382-8211
129 LAMPSON STREET AMPLE FREE PARKING
OLDE ENGLAND INN

Clark Gable Spencer Tracy
Jeannette MacDonald
in
SAN FRANCISCO
COUNTING HOUSE CINEMA 2
Corner of Broad and Broughton
382-3434
Doors 6:45, Shows 7:00 - 9:00
Sat. Mat. At 2:00
Sun. Mat. Doors 1:15
Shows 1:30 - 3:30

Semi-Documentary on Insects filmed in Ultra-Microscopic Detail. A Fascinating Film
THE HELLSTROM CHRONICLE
HAIDA
808 YATES STREET
382-4278
Doors 1:15;
Shows 1:30, 3:00, 5:00, 7:00, 9:00.
Monday Doors 6:45;
Shows 7:00 and 9:00.

Studio Theatre's Valdy

Bastion's Opener Doubly Successful

By BERT BINNY

It's a very encouraging and heartening thing when your first presentation, be it a sales pitch, an athletic display or a show, draws a full house.

And it's even better when it attracts two full houses, one after the other.

This is what happened to the 14-member Bastion Theatre Studio Company on Saturday evening when they presented two concerts by Victoria singer, Valdy.

"Do you sell cushions?" enquired a disappointed customer at the first house, "so we can sit in the aisles?"

There were no cushions and, come to think of it, not very much in the way of aisles either.

The affair took place at the Studio, upstairs at 538 Yates Street. Informality was the keynote and the stage arrangement was strictly arena style.

Right at the outset, Valdy himself declared that he could hear something rattling. He asked his audience where the noise was coming from: some said from the right, some from the left. The source remained a mystery.

But the program carried on notwithstanding and the audience loved it. Members felt they were there to be entertained rather than educated, which is not always the case.

It is more than possible that there will be some who question the wisdom or the propriety of a theatre company fathering a presentation of very modern music.

However, the point worth remembering seems to be that that this very venture will have attracted many whose regard for "theatre" as it is commonly understood is virtually non-existent.

But now they will associate theatre with something they enjoy and will support other ventures — more strictly thespian — simply because of their first, pleasant association with it.

And the opportunity for such support is not far off. Starting on Feb. 9, the company is offering an experimental version of Ibsen's Peer Gynt with music composed by Bruce Miller who has his own program, similar to that of Valdy, on Feb. 25 and 26.

Valdy's program provided an auspicious start to the activities of the new company.

Speaker

Neil German, president of Canadian Chamber of Commerce, who will speak on current government competition in Canada Wednesday at Greater Victoria Chamber of Commerce noon luncheon in Empress Hotel. German, owner of law firm in Calgary, believes businessmen must be prepared to spend more time and energy in tackling social issues and participating in legislative matters.

NO MONEY TILL APRIL
HONDA
NEXT RED LION
PEARSON

'Moaning' Unto Lord

Joyful Noises Ruled Out

MUSKEGON, Mich. (AP) — The joyful noises made unto the Lord by the United Pentecostal Church congregation led to a complaint by neighbors, and District Judge Edward Farmer found the tiny fundamentalist group guilty of criminal violation of city noise ordinance Saturday.

H. James Starr, attorney for the defendants, has promised to appeal.

He said his clients believe in the principle of "joyful noise unto the Lord," and their expression is not an issue that should be subject to criminal prosecution.

Not so, says Judge Farmer.

The judge said the evidence showed that "shouting of the minister and the sound of brass musical instruments were amplified through open windows by loudspeakers" and that the congregation's "moaning, screaming, stomping, clapping and pounding created a din so continuously loud one could not hear a television set in a home one-half block away."

In handing down his decision, Judge Farmer explained that church members are protected in the exercise of their religion by both the U.S. and Michigan constitutions.

But he said the state Supreme Court ruled in a similar case in 1886 that, "no one can lawfully stretch his own liberty of action to interfere with that of his neighbors."

Cash Stolen

About $275 in cash was stolen from a bedroom dressing table inside a house at 746 Selkirk Friday night, Victoria police reported. Entry was gained by forcing open the rear basement door.

HYPNOTHERAPY CAN
HYPNOVATION
ALLEVIATE
Hypertension
Insomnia
Overweight
Smoking
Emotional Fears
Mental Blocks
Bad Dreams
IMPROVE
Emotional Relaxation
Self Confidence
Habit Control
Self Expression
Motivation
Self Control
Physical Relaxation
And many others.
FREE CONSULTATION
385-7141, Suite 325 - 1207 Douglas

DODGE "COLT" MADE IN JAPAN
FULL PRICE $2297 2-DOOR COUPE
DELIVERED VICTORIA
$63 down $63 per month 48 months on approved credit
"Victoria's Most Trusted Name"
NATIONAL CHRYSLER DODGE
Dodge CHRYSLER SALES SERVICE
Both sides of 800 Block YATES ST. • 384-8174

Jaycees To Help Olympic Teams

The national president of the Canadian Junior Chamber of Commerce announced Saturday that the Jaycees have started a nationwide fund-raising program for Canadian Olympic teams.

Speaking at a regional meeting banquet in Campbell River, Douglas Lewis told Jaycee members from Victoria, Nanaimo and Campbell River that funds would be raised through the selling of Olympic pins.

More than 250,000 pins have already been distributed throughout Canada by Jaycees and a further 100,000 are on order. "We are going to raise $100,000 for the Olympic teams and increase pride in Canada for the teams and for our country," he said.

Lewis, a 33-year-old lawyer from Orillia, Ont., met with Victoria Jaycees for breakfast Saturday morning and then travelled to Nanaimo and Campbell River. He was elected national president last July.

Funeral Rites Monday

Funeral services will be held at 1 p.m. Monday in Sands Memorial Chapel for Elizabeth Maude Stevens 1475 Fort, who died Wednesday at the age of 88.

Born in Newport, Monmouth, Wales, she had lived in Victoria for the past 65 years. Her late husband, Alec Stevens, was well-known as a lacrosse coach just before the First World War.

Mrs. Stevens is survived by two sons, L. R. Stevens of Los Angeles and Alec Lee Stevens of Victoria and a daughter, Lucille Anita Stevens, also of Victoria.

Thief Takes Hidden Funds

About $281 which was hidden in a beer cabinet was stolen from the liquor room of the RCAF Association, 800 Pacific Wing building early Saturday, Victoria police reported. The culprit entered the building by climbing on the roof, smashing a roof window and jumping inside.

Sands
Your Four Community
Funeral Chapels
Dedicated to Service
sensible prices
Victoria 388-5155
Sidney 656-2932
Colwood 478-3821
Nanaimo 753-2032

UVic Teacher Going Abroad

University of Victoria chemistry professor R. N. O'Brien will present a paper at the Third Australian electrochemistry conference Feb. 17 at Sydney, Australia and will present another paper during a seminar Feb. 28 at the University of Hawaii in Honolulu. Both papers are about use of a laser beam.

EATON'S THERE'S MORE FOR YOU DOWNTOWN
Store Information 382-7141
homefurnishings sale

Continues Monday
9:00 a.m. to 5:30 p.m.

Save Wall-to-Wall Fancy Free Nylon Tri-Coloured Shag

An up-to-date carpeting
Priced now for savings

Sale, sq. yd. 7.99

It's much more than a floor covering, it decorates a room. And you can beautify every inch of your floors with this luxury carpeting and save at our sale price. "Fancy Free" is a fashionable tri-coloured shag that's at home in any modern surrounding. Good looking, long wearing, made from heat-set continuous filament nylon. Check the colours: orange spice, yellow bird, chartreuse green, Autumn gold, Mediterranean blue, burnished gold, fiesta pink, burnt orange, ivory bone, frosty violet, red hot and iced green. Width approx. 12 ft. Buy now for Spring home decorating time.

Ask the Man From Eaton's

Dial 382-7141, and ask for the department concerned.

Our expert home decorators will give you advice on home decorating problems. Have the 'Man from Eaton's' come to your home at your convenience with all the facts, figures and samples to help you make a happy decision.

Do-It-Yourself "Tiffany" Broadloom has Built-in High Density Undercushion

Sale, sq. yd. 5.99

You can instal "Tiffany" yourself. No undercushion needed because it has a high density foam rubber one built-in. This plus sale price adds up to savings. Made from long wearing, easily cleaned nylon fibres, in a sculptured design. Moss green, pumpkin, red, golden bronze, blue, soft green, antique gold, champagne colours. Width approx. 12 feet.

Floor Covering, Main Floor, Home Furnishings Building

EATON'S THERE'S MORE FOR YOU DOWNTOWN
Family Drug SALE
Continues 'til Saturday February 12th
Shop by Phone
Shop in Person—
The Savings are too Good to Miss!

If the long cold winter has taken its toll in colds and flu at your house, Eaton's has a few health aid ideas to get you ship-shape for spring. Diet supplements, mouth washes, heating pads, A.S.A. tablets plus a range of grooming aids to keep you looking your best—and all at bargain prices. Check your needs now!

Drug Sundries, Main Floor

Eaton's Pharmacy Convenient Service on Prescriptions

Trust Eaton's experienced, professional pharmacists to fill your prescription while you shop or dine . . . it will be waiting for you when you're ready to leave the store.

Eaton's Pharmacy Limited, Main Floor

LOCAL

SECOND NEW

Mrs. Be

Town Crie

Joll Has

A jolly crowd o was given what tu be an impromptu Hillside shopping r day afternoon whe tee members of Gr toria Chamber of Victorian Days turn the official opening sales.

The members we in oldtime costume led through the ma Usher, master of c and Fraser McAl has been designat ficial town crier fo Days.

Ernie Fullerton with his accordion shoppers were jo singing Take Me Ball Game and Wore a Tulip, and

McKernan

Gle

Glendale Hospit panded its service ed persons livin couver Island to f prehensive assess care and short-t sions.

Initial objective pital, which opene mer on Markham ich, was to provid care and training sons with serious mental handicaps.

But, a hospital said, care is no tended into asses are carried out comprised of a psychologists, a s and a nurse.

"The objective sessments is to d gree of retarda

—Colonist photos by Jim Ryan

Mrs. Beane and daughter Nicki

Town Crier and All

Jolly Crowd Has Its Day

A jolly crowd of shoppers was given what turned out to be an impromptu show at Hillside shopping mall Saturday afternoon when committee members of Greater Victoria Chamber of Commerce Victorian Days turned out for the official opening of ticket sales.

The members were dressed in oldtime costumes and were led through the mall by Fred Usher, master of ceremonies, and Fraser McAlpine, who has been designated the official town crier for Victorian Days.

Ernie Fullerton was there with his accordion. Soon the shoppers were joining in singing Take Me Out to the Ball Game and When You Wore a Tulip, and Jack McKernan, festival chairman, and Helen Biernes, chamber president, were doing a dance.

There were other songs — Daisy, Daisy and Roll Out the Barrel and everybody sang along with the music.

Ald. Percy Frampton represented the city at the kickoff. Mrs. June Beane brought her daughter Nicki, aged 6, and the two posed for photographers in their costumes.

A preview of the Victorian Days loot was given the crowd — a plastic barrel with several thousand dollar bills inside.

Some lucky people are going to win it in May during celebrations in connection with Victoria Day.

McKernan and Mrs. Biernes did a dance

Brief Goes to Transport Department

'Poor Moorage, Overcrowding' Force Sooke Fishermen To Act

A transport department study will be conducted of proposals in a brief complaining of lack of wharfage facilities in Sooke Harbor for commercial fishermen.

"When we receive a submission from the public, we consider the proposals and ultimately these all go forward to Ottawa where a decision is taken," transport department official Charles Brooks said Saturday night.

Ray Hull, a member of the Sooke-Jordan River Chamber of Commerce, said earlier that the brief, which was compiled by Chamber of Commerce members, was left in Brooks' office by another member on Friday.

Brooks, who is the transport department's harbor and wharfs administrator for the Victoria marine district, said he hadn't had a chance to read the brief yet.

He said he will launch a study on the brief's contents next week after he has read the submission.

The brief, based on information given to the Chamber of Commerce about three weeks ago by Sooke fishermen, said capacity of wharfage facilities at Sooke's government wharf is 13 average-size fishboats.

About 60 fishermen in the community have to compete for the space.

Private wharfage in the harbor, the brief said, had helped to alleviate a critical shortage of space during past years. But the private wharfage is in an advanced state of deterioration and has been condemned by the owner.

"Until I've done a study of the situation, it wouldn't be right to make any comments at all," Brooks said.

He said his study would involve such questions as how many of the 60 fishermen actually live in the Sooke area.

Brooks said the federal public works department has the responsibility for the design, construction and repair of government wharfs, piers and breakwaters. The transport department, he said, is responsible for the administration of such facilities.

"It's teamwork. The two departments work very closely."

Hull said compilation of the brief was completed by Thursday. Material contained in the brief was endorsed by Vancouver Island Associated Chambers of Commerce at a meeting Jan. 28.

The parent chamber of commerce body, Hull said, promised the Sooke-Jordan River Chamber of Commerce it would express its support of the brief in a letter to Brooks when the DOT official has had a chance to read the document.

The brief requested that the DOT repair, enlarge and improve existing facilities at the government wharf, after mentioning revenue brought into the area by businesses related to the fishing industry.

Following are some of the other points made in the brief:

- The government wharf, which consists of two 100-foot fingers, accommodates only shallow draft vessels such as small pleasure craft.
- Fishing vessels have to tie up at the loading and unloading berth because of shortage of space.
- Vessels tied up at the wharfs are in a position broadside to prevailing winds resulting in minimum protection to their hulls.
- The government wharf has no light, power, toilet or fire facilities. Most boats would be destroyed in a fire.
- Sooke Harbor Channel is capable of vessels with a draft of up to 16 feet throughout the year.
- Poor moorage and overcrowding has resulted in damage to many of the boats.
- Extended wharfage would result in accommodation for visiting yachts during the fishing off-season.

Stretch of Island View Beach at low tide

St. Joseph's

Change For Staff

St. Joseph's Hospital, responding to complaints that have been lodged by its employees for many years, has found new staff lockers and changing rooms on the hospital's sixth floor.

The sixth floor was occupied by members of the Order of the Sisters of St. Ann, the hospital's owner, until the autumn of 1971, when the sisters vacated their living space in the building.

Changing rooms for male staff have been in a basement, one wall of which was cracked. Mud and insects often found their way into the room via this route.

Changing quarters for female staff have been on the main floor. The lockers were in a corridor used by the public and patients and employees could change in the privacy of only one washroom.

A hospital spokesman said the sixth floor may not be the answer to all of the problems encountered by the 800 workers but it was the best that could be done with the money available.

"It is indeed a great improvement over the present makeshift arrangements," added the spokesman.

However, the elevators do not extend to the sixth floor and restrictions have been placed on staff alighting at the fifth floor, which is the operating room suite, and using the food service elevators during meal hours.

Campaign Urges Public Access

'Open Island View Beach'

By JIM BRAHAN
Colonist Reporter

Central Saanich Ald. Margaret Salt is embarking on a campaign to have the Capital Region Board improve public access to Island View beach.

"It's a beautiful beach for children," Mrs. Salt said in an interview Saturday, pointing out that the regional board would not have to go to a "great deal of expense" so Greater Victorians could make better use of the 2,100-foot stretch of waterfront.

The beach on the east shore of Saanich Peninsula is part of a 62-acre regional park bought from the province in 1966.

A regional board spokesman explained that the board is only allowed a total of $60,000 annually for park development, and observed that the bulk of that is currently spent on regional parks west of Victoria.

"The park would not have to be greatly developed," said Mrs. Salt. "Keep it wild but let the kids get there and enjoy themeslves."

She suggested that the opening up of an undeveloped 66-foot road allowance into the park and building of washroom facilities would be sufficient improvement.

Undeveloped Homathko Road runs about 400 feet from the beach parallel to the shoreline.

"The beach is discussed at council practically every year, and every time something is promised . . . and it still is the same as it was 10 years ago."

"This time I'm not going to stop until something is done," said Mrs. Salt, who is council's parks committee chairman.

Lamont . . . best ramp

Salt . . . won't stop

Currently there is limited parking space at the end of Island View Road.

There is also a winding trail to the north which drivers have been using for years to get to the beach despite signs declaring the property to be private.

Ald. Ray Lamont agreed with Mrs. Salt in her plans to urge council to press the regional board to improve the beach's access.

"I have counted 1,000 cars a day going down there during summer weekends," Lamont said.

He said the regional board should "attempt to do something to open the park up."

Lamont also noted the undeveloped park and beach is within a 10-minute drive of downtown Victoria.

He said he would also like to see a proper boat launching ramp put in.

"We need a good boat ramp there because there is not a decent launching ramp on the east side of the Saanich Peninsula between Cordova Bay and Sidney."

According to the provincial park department the park, if developed, would have space for more than 1,200 cars and be able to accommodate 5,000 persons at any one time.

Oil Permits Likely Cancelled

Environment Minister Jack Davis said in Vancouver Friday the federal government will act to cancel permits for oil exploration off the Queen Charlotte Islands.

Davis said in an interview that exploration permits were granted Nov. 10 to Petrotar Development Ltd. of Calgary in error because exploration in the area concerned is against federal pollution policy.

He said new federal Energy Minister Donald MacDonald will act to cancel the exploration permits. He said he telephoned MacDonald Friday and was assured that this would happen.

Cars Kill Most

Number of persons killed accidentally in B.C. increased sharply from 1,540 in 1970 to 1,701 in 1971, B.C. Safety Council statihtics showed last week.— 638 were killed in car mishaps in 1971.

Bicycle Path Stirs Protest

By KATHRYN HAZEL
Colonist Reporter

Letters continue to come into Oak Bay council from residents about a proposed bicycle path which is to extend from Woodburn to Henderson Park.

But it is not likely that council will make a decision about the path in the immediate future.

Most of the letters that have come in so far are protests against the path. It is feared by some the path will cause extra noise, traffic, garbage and vandalism, as well as make Woodburn dangerous for the children who travel it to go to Uplands school.

The one letter in favor if it is from a resident who does not live on Woodburn, Lt.-Col. O. R. Browne of 1733 St. Ann. He approves of it, he says, because it is "another tangible demonstration that your administration continues to give cognizance to these little things which are really meaningful to the people."

Council has tabled the matter, however, until more information about the nine-foot wide asphalt path has been assembled.

The Greater Victoria school board has requested that a chain-link fence be built on the part of the path that passes through the Uplands school property and council wants to find out how high that fence must be.

It has also been decided that some study of traffic patterns be made at the entrance and terminus of the path on Cedar Hill Cross Road and Henderson, and that some idea of the numbers of bicyclists using that particular route be obtained.

Area residents will get a further chance to express their views about the path and find out more about it at a special meeting to be held Tuesday at 7:30 p.m. in the Oak Bay council chamber at the municipal hall.

Seen In Passing

Karen

Karen Patterson smiling for the photographer (A first princess to **Miss Victoria** and a first-year University of Victoria student, Karen lives with her mother **Donnie**, brother **Eric** and sister **Kristie** at 1898 Forrester. Karen's hobbies include swimming, volleyball, and sewing.) . . . **Russ McDonald** practising karate . . . **Steve McDonald** using his imagination . . . **Warren Hiebert** trying to sell tickets . . . **Don Thornstenson** making a point . . . **Bart Hoen** explaining the merits of Esperanto . . . **Jim Tyre** waiting to go home . . . **Susan Teasdale** thinking about her horse . . . **Vicki Osselton** going to band practice . . . **Donna Robbins** being happy . . . **Alvin Myhre** warming a classroom.

Glendale Widens Services

Glendale Hospital has expanded its services to retarded persons living on Vancouver Island to include comprehensive assessments, day-care and short-term admissions.

Initial objective of the hospital, which opened last summer on Markham Road, Saanich, was to provide residential care and training for 300 persons with serious physical and mental handicaps.

But, a hospital spokesman said, care is now being extended into assessments that are carried out by a team comprised of a pediatrician, psychologists, a social worker and a nurse.

"The objective of the assessments is to define the degree of retardation and to suggest the treatment and training that the individual requires," said the spokesman.

"Assessments are usually carried out on a daily out-patient basis. However, limited facility exists for short-term admissions when the team feels this is necessary to complete the assessment."

The hospital's clinic has a medical laboratory, which does such tests as blood and urine analysis, x-ray services, an audiology laboratory and a neuropsychological laboratory that includes an electroencephalograph that tests for brain defects.

About 100 persons have been seen at the clinic so far and the assessment team has visited all major Island centres to survey the needs of retarded persons living in those centres.

Planning is underway with other agencies in the health and education fields to develop audiological assessment services for persons with hearing handicaps but who are not retarded.

The spokesman also said Glendale has developed programs for day-care and short-term admissions on a limited basis.

These programs are meant to provide specific intensive training that will enable an individual to continue to live at home, or as a means of providing short-term relief for parents who require a holiday.

The hospital accepts referrals for services from family physicians, mental health and public health clinics and provincial and civic welfare agencies.

No Blame In Death

Hazel Titian, 43, of 553 David, died in St. Joseph's Hospital early Wednesday from complications caused by multiple injuries received Saturday when she was struck by a car in Victoria driven by Allan McLean, of 271 Beechwood, a coroner's jury ruled Thursday night. No blame for the death was attached by the jury.

Nicholson in Harness

Lieutenant-Governor John Nicholson, who collapsed Jan. 26 during a dinner party at Government House, has fully recovered and is back into the routine of official business, Government House officials reported Saturday.

Nicholson was released from Royal Jubilee Hospital last Sunday. Hospital authorities said the 70-year-old lieutenant-governor had suffered "a slight pulmonary infection" but had recovered quickly. They said the ailment was not serious.

Government House officials said the first official function for Nicholson since his recovery will be a state dinner which was postponed a week to Wednesday. Attending the Government House dinner will be non-cabinet members of the legislative assembly.

Doing The Town

With DOROTHY FRASER

A fragrant Valentine ...

We can't think of a single Valentine gift which would warm the cockles of our heart more ... make us feel more wonderfully female ... than a really good perfume! ... We rather think most women feel the same ... so, gentlemen, take a tip from us and drop in to either one of the two Douglas Pharmacy stores to select a fragrant Valentine for your beloved ... You'll find perfumes at Douglas which are available nowhere else in town ... like the exclusive Lancome ... Their "Climat" and "Magie" are delicious floral scents ... Other new and hard-to-find perfumes are "Calandre" ... contemporary and exciting ... and "Bal a Versailles" ... a lovely fragrance which seems to have supplanted Joy as the world's most expensive perfume! ... Weil's Antilope is especially nice in cold weather ... recommended for furs ... It comes in perfume, toilet water and cologne ... "Caleche" by Hermes, is another exciting fragrance ... as is "Ma Griffe", by Carven ... Right now Douglas have a special in this latter ... A bottle of spray cologne with a full size box of dusting powder for $7 ... the price of the cologne alone! ... Another fragrant gift would be a box of hard-milled, long-lasting Guerlain soap, imported from France ... Eight different fragrances in this lovely luxurious soap! ... **Douglas Pharmacy, 1175 Douglas St., 385-4722 and 1672 Douglas St., 385-1541.**

"After years when everything way out was in, and everyone was expected to do her own thing, fashion has tidied up, grown up" — writes fashion editor Vivian Wilcox.

And don't forget HIM on February 14 ...

While we're on the subject of Valentines ... remember that it works both ways! ... Your man will be just as delighted with a token of love from you as you'll be with whatever you get from him ... which brings us to Wilson's and some really great short sleeved sport shirts just arrived from Switzerland ... very new, very different, very "distinque" ... if you can call a sport shirt that! ... They're 100% drip-dry cotton ... which makes them terrific for travel, great for golf ... One style is cotton tricot knit, with polo collar and 3-button front ... blue, red, white, coffee or gold ... priced at $16.50 ... Another is made of blistered cotton, in tangerine, navy or gold ... This one buttons right down the front, and could be worn with a tie (one of the knitted ties would be especially good) ... $18.50 ... These shirts are totally new ... Wilson's tell us they've never had anything like them before ... So how about treating your man to one? ... For other welcome male Valentine gifts ... a fabulous selection of ties ... from $4 to $5 ... Royal Lyme toilet lotion from Bermuda ... a really fresh-smelling, skin-bracing after-shave ... $5.50 ... Avoca soap, made especially for Wilson's ... Smart leather wallets and key cases ... Give your man a Valentine from ... **W & J Wilson Limited, 1221 Government St., 383-7177.**

Nothing more soothing ... or cheering ... when you're tired or bored ... than a leisurely bath to which you've added a few drops of a fragrant bath oil.

Spring fashions with wit and authority ...

Did you know that the midi for spring is knee length and no longer mid-calf? ... We got this interesting tidbit of information at the Unicorn ... who are right up there when it comes to the very latest in fashion! ... And we do urge you to go in yourself and look over their new spring arrivals ... We saw washable acrylic knits in tunic length which can be worn over pants or by themselves as dresses ... A 2-piece yellow and black outfit with an anchor on the front ... A navy and red dress with round neck and ribbed sleeves, comes in both short and long versions ... It ties under the bust and is cut with fullness at strategic spots to hide any figure problems ... Unicorn has some smashing blazers in pinwale corduroy ... long and fitted ... cut somewhat like an old-fashioned riding jacket ... Gold, navy, yellow or red ... they can be worn over everything ... pants, shirts or dresses ... The smock look, so big on the Continent this year ... appears in dresses with square yokes in contrasting colors ... Saw some more of those terrific hooded maxi capes in navy and black acrylic ... a steal at $26! ... And there's an ultra-smart grey flannel pantsuit with short cropped jacket and flared pants reminiscent of Oxford bags, minus the cuffs ... If you'd like to know what's newest for spring ... go feast your eyes at ... **The Unicorn, 638 View St., 385-5114.**

Act younger than you are, say the experts, if you want a happier, healthier middle age.

What do you want for your first home? ...

We've just discovered something we didn't know before about the Import Shop at Standard Furniture ... the fact that they keep a very well organized bride's gift registry ... made up of individual preference lists on which the bride-to-be can check off the things she'd like for her new home ... crystal, china, flatware, appliances, linens, etc. ... There's space for her to indicate the colors she's selected for each room ... her taste in furniture and decor ... plus any other special instructions ... What a boon this is to the couple's friends! ... Instead of having to consult the bride or her family ... who probably have enough on their minds anyway getting ready for the wedding ... they just consult Standard's register ... and can purchase anything they please with the knowledge that it will be RIGHT ... and not a duplication of someone else's gift! ... What's more, they can probably find most things on the list right at Standard ... The Import Shop has really lovely imported dishes ... award-winning designs in glassware and tableware ... not to mention gorgeous cooking utensils of all kinds! ... the sort of things you'll be proud to give and the happy couple will be thrilled to receive ... If you're soon to be married, stop in at Standard's Import Shop and register your gift preferences ... and at the same time, enter for the C-FAX Bridal Fair to be held on February 27 ... **Standard Furniture Co., 737 Yates St., 382-5111.**

A French chef suggests poached eggs in tarragon-flavored aspic for a first dinner course of ease and distinction. Likewise, cold omelettes stuffed with prawns, or vegetables in a mayonnaise sauce.

These dresses are exclusive to Wilson's ...

People are talking about the Eva Fisher dresses at Wilson's ... not just talking about them either ... but buying them almost as fast as they come in ... because these European imports with the Eva Fisher label are not only imaginatively styled and beautifully fitting ... but the prices are right ... Nothing astronomical to make you shudder! ... There's a whole flock of Eve Fisher polyester dresses to buy now for cruise and holiday wear ... and later, see you smartly through the summer ... This week some new wools came in too ... Two we particularly liked are in the popular red-white-blue combination ... one striped all over, the other with plain navy skirt and striped top ... Just $75 ... and to make a complete costume of either of them, there are two double knit coats, one navy, the other white, with pretty gilt buttons ... you could juggle these around and have a whole wardrobe, almost! ... A chic dress and jacket outfit is a pale alabaster knit with printed polyester top to the dress, and a belted wrap-over jacket ... Size 12 ... and there's a red wool dress with stand-up collar and diagonal inserts in the skirt which make for a very pretty line ... The big round buckle on this is covered with little multi-colored beads which put us in mind of that "hundreds of thousands" stuff they sprinkle on cakes! ... **W & J Wilson Limited, 1221 Government St., 383-7177.**

Four-inch high heels on shoes ... huge straw hats wide enough to obscure the vision ... and long widely flaring pants so close to the ground that the wearer has to beware of tripping ... were among the "bone-breakers" for summer shown by Italian high fashion designers.

Here comes the bride! ...

A breath of spring blew into the Bridal Salon at Eaton's early this week ... with the arrival of some delightful new wedding gowns which made us forget all about the snow and bone-chilling temperatures holding sway outdoors ... For the bride who veers away from the traditional ... there's a charming flower-flocked cotton dress with cowl neck and long cuffed sleeves ... in blue or yellow ... (or any color you'd like) ... Wear it with flowers in your hair a la Margie Trudeau ... or with a big floppy hat ... Another cutie is in filmy chiffon with a hood ... zipped up the front, and trimmed with guipure lace ... Still another is nylon organza over taffeta ... also hooded ... with grosgrain ribbon circling the waist, and heavy lace medallions down the front and edging the skirt which fans into a chapel train ... We think these hooded gowns are quite lovely ... very young and fresh-looking ... A more traditional gown is white nylon peau de soie in period style ... high-necked yoke trimmed with guipure lace ... dainty little bows at the back, and long train ... Puts us in mind of the gown Grandma wore, when she walked down the aisle with Grandpa, lo! these many years ago! ... Mrs. Watt is Eaton's knowledgeable bridal salon consultant ... go see her ... she'll help you plan the loveliest wedding ever! ... **Eaton's Bridal Salon, 383-7161, local 267.**

Advertisement

—Colonist photo by Jim Ryan

Those taking tour of University of Victoria Friday morning were some of 150 Grade 11 and 12 students at conference.

Future Teachers Look at Future

Future teachers from various parts of province are in Victoria this weekend at annual conference, gaining foretaste of university instruction.

Gooey Sundae Key to Slimming

BERKELEY, Calif. (UPI) — Do you have a weight problem? Maybe the best thing for you would be a large sundae, topped with oodles of nice chocolate syrup and whipped cream.

This is a first step advocated by Dr. Leonard Pearson, a psychologist specializing in obesity. He argues that the problem is not dieting — but discovering how you are using food in your life.

"The obese person has to develop an awareness of food, which leads to an over-all sense of freedom about it," he said in an interview.

"This can break the tyranny of food and can end the agony of a life preoccupied with eating."

Pearson, a Sonoma State College professor, operates the Insfitute for the Treatment of Obesity and Overeating. One of its features is a workshop to which participants are urged to bring all their favorite foods.

"You are entitled to feel that you want to eat, to like to eat, to overeat," he said. "Once you understand all of this, you can stop worrying about diets, about calories."

People are asked where they feel hunger. Some feel it in their jaw, shoulder or back rather than stomach. They are asked to reflect on whether they like things soft and oozy, crunchy and brittle, hot or cold.

With "food awareness" exercises, people discover which side of the mouth they like most, for everybody has a gustiness. Some like the top back of the mouth, just as an infant does, and are encouraged to use a straw.

Then Pearson helps participants identify the emotions often triggering hunger. In different people it may be tension, anger, loneliness, anxiety or sexual arousal.

"Many people don't always want food," he said. "They want companionship, social sharing. Once they understand this, they can have coffee and conversation."

For cultural and ethnic reasons, some have emotional ties to pasta or pilaf that they have been eating all their lives. Pearson said it's best not to eliminate these items from the diet.

If a meal is really an excuse to work toward some forbidden goodie, Pearson advises, "skip the meal, and just eat the ice cream, that's so important."

Handcuffed

ALIWAL NORTH, South Africa (AP) — Prison authorities allowed Piet Pheek to attend his wife's funeral under police guard but made him wear handcuffs while serving as a pallbearer.

Courts Treat Blacks Better

JOHANNESBURG, South Africa (AP) — Judge O. J. Coetzee said South African courts treat blacks more leniently than whites in bigamy cases because "marriage does not have the same meaning for them."

Close Contact

SAO PAULO, Brazil (AP) — Two taxis collided and the passengers turned out to be husband and wife. The man was en route to pick up his wife at her mother's home and she had taken a taxi to return.

Sex Survey

'Easy Mark' Curb

EDMONTON (CP) — The belief that sex is free and easy among university students may be a myth — at least at the University of Alberta.

A survey of student behavior showed that 25 per cent of the 282 students questioned had engaged in sexual intercourse in a six-month span during 1970-71.

"Girls don't want to be known as easy marks and the guys talk brave but don't do much," said Professor A. A. Ryan.

Many students come from small rural communities where a person's reputation is important, he said.

The survey found that the one-quarter estimate was an increase of four per cent from 1969-70. Seven per cent said they'd had sexual relations with the same sex, compared with three per cent in 1969-70.

Female virginity was considered important by 40 per cent of those surveyed, a drop from 56 per cent in the earlier study. The importance of male virginity dropped to 26 per cent from 37 per cent.

Students consider 23 to 25 as the ideal marrying ages — "certainly no earlier for men." In the 1970-71 survey, only 33 per cent looked upon marriage as basically a religious bond and 26 per cent as a legal contract.

Almost all — 96 per cent — favored birth control.

"Easy access to contraceptives and sex education were chosen as the two most important steps to reduce pregnancies among unmarried university women."

Ann Landers

Dear Ann Landers: I'm a 38-year-old mother of a teenage daughter. My husband is a great guy and we've never had any serious problems.

A certain 18-year-old boy comes to the house to see my daughter. They are not going steady but I wish they were because I'd like to see him more often. I am strongly attracted to this boy in a physical way, which I realize is ridiculous.

No one knows about this but me. Am I nuts? Have you ever heard of such a thing? Nothing will ever come of it but I had to write and ask if I am off my rocker.—**Address Unknown.**

Dear Ad: No, you aren't necessarily off your rocker, you're just honest. Robert Louis Stevenson said "All of us have secret thoughts that would shame hell." Welcome to the human race.

□

Dear Ann Landers: When I married at 17 I weighed 119 pounds. After 10 years and three children I doubled my weight. My husband begged me to go on a diet but my answer was, "I am what I am. Take it or leave it." Well, he left it and moved in with a woman who worked for him. Not long after he asked for a divorce and I gave it to him.

I was hurt and heartsick. I couldn't eat. The first 20 pounds fell off in two weeks, so I decided to keep going. Within nine months I lost 75 pounds. During that time I met a real gentleman. He is crazy about me, loves my children and pays a lot of attention to them, which their father never did. He wants me to marry him. Problem: The ex-husband saw me for the first time in seven months and wants me back. Should I give him another chance? You're going to decide. — **Orange Juice.**

Dear O.J.: Sorry, but it's your life and **You're** going to decide. If you do decide to remarry the guy you can expect a re-run of the old movie.

"ENGLISH VILLAGE"

Fine Furniture from Britain

This Elegant

CARVED OAK SIDEBOARD

75" long, 62" high, 4 doors and 4 drawers, with 8 shelves.
Tudor Rose carving $1150

Whole Floor of Dining Tables, Dressers, Sideboards, Nests and Coffee Tables

Open Daily 8:30 to 5:30
Closed Wednesday

the Gallery

825 FORT ST. ● PHONE 382-5138

A Division of the Home Furniture Company Ltd.

Miss Patricia Hillside

Thinking of HAIR CONDITIONERS?

Think of Margo Beauty Studio ... ANY Margo Beauty Studio

Dry hair — limp, lifeless hair — damaged hair — you can rely on the experience of a MARGO STYLIST to prescribe a Protein Conditioner for your specific problem.

MARGO BEAUTY STUDIO

Just Minutes From Anywhere

HILLSIDE SHOPPING CENTRE	MAYFAIR SHOPPING CENTRE	SHELBOURNE PLAZA
382-8218	386-4238	477-1815

"A Business Built on Customer Confidence and Goodwill"

Peaches? Plums? Pears? Walnuts?

In baroque-shape fine porcelain, a set of 6 import fruit or dessert plates, 7½", each plate picturing a different fruit. 9.50 Set of 6. Large 11¾" matching plate, 4.95. Yes, walnuts are fruit!

BIRKS JEWELLERS

Hillside Shopping Centre — 700 Block Yates

B. S. H. TYE

Hearing Aid Specialist Since 1938, invites you to take on trial a Radiear hearing aid adjusted to your individual requirements. Victoria Hearing-Aid Co., 209 Yarrow Bldg., 645 Fort St., Phone 383-5125.

'I've just never seen anything like it, although I've been teaching for years'

Crafts Surging

Else Durow of 952 Kentwood Terrace selects wool

By NANCY BROWN
Colonist Reporter

The boom in home handicrafts has hit Victoria with a vengeance, depleting supplies of everything from crochet hooks to tapestry canvas.

Courses in crochet, dressmaking, macrame and crewel work are hard put to cope with the demand as the "homemade" tag becomes a respected sign.

One department store has been offering courses in knitting and crochet since it opened, but instructor June Hayes was flummoxed by the line-up for the last set of courses.

"I've just never seen anything like it, although I've been teaching crochet and knitting in various places for years," she said in an interview.

Last spring 150 women enrolled for the crochet course — the day the courses were advertised this year 300 women lined up to enroll and many more had to be turned away.

"I'm booked up with classes for the next 15 weeks and there's a waiting list for the afternoon classes," Mrs. Hayes said.

There is no age limit for those who want to learn, Mrs. Hayes said, although the store sets a minimum age for class students.

She said she feels the new synthetics have played a part in the resurgence of handcrafts.

"For knitting and crochet there is little demand for pure wool, most customers want the synthetics that can be machine washed and dried.

"We see the same thing in dressmaking materials — people want the things that are easy to care for," said Mrs. Hayes.

She said that most women are using bulky wool for knitting and crochet.

The greatest interest appears at the moment to be in crochet.

"A few years ago, although many people were knitting, few were crocheting," she said. "Now there's a real changeover, and many of the women who come to the courses — and it's really a course in basics — haven't even held a crochet hook before."

Left-handed people pose a little problem for a right-handed teacher, said Mrs. Hayes, and she added a friend of hers who is left-handed has trouble teaching the right-handed.

One way to deal with that problem, she said, is to put a small handmirror beside illustrations of crochet stitches so that they are reversed.

"Most people knit right-handed even if they are left-handed," said Mrs. Hayes, "but crochet should be reversed for those who aren't righthanded — there's no real difficulty."

Although crochet is in the forefront of home handicrafts in Victoria, other hobbies are close.

"We're forever bringing in new stocks and they move so fast it's unbelievable," she said.

"Crochet hooks, embroidery wool and thread and tapestry canvas are always having to be re-ordered."

Popular too, are the kits which include all needed materials to crochet or knit an afghan, embroider a picture, hook a rug, or make sweater and skirt.

"I think that these things are especially good for beginners who aren't quite sure what they'll be needing if they start buying from scratch."

Mrs. Hayes has two fervent hopes.

First she would like America and Britain to standardize sizes for crochet hooks and knitting needles.

At the moment knitters have trouble knowing which knitting needle to use for a particular pattern, and really need to buy new ones each time to make sure they are using American sizes with American printed patterns and similarly using British needles with British patterns.

With crochet the situation is even more complicated.

Canada uses American sizes for crochet hooks for woollen articles, and English sizes for hooks for cotton work.

"We have to keep lists beside the cash register to get things all straightened out and matched up," said Mrs. Hayes.

Woodward's

it's a natural!

The cut's the thing, expertly shaped, trimmed then air-waved to the latest bouncy, blowy, natural look. And for a personal touch we'll add flips, flicks or ringlets to suit your fancy.

FROSTING SPECIAL
Brighten up your hair, be a frosted beauty!
2 weeks only Feb. 5th - 19th.

Raymond Salons
Raymond Salons
2nd Floor,
Use Your Charge
Phone 386-3322

Even Sales Can Cost More

Sharpest Shoppers Should Be Sharks

CALGARY (CP) — You may think you're a sharp shopper because you attend sales.

But recent experiences of a woman reporter in several Calgary supermarkets show you also must have an eagle-eye, a suspicious mind and an aggressive attitude if you're going to make sales pay off.

Doris Milke of The Herald kept track of her experiences with misleading practices during two months of shopping at various supermarkets. She found the following times when a sale is not a sale.

● When the price isn't reduced even if the sign says "our low price" or "Everyday low price."

● When the item is marked with the regular price and you must gamble that the cashier will ring up the sale price.

● When the same product, not on sale, costs less in a different size.

● When a product is advertised but you can't find it and pick up a similar product at the regular price.

● When the sale price is not as low as that advertised in the flyer or newspaper ad.

You can lose money in all these ways, Mrs. Milke found.

"If you answer 'No' to any of the following questions, you'll be losing money, too," she wrote.

● Do you watch the prices rung up on the cash register?

● Do you look at the price stamped on the sale item to be sure it agrees with the advertised offer?

● If you can't find the product on sale, do you ask an employee where it is?

● Do you ask what will be substituted when you are told a sale item is temporarily out of stock?

A "Yes" answer to all these questions probably means you are an aggressive shopper and are getting good bargains, she said.

But Mrs. Milke noticed that most shoppers plunk down their sale items, then don't watch whether a higher price is charged.

"If they do notice, they decide it's only a few cents more, anyway.

"I did notice in one store. It was only a seven-cent loss on a can of tomato soup. But on a 66-cent total for four cans, it would have been a 10-per-cent saving."

And on an item on sale for 49 cents but still marked 63 cents that's a 22-per-cent difference, she said.

She found this practice was the most common mistake and that it occurs often in stores that don't bother to mark each individual item.

A buyer must beware, she said.

"I didn't find the old idea of 'cheats behind the counter' to be true," Mrs. Milke said.

"The butchers don't weigh with their thumbs and the clerks don't go all out to short-change you anymore.

"But you can still lose money —

In another store, the manager said the shopper would find everything correctly marked.

"I asked why $1.49 was on a box of lozenges — the newspaper ad said 77 cents, I found cat litter advertised for 88 cents marked $1.09. Four of six items I chose, which were featured in the ad, were mismarked."

It may be no accident that you can't often find a sale item," Mrs. Milke said.

"For maximum profit a store may advertise a bargain to attract customers then make it difficult for them to find the merchandise.

"They'll buy a similar product at a regular price instead and the store will earn more profit.

"Shopping aggressively doesn't mean being rude or demanding something that doesn't belong to you. Just insist on receiving what you've paid for or been offered . . . and don't be embarrassed to insist."

Age an Asset

MONTREAL (CP) — A random survey of Montreal employment agencies conducted by a local newspaper indicates that, although Montreal executives prefer young glamorous secretaries, the agencies prefer to place older women who they feel are more conscientious and have a lower absentee rate.

Natural Method 'Safe and Moral'

LOS ANGELES (AP) — The Roman Catholic Archdiocese of Los Angeles plans to set up clinics to teach a natural birth-control method that a spokesman says is "safe, 100-per-cent sure and morally acceptable to the church."

Called the "ovulation method," it has "made the rhythm and temperature methods obsolete," Rev. Robert Deegan, director of the archdiocese's health and hospitals department, said in an interview.

The method was developed by an Australian husband-and-wife medical team, Drs. John and Lyn Billings.

The Australian doctors say their method is based on the same principle as the rhythm method, but is much surer.

They say the method is based on a discovery that a woman can become pregnant only on days when a mucus has been secreated by glands in her cervix.

"In every fertile cycle the woman notices this secretion of cervical mucus," says Dr. John Billings, "so it is an infallible method of determining when conception can occur."

PROTESTERS WIN

COLUMBUS, Ohio (UPI) — Among 6,000 visitors at the seventh annual Bridal Fair at Ohio State University were delegations of demonstrators, denouncing the fair, from the women's liberation movement and the gay activist alliance.

Individual protesters from both groups were awarded door prizes.

FURNITURE
Repairs, Refinishing
SPECIALTY FINISHERS
382-4612

MINTEN'S DRIVE IN BAKERY
PHONE 383-3043
HOT CROSS BUNS 49¢
SPECIAL—
Reg. Price 70c. 1 Dozen
Offer Good 'til February 19, 1972
FREEZER SPECIAL
MINTEN'S MARVELOUS BREAD
15 LOAVES Only $3.29 8 LOAVES Only $1.85
NOW OPEN DAILY UNTIL 10 P.M.
FAMILY CHICKEN DINNER
12 Pieces Chicken
Large Box French Fries
1 Pint Cole Slaw
6 Rolls—Large Size
Fruit or Cream Pie
5.25
Champion Dutch Fried Chicken
TRY IT ENJOY IT IT'S GOOD!
2405 DOUGLAS ST. 382-0911

SALE ENDS TUESDAY
ROSE'S JEWELERS
Annual Storewide Clearance Sale
Great Savings On
WATCHES
Also Rings, Silverware, Fashion Jewelry, Woodenware, China, Glassware, Cuff Links, Etc.
MANUFACTURER'S CLEARANCE
SAVES YOU 40%
ON FINE QUALITY DIAMONDS
Choose from travellers' samples, one-of-a-kind models and discontinued styles in engagement rings, 3-stone rings, clusters, wedding rings and men's diamond rings.
Every ring guaranteed and insured at regular price against loss and theft.
EXAMPLES:

Regular	$100	$500	$1000
Save	$ 40	$200	$ 400
Pay Only	$ 60	$300	$600

Rose's Regular Diamond Stock Not Included in This Sale!
FREE DOOR PRIZE
$200.00 DIAMOND RING
No Purchase Necessary. Just Come In and Sign Your Name.
All Sales Final
No Exchanges or Refunds
ROSE'S LTD
EASY TERMS 1317 DOUGLAS ST. JEWELERS

A BRIDE TO REMEMBER

Your dream day will be complete with your choice of an enchanting gown and lovely bridal party ensembles from the outstanding selection at Taylor's Bridal Salon.

Our experienced assistants will enjoy helping you make the perfect choice. We feature a complete selection of:

- Wedding Gowns
- Bridesmaids' Dresses
- Going-Away Outfits
- Apparel for Mothers and Members of the Wedding Party
- Headpieces, veils and Accessories

We Invite All 1972 Prospective Brides to come in and enter C-FAX Bridal Fair.

Visit Our Bridal Salon Soon

725 Yates
383-6915
Taylor's apparel LTD.

Women's Club Back on Track

Conservatives Flock to Revival

There may not have been any hallelujahs but still it was a revival meeting. The Victoria Progressive Conservative Women's Association which hasn't been active for some time has been completely revitalized.

Members, 40 strong, turned out to a meeting recently at the Tattersal Drive home of Mrs. George Pearkes, proving that this show is definitely on the road agin.

Under new leadership — Mrs. H. E. F. Makovsky is president — the group shows every sign of becoming a go-ahead, strong, active organization again.

The new slate of officers besides the president are Mrs. Allan McKinnon, secretary; Mrs. John Dobson, vice-president, and Mrs. H. G. A. Giles, treasurer.

After discussing policy plans and objectives, the members were entertained by Mrs. Pearkes at tea.

The next meeting will be at the home of Mrs. Harry Gladwell.

□

This is the time of year when most women's organizations in the area have their annual meetings. It is a time of reviewing all the year's work including money-raising projects.

It was this way at the 22nd annual meeting of the Gorge Road Hospital Auxiliary meeting following a dinner at King Arthur's banquet room.

Irene Warren, chairman of the hospital board of directors, told the group that progress on the new wing was "right on schedule" and should be open to patients sometime in late summer.

The new wing will house 300 extended-care patients and will more than triple the size of the hospital.

Gladys English, president, said there had been quite a good increase in active membership during the year and that a total of $13,812 had been raised by various functions.

Part of this money had gone to pay for refurnishing both the men's and women's solariums, including drapes, and new drapes for the patients' dining room.

Mrs. English will continue as president for another year and others holding office are Ada Norman, vice-president; Connie Hodges, recording secretary; Mabel Mawer, corresponding secretary, and Nan Douglas, treasurer.

Directors for a two-year term will be Verna Muir and May Gamble.

Dorothy Wrotnowski

VICTORIA GLASS
WINDOWS
REPLACEMENT
360 BAY
388-4811 388-4141

Montague BRIDGMAN Ltd.
China Crystal Gifts
811 GOVERNMENT ST 383-0821

Stanley J. Gillis D.P.M.
Podiatrist (Foot Specialist)
Announces
The Opening of His Office for the Practice of Podiatry
524 Sayward Building
1207 Douglas Street. Telephone 383-6621

Willing Ways

LONDON (AP) — Only one of 500 men polled by Charing Cross Hospital said he would be unwilling to be present while his wife gave birth.

Doctor Fined

PLYMOUTH, England (UPI) — A Plymouth court has fined a doctor $520 for taking off his pants while conducting an examination of a nude 19-year-old girl.

I.O.D.E.
ANNIVERSARY TEA
SATURDAY, FEBRUARY 12, 1972
Craigdarroch Castle
1050 Joan Crescent
3:00 p.m. — 5:00 p.m.
Admission $1.00. Tour of Castle and Draw for $1000 Bond.

Lovecraft 'Fills Need'

By DENNIS BELL

TORONTO (CP) — Hot item at Lovecraft Ltd., Toronto the Good's first European-style sex shop: The Dirty Old Man's Paint-By-Numbers Kit, a bargain at $7.95 that comes with brushes, numeralized orgy scene on canvas and plenty of flesh-colored paint.

It's just like a regular paint-by-numbers kit of Roy Rogers' palomino Trigger, or a pirate ship, except that all the people in it are naked, most of the action is below decks and about 90 per cent of the numbers of the canvas refer to Color No. 6 — pinky-orange flesh.

"The kit is one of the very few gag items we stock, but we do sell a fair number of them," says Mary Sutherland, 36, who opened the sex shop in the Yorkville boutique district in Toronto in early January.

Incongruously, Mrs. Sutherland is a slim, serious-minded mother of three children happily married for 15 years. A former philosophy student interested in education, she is convinced that Lovecraft "is filling a very definite need in the community."

Is Toronto the Good becoming Toronto the Bad? "No, I would say that the community is becoming more mature and changing its definition of 'good.' "

—CP

Clerk Pat Bridges poses

What's a nice mother of three children doing in the sex shop business?

"Well, I was in Europe last spring looking at teaching aids for motionally disturbed children," Mrs. Sutherland explained from behind a desk cluttered with empty contraceptive cartons, brochures on vibrators and a half-eaten cookie.

Everywhere she went she kept noticing sex shops. Then the idea came to her — Toronto is ready for one now.

"I did a lot of research on who the customers were and what the European stores were offering, and when I got back to Canada I started tracking down supplies. Getting the surpliers lined up was the most difficult aspect of it from a business standpoint."

Mrs. Sutherland also took on a partner, Anne Amitay, a 25-year-old blonde who says clerking in the sex shop "is quite a change from my last job — I used to teach nursery school."

Both women have had experience in counselling and they combine counselling techniques with salesmanship in dealing with customers. They say they find themselves at ease in frank discussions with men about sexual matters and problems that male patrons might not even discuss with their wives.

OPTICAL DISPENSING
LOOK
FOR CHILDREN'S FRAMES OF EXCELLENT QUALITY AND SUPERB CRAFTSMANSHIP
719 FORT ST. 382-5713

BIX PAINT VARNISH REMOVING
We Strip — You Finish
SPECIALTY FINISHERS
382-4612

MUNICIPALITY OF SAANICH
GORDON HEAD RECREATION CENTRE
1744 Feltham Rd. 477-1871
SWIMMING CLASSES
Registration Starting Feb. 8
CHILDREN'S TWICE WEEKLY CLASSES
Feb. 15 to March 24
½ Hour Classes, 6 WEEKS $7.50
Tues. and Fri., 3:30 - 5:00 p.m.
For more information phone
477-1871

SAVE!
King's
WINTER SALE
of
LADIES' SHOES
SELBY Arch Preservers Reg. $28.00 NOW $19.95
GOLD CROSS Reg. $23.00 $10.95 and $17.95
COBBIE CASUALS Reg. $21.00 NOW $14.95
SELBY EASY GOERS Reg. $23.00 NOW $17.95
King's
1453 DOUGLAS ST.

OMAR SAYS
SPRING IS JUST AROUND THE CORNER
DO IT NOW AND SAVE
20% off Regular Prices
ON
CANVAS AND ALUMINUM AWNINGS

DISCOUNT PRICES
will also apply to an "Add-a-Room" or a "Canopy" for your trailer or camper.
CALL BOB MASSEY FOR FREE ESTIMATES
BUDGET TERMS AVAILABLE
OFFER EXPIRES MARCH 10
Easy terms of payment. Installation arrangements may be made to suit your convenience (no additional charge).
Jeune BROS. LTD.
570 JOHNSON ST. EV 5-7751

CLUBS and SOCIETIES

Lake Hill Women's Institute will meet at 1:30 p.m. Monday at Lake Hill WI Hall, 3880 Quadra.

□

VETERAN'S HOSPITAL

The Veteran's Hospital Women's Auxiliary will meet at 2 p.m. Monday in the hospital board room.

□

UNITED CHURCH

Metropolitan United Church Women will meet at 8 p.m. Monday in the women's parlor. Unit annual reports will be read.

□

GARDEN CLUB

The Gordon Head Garden Club will meet at 8 p.m. Monday in the Gordon Head United Church Hall, 4375 Torquay Drive.

□

HOSPITAL AUXILIARY

The women's auxiliary to St. Joseph's Hospital will meet at 2 p.m. Tuesday in Room 151 of the hospital.

□

CANADIAN CLUB

The Women's Canadian Club will meet at 2:30 p.m. Tuesday in the Newcombe Auditorium of the Provincial Museum. Stuart Underhill, publisher of the Victoria Times, will speak on A Worldly Look at News in Canada.

□

BRITANNIA BRANCH

The Women's Auxiliary to the Britannia Branch No. 7 will have its general meeting at 7:15 p.m. Tuesday in the auditorium at 1616 Blanshard.

□

CHURCH WOMEN

The Evening Group of Anglican Church Women at St. John's Church will meet at 7:30 p.m. Tuesday in the lounge.

COLFAX REBECCA

Colfax Rebecca Lodge No. 1 will have a business meeting at 7:30 p.m. Tuesday at the Oddfellows Hall, 1323 Douglas.

□

REGISTERED NURSES

The Greater Victoria District Registered Nurses' Association of B.C. will meet at 7:45 p.m. Tuesday at St. John Ambulance Hall, 941 Pandora.

□

UNITED CHURCH

The Victoria Presbyterial United Church Women's annual meeting will start at 10 a.m. Tuesday in Cadboro Bay United Church, 2625 Arbutus Road. Guest speaker will be Rev. Norman Archer of Emmanuel Baptist Church.

whippany electronics inc
two finger CONCERT with MEL-O-SONIC
A TRULY AUTOMATIC ELECTRIC ORGAN. WITH JUST TWO FINGERS YOU CAN SOUND LIKE A PROFESSIONAL.
ONE FINGER PLAYS A MELODY . . . ONE FINGER PLAYS . . . CHORDS . . . STRUMMING GUITAR . . . BASS PEDALS . . . RHYTHM LIKE - - Bossa Nova - Mambo - Rock - Waltz - and Many More. ALL AT THE SAME TIME!!!
model 465
"It's so easy!"
At last, a true, mini-sized electric organ aimed right at the budget-conscious, music-loving family . . . the Mel-O-Sonic.
$695.00
KEYBOARD: 49 key (C to C) - Vibrato control - Selecto-Phase - Flute - Diapason - Horn - Woodwind - Reed - Full organ. Amp-solid state circuit 30 watt music power.
Exclusive to:
REGINALD STONE ORGAN STUDIO
1517 QUADRA ST. 383-0239

The event so many have been waiting for...
The Great Annual February PERMANENT WAVE SALE
Now at all three convenient MARGO BEAUTY STUDIOS
there are generous savings on all fine quality
Margo Protein Permanent Waves
MARGO BEAUTY STUDIO has been using and recommending Proteins for hair care for over ten years. Let this experience — along with proven protein products work for your benefit.
Miss Twiggy HILLSIDE
Mr. Leonard MAYFAIR
MARGO PROTEIN PERMANENTS can leave your hair stronger, with more body and with more natural-looking lustre.
please make your appointment early to be sure of having the services of your favourite Margo Stylist.
SALE ENDS FEB. 19
MARGO BEAUTY STUDIO
Hillside Shopping Centre 382-8218
Shelbourne Plaza Shopping Centre 477-1815
Mayfair Shopping Centre 388-4238
"A Business Built on Customer Confidence and Goodwill"

SAGERS' MAPLE SHOPS
ANNUAL SALE
Save up to 50%
On Brand Name
COLONIAL FURNITURE
SOFAS — END TABLES — LAMPS
DINING ROOM — PICTURES, ETC.
386-3841
1802 GOVERNMENT ST.
(Corner of Herald)

Farm Wives Always Free

By ROBIN WRIGHT
The Christian Science Monitor News Service

ON THE FARM — To her, pants are a way of life, not a sign of emancipation.

To her, working is an economic necessity, not a freedom.

To her, balancing family and labor involves no new concept of child care or shared responsibilities. Her system has worked for years.

This picture of independence is the original liberated woman, the farm wife. She has always pitched in as equally as anyone else:

Up early, collecting eggs. Long days, often helping in the field. Even working nights, bathing children, and baking for tomorrow.

Her hands are often as tough and work-aged as her husband's and her body as wholesomely healthy.

But for all her devotion to work and farm life, she's not quite so interested in the same "freedoms" sought by her city counterparts. She's actively welcoming the modernization of the farm and her farmhouse, which releases her from certain chores.

In fact the new young farm wife is going through her own phase of liberation — back to the home and her own interests.

Take Mrs. Ernest Culkins of Charlescote Farm in Sherborn, Mass. To her, "farming is more of a profession than a life-style."

Although she still doesn't completely separate the two, she feels her independence. She has all the modern appliances of a city dweller and chooses to bake bread only "because it's fun."

"Farmers are no longer country bumpkins," she stresed. "We enjoy doing all the things other people do, many of them outside the farm."

Mrs. Culkins hasn't abandoned farm duties altogether; she still helps out with the family's herd of freezer lambs. But she also works as a nurse's aide three times a week and hopes to go back to college soon.

Such diversity, she believes, is available almost exclusively to the farm wife. She pointed out the benefit of her position:

"By participating on the farm, I get to be near my husband most of the day and I learn to understand both the troubles and rewards of his job. Because of it I think there's a greater bond between us."

"But I'm also free to stay in the house and bake or take care of the (three) children. My outside job completes the choice of opportunities any woman has.

"I'm lucky, I get to do all three, so I feel pretty independent," she concluded.

Marge Buttimer of Sunhy Rock Farm in Walpole, Mass. offers further proof that to farmwomen, liberation means complementing farm work with fulfilment at home and on her own.

She still collects eggs and helps with the farm's roadside store, but she too is employed part-time. Her job supplements the low farm income, but she explains that she also works at a nearby grocery store for enjoyment.

"At one time people thought farm wives were different," she explained. "They were treated as if they weren't sociable or couldn't mix.

"But that just isn't true." She pointed to her own experience, which has already included a greater variety of activities than many a city woman enjoys.

"Farm women are the most liberated type of females," she agreed, "partly by choice and partly by necessity."

The change that has allowed this greater degree of flexibility and freedom is mechanization. Over the past 20 years, farm equipment has taken over for farm personnel, especially on the larger farms.

As a result, women have been freed to return to the home and their private interests.

In some cases, the wives of large farm owners no longer even participate in agriculture. Mrs. Richard Saltonstall of Sherborn, for example, doesn't get involved in any form of farm work. Her interests are in the home.

But modernization also has allowed more women to make a go of farming independently. No longer needing brute strength, she can now do almost everything a man could do.

There's thoroughly feminine and petite Gloria Conant of Richmond, Vt., who was chosen last year as "Vermont Dairyman of the Year" for her management of three farms with a herd of 148 milking cows.

Even heavy job responsibilities don't keep her from purusing outside interests. An articulate woman. She'll be working one minute as chairman of both her county and state Farm Bureau membership committees and the next writing a letter to Sen. Hubert Humphrey on proposed changes in the federal financing of a farm organization.

Thus, no longer just the egg collector, baker, or supplementary field help, the farm woman is gaining on the city feminist.

Her options allow self-fulfillment in home life, husband's life, and her own outside life. And by balancing all three she maintains the lead for which she has worked so long.

Marge and Patty Buttimer

Teaching Aid

Mannequin Gives Birth

SAN DIEGO, Calif. (AP) — Students, meet Hera. She'll show you how a baby is born — as often as you like.

Hera is a life-sized mannequin built by Charles Knapp, a mechanical engineer at the University of Kentucky's nursing college.

She's a machine which realistically goes through the process of having a human child, right down to giving the fetus a heartbeat.

"We built this mannequin to fine tune the nurse prior to the clinical situation, so that when she gets to that first patient she has a higher degree of confidence and competence," Knapp said at the annual San Diego Biomedical Symposium.

"I expect that it might prove useful in medical schools and even in courses for firemen, policemen and expectant mothers," he said.

Knapp said the mannequin was named Hera after the Greek goddess of childbirth. She consits of pelvis, vaginal canal, uterus, placenta, umbilical cord and fetus. The machine is made of rubber and plyvinyl chloride gee.

Hera's uterus is encircled with two ballons which force labor contractions and eventually expel the baby and the afterbirth. The fetus is loaded with a speaker that produces a heartbeat.

Hera is controlled by an electro-pneumatic system which automatically varies the intensity, frequency and duration of contractions and the nature of the fetal heartbeat, Knapp said.

PROTEIN PERMS ALL OUR WORK IS 100% GUARANTEED

Beryl, One of Canada's Leading Stylists

Coupon

This Coupon Saves You $5

Good Mon., Tues., Wed. and Thurs. ONLY!

To prevent congestion in our salon on the weekend, get your perm on a Monday, Tuesday, Wednesday or Thursday! The best possible up-to-date service at prices everyone can afford. Seven top stylists to serve you. Holders of many awards. Experts in modern scissor cutting.

House of Beauty

1949 FORT (Safeway Plaza) 592-2464

NOTICE TO PENSIONERS

Avail yourself of one of the finest behind - the - ear instruments to aid hearing.

TWO-YEAR GUARANTEE!
Manufactured in Victoria
$135.00 Plus $10.00 for Ear Mould

Endorsed by the Federated Legislative Council of Elder Citizens of British Columbia.

AUDIOTRONICS ENTERPRISES LTD.
NOW AT 660 FORT ST.
385-0911
"Quality You Can Hear"

$3,000.00 CASH DRAW
Rotary Almanac
DRAW FEB. 12, 1972
Get Your Ticket Now!

SLACKS
Reg. 95c Pair
2 for $1.69

RENFREW FAIRFIELD CLEANERS
1012 YATES ST.
382-3938
384-4641
FREE PICK-UP AND DELIVERY

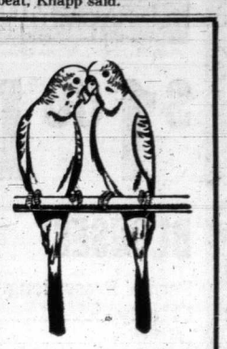

CLEARING OUT SALE

SPECHT'S
AQUARIUM and PET SHOP
DOWNTOWN STORE ONLY
Savings Throughout the Store . . .

ALL MERCHANDISE 20% OFF

CLEARANCE AT OUR DOWNTOWN STORE ONLY

STORE FIXTURES
Including aquariums, bird cages, aquarium heaters, water pumps, aquarium stands.

HILLSIDE ONLY
JUST ARRIVED FROM HOLLAND
CANARIES — $9.50
RED FACTORS $12.00
and
EXOTIC FINCHES
NEW SHIPMENT OF TROPICAL FISH AND PLANTS

SPECHT'S
AQUARIUM and PET SHOP
DOWNTOWN
701 Fort St.
384-7431
and at the
HILLSIDE SHOPPING CENTRE
384-6453

Erma Bombeck

The family called Grandma long distance the other night. The call cost us $10.40.

Here is a breakdown of the conversation.

To ask Grandma in one original and four carbon voices how she was and to ascertain she was fine . . .$2.80.

For Grandma to ask each of us how we were and discover we were also fine . . . 85 cents.

Assorted comments on the bad connection . . . 35 cents.

Complete weather report, including eastern and western temperatures, wind velocity, highs and lows and cold front over New Mexico (we don't even KNOW anyone in New Mexico) . . . 75 cents.

Five separate voices asking Grandma what she is doing . . . $1.15.

Grandma's reassurance that she is talking to us at the moment . . . 35 cents.

Howard Hughes joke tossed in by Daddy and missed by everyone . . . 15 cents.

Kids arguing over who hasn't had a turn on the phone . . . $1.50.

Grandma's traditional monologue on "This phone call is costing you a fortune." . . . $2.50.

End of conversation.

Somehow, with the kids crying in their bedroom from the chewing out we gave them, my husband mumbling about how we could have hired singing pigeons at those prices, and my disappointment over not being able to ask Mother if it was cold enough for her, we didn't look much like the telephone ads.

"We've got to get some organization going here," said my husband. "To begin with, we should all get together and decide what we are going to say, make a list, and then place the call. That way we won't waste time on trivia and redundancy."

Yesterday, Daddy gathered us all together. "Today is Grandma's birthday," he said, "And we are going to call long distance. I hope each of you has something interesting written down on your card. When you are punched, step to the phone and read your line. Nothing trivial, mind you, and don't you dare to repeat!"

One by one, we took our turn at the phone.

"Happy Birthday, Grandma; I broke my leg."

"It is 70 degrees and our car got wrecked."

"The hamster died and we miss you too."

"Cold enough for you? Don't answer."

"I am writing you a terrific joke about Howard Hughes."

So far, so good. The call had cost us only 75 cents.

Then Grandma got on the phone . . . $4.80 worth. It was worth it, to hear her cry.

CONTACT LENSES

More People Are Interested In and Wearing Contact Lenses Than Ever Before

If you are thinking of this investment, consult the experienced fitters at Prescription Optical Company, who have been fitting contact lenses in Victoria for over 25 years. They will guide you all the way; through initial fitting, wearing schedule and frequent post fitted check-ups, so necessary for successful wear.

One reasonable price covers everything including one-year warranty against lens loss or breakage.

Whenever you and your eye specialist have decided on contact lenses, bring your prescription to PRESCRIPTION OPTICAL CO. with confidence; you can depend on them.

Prescription Optical

TERMS AVAILABLE

DEAN HEIGHTS BEAUTY SALON
Serving Saanich—Oak Bay—Lansdowne area for 20 years.
WE RECOMEND A "FERMODYL" TREATMENT
FOR THE CARE OF YOUR HAIR
IN PERMS, COLOURING OR HAIRSTYLING
A VERY SUCCESSFUL BELGIAN FORMULA
VALENTINE'S DAY NEXT WEEKEND!
Let us help you look your best for this important occasion.

NORAH NELSON, Prop. SUSAN JANET

All Professional Operators. Advice on the care of your hair by Mrs. Nelson—30 years experience.
APPOINTMENTS—592-7633
2877 Foul Bay Rd.—Down the hill from Lansdowne and UVic

LUNDS ANTIQUE AUCTION
FURNISHINGS
ETC.
From Two Estates
TUES., 7 P.M.
See Page 40 for particulars
LUNDS AUCTIONEERS & APPRAISERS PHONE 386-3308

FAIRWAY DISCOUNT HOUSE
272 GORGE RD. W.
Prices Effective Sun., Mon., Tues. Feb. 6, 7, 8
Weekdays, 9 to 9 Sundays, 10 to 7
WE RESERVE THE RIGHT TO LIMIT QUANTITIES

Burns 1½-lb. tin CANNED HAMS 1.39
Devon Brand BACON 1-lb. pkg. vacuum pack 59c
Sliced Gov't Inspected BEEF LIVER lb. 49c
PARKAY MARGARINE 3-lb. pkg. 89c
Green Giant Small, Med. PEAS 2 14-oz. tins 39c
Cashmere BATHROOM TISSUE 4-Roll Pack 39c
BADER'S ASSORTED COOKIES 5-lb. box 1.49
ALLEN'S—3½ oz. Orange Crystals 5 pkg. 67c
FLORIDA WHITE OR PINK GRAPEFRUIT 48s. large size 10 for 1.00
REVEAL Roasting Film 12x18 69c
CALIFORNIA Fresh Lettuce 2 for 29c
ROSE LOTION VEL 24 oz. For dishes 2 for 79c

Town & Country

MONDAY IS 1.44 DAY

Victoria's favourite family shopping centre

MODISTE

$1.00 DAYS

BLOUSES $1
Perma Press, long sleeve, Size 14 only

SLIMS $5
100% Polyester pull-on waistband style. Sizes 10 to 16

SKI JACKETS $10
Reg. to $20.00

DRESSES $10
Winter clearance of short and full length styles

SHOPPERS DRUG MART

1.44 DAY SPECIALS

AGAROL 1.44
Economy size. M.S. List $1.99

PARAMETTES 1.44
50s. M.S. List $2.70

MAALOX TABS 1.44
100s. M.S. List $2.25

Anacin ARTHRITIC PAIN FORMULA 1.44
100s. M.S. List $2.45

NEW: SLIMLINE DIET AID 1.44
M.S. List $1.98

PROTEIN 21 HAIR SPRAY 1.44
M.S. List $1.85

We also collect B.C. Hydro, B.C. Telephone, and Saanich Water Bills.

385-3496

GOLDEN COMB COIFFURES

"LAST WORD" HAIR SPRAY $1.44
SPECIAL — SHAMPOOS AND SETS
PERM SPECIAL FEB. 8TH TO 18TH
WIGS! WIGS! WIGS!
Phone 382-6611

WHITE SPOT

RESTAURANT

A Bowl of White Spot's Clam Chowder and Chicken Pick'ns, with French Fries
$1.44

ALSO PREVIEWING:
"The Generation Plate"
$1.00
"More than just Great Food"

white spot

BAPCO PAINT

INTERIOR SEMI GLOSS AND FLAT LATEX, Qt. 1.44
REEVES PAINT BOX, 1.44
OIL PASTELS, Box of 24, 2 at 1.44

TREWAX RUG SHAMPOO
Do-it-yourself professionally and save!
Electric shampooer for rent. PER DAY 2.00

CHARGEX

BAPCO PAINT
Town & Country Shopping Centre

REITMAN'S

PANTIES 3 Pr. 1.44
SLIPPERS 2 Pr. 1.44

Clearance of
SLEEPWEAR
1.44 - 2.44 - 3.44

SPORTSWEAR
2.44 and 3.44

T-SHIRTS 2.44

3595 DOUGLAS ST. 383-0212

PIZZA PIEMAN

MONDAY ONLY

MEDIUM
CHEESE PIZZA
Reg. $1.85
ONLY $1.44
On Pickup Orders at Town & Country only

PIZZA PIEMAN

CARLTON CAROUSEL

1.44 DAY

MEN'S AND LADIES'

2-Piece Suits	$1.44
2 Pair Slacks	$1.44
2 Plain Skirts	$1.44
2 Sweaters	$1.44
Ladies' Plain Dress	$1.44
Ladies' Plain Housecoats	$1.44

Expertly Cleaned and Pressed
MONDAY, FEB. 7th
TOWN & COUNTRY STORE ONLY

carlton's cleaning carousel
TOWN & COUNTRY SHOPPING CENTRE

SCORPION

Young Men's Fashions
(Next to Woolco)

★ **50 PAIR OF ASSORTED SLACKS**
Cottons, wools, denims. Assorted sizes 28-36. Reg. 8.95 to 21.95. NOW 4.44
(Limit 3 per customer)

★ **CLEARANCE OF CASUAL WASHABLE SLACKS**
Sizes 28-34. Reg. 13.95 to 15.95. NOW 8.44 to 9.44

★ **200 PAIR OF WOOL DRESS SLACKS**
Size 28-38. Reg. 21.95. NOW 15.44

★ **DENIM FLARE JEANS**
Size 28 - 36. Reg. 8.95. NOW 5.94

★ **CASUAL JACKETS**
Cotton and nylon.
Reg. 22.95, 24.95, 29.95. NOW 17.44 - 21.44

EXPERT REPAIRS

REPAIR & SAVE
TO BOOTS, SHOES, AND LEATHER GOODS
Skates sharpened, zippers fixed, curling sliders
JOHN'S SHOE REPAIRS
In the Mall, Opposite the Library—

Canada Safeway Limited

$1.44 DAY
SPECIALS MONDAY!

French Fries
Scotch Treat Brand. Frozen
Choice 2-lb. cello pkg. 4 for $1.44

Paper Towels
Facelle Royale. Assorted colors Large Roll 3 for $1.44

Bathroom Tissue
Cashmere Assorted
6 roll pkg. 2 for $1.44

Hair Spray
Halo Brand, Regular or Hard to Hold. 10 fl. oz. tin 2 for $1.44

Meat Pies
Manor House, Frozen
Beef, Chicken and Turkey 8-oz. Pkgs. 6 for $1.44

Instant Coffee
Safeway Brand Coffee in an Instant 10-oz. Jar $1.44

Cheese Slices
Lucerne Brand Processed Cheese 2-lb. Package $1.44

Prices Effective Monday ONLY, February 7th, 1972
At your Friendly Town and Country SAFEWAY Only.
WE RESERVE THE RIGHT TO LIMIT QUANTITIES

SAFEWAY
CANADA SAFEWAY LIMITED

Personal Shopping Only Please!

Curler Basket
Bright colors, can have many uses. 2 for 1.44
Woolco Hair Notions

Giant Brush Roller
In reusable plastic bag. Includes comb. A great buy. 2 for 1.44
Woolco Hair Notions

Stamp Pack
Ideal for the beginners. Start your own. 2 for 1.44
Woolco Stationery Dept.

Shop Early While Quantities Last!

Woolco

MONDAY IS 1.44 DAY

The sale that beats all one-priced sale days!

Ladies' Wear

Ladies' Briefs — Nylon tricot, elastic waist and leg. Mauve, black, red, lime, aqua, white and pink. Sizes S.M.L. — 6 for 1.44

Ladies' Skirts — 100% acrylic. Assorted styles to choose from. Patch pockets, fringe front and more. Assorted plaids in colours of green, red, beige. Sizes 10 - 18 — 1.44

Ladies' Tailored Shirts — Polyester cotton and nylon. Long sleeves, permanent press. Prints, solids and stripes of red, green, brown, wine, blue. Sizes 32 - 38 — 1.44

Ladies' Full Slip — Nylon tricot, lace trim, front shadow panel. White, aqua, pink, skintone. Sizes 32 - 38 — 1.44

Ladies' Briefs — Acetate, fully cut, reinforced crotch. White, mauve, mint, pink and rose. Sizes S.M.L. — 3 for 1.44

Ladies' Night Gowns — Brushed nylon, half elastic and sleeves. Assorted lace or applique trim. Colours of pink, wine, mint, aqua, yellow, mauve. Sizes S.M.L. — 1.44

Ladies' Criss Cross Bra — Slightly kodel padded. Lycra stretch sides, adjustable stretch straps. White only. Sizes 32A - 38B — 1.44

Ladies' Kodel Bras — Cotton sides, adjustable stretch straps. White only, 32A-38C — 2 for 1.44

Ladies' Panty Hose Mate — 100% nylon lycra, 2-way stretch, Canadian made. White only. S.M.L. — 1.44

Ladies' Bras — Kodel filled, adjustable straps. White only. Sizes 32A - 38B — 1.44

Ladies' Flannel Waltz Length Gown—Scoop neck, short sleeves, made in Canada. Assorted prints in mauve, pink, blue. S.M.L. — 1.44

Children's Wear

Boys' Briefs — 2 per package. 50% fortrel, 50% cotton. Full double seat, machine washable. Wrinkle free, white only. 2-4-6-6x — 2 pkgs. 1.44

Girls' Bikinis — 100% stretch nylon. Perfect form fit for longer wear. Pretty floral shades of pink, yellow, blue. Sizes 4-6x — 4 for 1.44

Girls' Panties — Cotton terry, band leg, sewn elastic waist. Animal print design on white. Sizes 2 - 6 — 6 for 1.44

Toddler Girls' Slims — 100% cotton, ½-boxer waist, flare leg. Bright prints and solids in mauve, pink, green, aqua, yellow, and orange. Sizes 2 - 3 - 3x — 1.44

Infants' and Toddlers' T-Shirts — Assorted styles to choose from. Long and short sleeves. Stripes, solids and patterns in colours of green, wine, aqua, tan, yellow. Sizes 12 - 24 months and 2 - 3 - 3x — 2 for 1.44

Infants' Receiving Blankets — 30" x 40". Colourfast, washable, made in Canada. Bright nursery prints on white — 2 for 1.44

Infants' Sleeping Bag — Flannelette, zipper front, Canadian made. Bright nursery prints on white. One size — 1.44

Baby Plastic Pants — 6 per package. Waterproof, non-irritating. Made in Canada. S.M.L. XL. — 2 for 1.44

Hosiery - Accessories

Ladies' Slippers — Soft terry with a sturdy foam sole. Orange, blue, pink. Sizes S.M.L. — 1.44

Girls' Tights — 100% seamless stretch, non-run, fleece lined, super special buy. Navy, beige, white, green, royal blue. Sizes 4-6, 7-9 — 2 for 1.44

Ladies' Bikini Panty Hose — One size fits 90-150 lbs. Wear great, fits great, looks great. Beige and spice — 2 for 1.44

Boys' Dress Hose — Stretchies o'lama yarn. Fits sizes 8 - 10. Canadian made. Navy, green, brown, wine, gray — 3 for 1.44

Men's Dress Hose — 100% stretch nylon, slim line rib. One size fits 10-13. Black, brown, navy, gray, green, wine — 3 for 1.44

Men's Dress or Casual Hose — 4-ply Dupont nylon stretch. English rib knit. Fits 10-13. Black, brown, navy, green, gold, mauve, royal — 2 for 1.44

Ladies' and Girls' Swinger Socks — Orlon and nylon, rib knit to ankle. White, yellow, mauve, red, green, royal blue, navy and more. Sizes 7-9½, and 9-11 — 2 for 1.44

Boys' Sport Hose — Soft stretch, combed cotton. Made in Canada. Blue, brown, green, gold, mauve, wine. 3 per bundle. Sizes 9-10 — 1.44

Ladies' Nylons — Seamless micro mesh, guaranteed first quality. Beige and spice. Broken size range of 8½ to 11. 8 pair per pack — 1.44

Ladies' Panty Hose — Sheer seamfree, super stretch, smooth sleek feminine look from waist to toe. Beige and spice. S.M.L. XL. — 5 for 1.44

Ladies' Hot Pant Panty Hose — Nude look—all sheer. One size fits 95-160 lbs. or 5'-5'8". Fashion colours of burgundy, wineberry, plum, navy, bown, beige, spice — 3 for 1.44

Men's & Boys' Wear

Men's Sport Shirts — Body or regular styling, long sleeves. 100% polynosic. Sizes S.M.L. XL. — 1.44

Men's Dress Shirts — Perma Press, long sleeves with 2-way cuffs. Choose from white or blue. Sizes 14½ - 16 — 1.44

Men's Stanfield Shirts — Fully washable, short sleeves with breast pocket. Colours of gold and rust. Sizes S.M.L. — 1.44

Handkerchiefs — White hankies. 6 per pack — 2 for 1.44

Boys' Dress Pants—Assorted styles in choice of full elastic waist, boxer waist and regular waist. Perma Press. Broken size range — 1.44

Boys' Sport Shirts — Perma Press, long sleeves. Assorted stripes and designs in variety of colours. Sizes 8 - 16 — 1.44

Boys' Knit Shirts — Long sleeves, fully washable. Crew and turtle neck. Plains and designs. Sizes 8-16 — 1.44

Boys' Gym Shorts — 100% cotton, elastic waist band. Black with white stripes on side. Sizes S.M.L. XL. XXL. — 1.44

Family Footwear

Men's Corduroy Slippers — Red plaid or gold. Long wearing soles and uppers. Sizes 7-11 — 1.44

Boys' Corduroy Slippers — Red plaid or gold. Long wearing soles and uppers. Sizes 1-5 — 1.44

Children's Corduroy Slippers — Red plaid or gold. Long wearing soles and uppers. Sizes 7-13 — 1.44

Ladies' House or Street Moccasins — Colours of tan or brown. Long wearing soles. Sizes 7-10 — 1.44

Children's Rubber City Boots — Black or white. Sturdy construction. Sizes 7-3. 100% waterproof — 1.44

Infants' Indian Head Slippers — Canadian made. Tan in colour. Fur trimmed with long wearing soles. Sizes 6-10 — 1.44

Jewellery Department

Pierced Earrings — Many attractive styles in stone and pearl sets in stud and drop sets — 1.44

Key Cases—Morocco grain with 6 hooks in ebony and brown — 1.44

Men's and Boy's Billfolds — All leather bonded in zip around or snap style closure — 1.44

Stone Pendants — Daintily styled in a heartshape — 1.44

Clothes Brush — Included 3-pce. manicure set, needles and thread. Leatherette finish — 1.44

Camera Department

Gemini C-60 Cassette Twin Pak — Two, 60 minute cassettes in one bonus pack. Ideal for letter writing purposes — 1.44

Universal Slide Tray — Complete with amber dust cover. 40 capacity slide trays ideal for the summer ahead — 5 for 1.44

Chantecler 3" Reel Tape Pack — Three 3" reels of tape in a bonus package. 150 feet of tape per reel. Standard ¼" width tape — 1.44

Sylvania Magicubes — Type X Sylvania magicubes for all those new cartridge loading cameras that require no batteries — 1.44

Bedding - Draperies

Plastic Shower Rings — Non-corrosive. Colous of hot pink, avocado, gold, purple — 2 for 1.44

Toss Cushions — Colourful, long wearing, great value — 1.44

Shower Curtains — Waterproof, stainproof, mildew proof. Purple, hot pink, gold, green — 2 for 1.44

Red Grille Special

Complete Turkey Dinner—With dressing, vegetables, gravy, potatoes, roll and butter, cherry pie with whipped cream, coffee or tea — 1.44

Miscellaneous

Bedroom Fixtures — 12" square, white or pink. 2-bulb socket. 2 styles to choose from — 1.44

Miniature Masterpieces — Gold frames, reproduced on silk. Size 3"x5" or 5"x7" — 1.44

Valentine Card Pack — Includes cards for boys, girls and teachers, plus envelopes — 3 for 1.44

Children's Wonder Practice Books — Books for children in grades one to three — 6 for 1.44

Children's Hard Cover Books — Books to delight every child. A wide variety of titles. Your choice — 1.44

1.44 Day Feature

45 RPM RECORDS

Choose top 30 songs on the charts — 2 for 1.44

Woolco Drugs

Anacin Tablets — For fast pain relief. 200's — 1.44

Resdan — Dandruff treatment and conditioner. 10 ozs. — 1.44

Closeup Toothpaste—Toothpaste and mouthwash in one. Family size — 2 for 1.44

Pepsodent Fluoride Toothpaste—Family size — 2 for 1.44

Colgate Toothpaste with M.F.P. Giant size — 3 for 1.44

Johnson's Baby Powder—Purest protection. 14 ozs. — 2 for 1.44

C-2 Tablets—For relief of pain. 100's — 2 for 1.44

Modess — Feminine napkins, 48's — 1.44

Johnson Baby Shampoo—8 ozs. No More Tangles, 7 ozs. — 2 for 1.44

Hour After Hour — New 7 oz. deodorant or 6 oz. antiperspirant — 2 for 1.44

Clairol Great Body Shampoo—Protein conditioner, 7 ozs. — 1.44

Fresh Deodorant—5-oz. spray — 2 for 1.44

Floor Coverings

Double Face Carpet Tape—Easy to use, prevents mat and rug slippage. Approx. 30' per roll — 1.44

Scatter Mats—Foam back, various colours, hard wearing — 1.44

Cleated Vinyl Carpet Runner — Ideal for high traffic areas. Lin. ft. — 1.44

Sporting Goods

Street Hockey Blades — Phil Esposito official street hockey blade. Right or left curve — 2 for 1.44

Hockey Sticks—Victoriaville all-star model No. 27 hockey stick. Right or left No. 5 or 6 lie — 1.44

Mustang Bike Rat Trap—Rat Trap carrier for front of Mustang or Hi Rise bike — 1.44

Rear Carrier for Mustang—Carrier for attaching to sissy bars on rear of Mustang or Hi Rise Bike. Limited quantities — 1.44

Kick Stand—2-leg kick stand for bike, sizes to fit 20" to 24" wheel — 1.44

Plastic Model Kits—"Bandai's" 1/24 scale model car of assorted race cars. Complete with battery-powered cassette motor. Battery not included — 1.44

Lindberg Model Kits — Indy 500 snap together model kits for the young model builder. Requires no gluing or painting — 1.44

Auto Specials

Oil Filters — Quality Brunswick brand oil filters for most popular cars. Only — 1.44

Battery Booster Cables — A must for all cars with automatic transmissions and a good idea for anyone — 1.44

S.T.P.—New double power gas treatment. Give your car a treat for rough winter driving — 2 for 1.44

Shell X-100 Motor Oil — Now in stock at Woolco. This very popular major brand motor oil — 2 for 1.44

Static Wheel Balance—Wheel balance saves tire wear and stops vibration. Do all four and save — 2 for 1.44

Rislone—One of the most popular oil additives ever made. For all weather driving — 1.44

Toys

Bedknobs and Broomstick Puzzles—Various scenes to choose from. Great for children. Hours of fun — 2 for 1.44

Maddie Mod Doll and Clothes—Perfect 11½" dolls and doll outfit — 1.44

Jr. Bowling Set—10 pins, 2 balls per set. Hours of fun for the entire family — 1.44

Spinning Tops—Hours of fun. Bright colours — 1.44

384-Page Colouring Book—For hours of enjoyment. Indoors or outdoors. Great fun — 2 for 1.44

Stationery Department

J Cloth Pack—All purpose towels, a must for homes — 1.44

Scotch Tape—3 per pak, 1,010" — 2 for 1.44

Wonder Soft Tissue — 4 rolls per pak. Green, white, blue, pink — 3 for 1.44

Viva Towels — 2 rolls per pak, 2 ply, green, blue, pink, white — 3 for 1.44

Looseleaf Refill—275 sheets per pak. Wide or narrow rule for home, school or office — 2 for 1.44

Bic Pen Pack — Pen cover will show colours. 6 pens per pak. Great for home, school or office — 2 for 1.44

Candies - Cookies

40 Bar Pack—Great for snacks and lunches. Variety of bars — 1.44

Bassetts Allsorts — Allsorts at their very best. Great for snacks or parties — 2 for 1.44

Pic 'n' Mix — Delicious English made candies. Your choice — 3 lbs. 1.44

Dianna Fudge — Delicious mouth-watering fudge. Wide assortment of flavours — 3 lbs. 1.44

Beaver Dry Roasted Nuts—Absolutely delicious nuts. Great for snacks or parties. Vacuum packed — 2 for 1.44

Ganongs Valentine Heart — 7 ozs. of delicious chocolates in artistically designed heart-shaped box. Ideal for that someone special — 1.44

Moirs Valentine Chocolates — Brightly coloured, artistically designed. Absolutely delicious — 1.44

Bremers Jumbo Pies—12 biscuits per pack. Great for lunches. Flavours of banana, cherry, chocolate and more — 3 for 1.44

Hershey Bar Pack—3 great bars per pack. Choose almond, toffee, macaroon, milk chocolate. Great for lunches — 2 for 1.44

Bulk Biscuit—Perfect for snacks or lunches, plain, sandwich and many more — 3 lbs. 1.44

Turtles—Chocolate pecan caramel candy. 14-oz. — 1.44

Crispitators — Delicious potato snack with the French fry shape. Great for snacks or parties — 3 for 1.44

Towels - Fabrics

Hand Towels — Assorted colours. Size approximately 15-25 — 2 for 1.44

Dish Cloth Packages—Assorted colours and patterns. Package of 5 — 2 for 1.44

Empress Pillow Slips — White only. Approximately 42"x36" — 2 pr. 1.44

Tableflex Table Covering — 54" wide. Locked-in colours. Won't chip, crack or peel — 2 yds. 1.44

Fortrel Cotton Sharkskin — 45" wide. Assorted new spring colours. 65% polyester, 35% cotton Sportswear. Yard — 1.44

Arnel Cotton Denim—45" wide. Assorted colours. Good for sportswear, children's wear. Yard — 1.44

Household Needs

Assorted Plastics—Your choice from a wide selection of baskets, pails, dishpans, tubs. Assorted colours — 4 for 1.44

Prestige Furniture Polish — 12-oz. can. Enriched with lemon oil — 2 for 1.44

Beer Glass Set — Four 16-oz. glasses per set — 1.44

Happy Face Glasses—Choose from 8-oz. or 12-oz. glasses. Assorted colours — 1.44

Anjou Stemware — 4 per pack. Choose from champagne, wine, brandy — 1.44

Cola Glasses — 9 7-oz. glasses per pack. Ideal for parties — 2 for 1.44

Kitchen Gadgets — Your choice from a large assortment — 3 for 1.44

Garden Shop

Tropical Plants — 4" potted plants. Great selection to choose from — 2 for 1.44

Organic Fertilizer —64-oz. bottle, fish base or "Reindeer's" seaweed base — 1.44

Shrubs—Evergreen or flowering shrubs in 1-gal. containers. Choose from Rhodos, Camellias, azaleas, junipers, pines, Hetz Midget and more — 1.44

Soil—30-lb. bag all-purpose soil, sterilized and ready to use — 1.44

Rot It—Compost builder, converts leaves, sod, grass clippings, waste products into rich humus. 10-lb. bag — 1.44

Planter with Stand—10" planter with three-legged brass stand, in colours of brown, tangerine — 1.44

Potted Mums—4" pot, beautiful choice of colours — 1.44

Hose—Garden plastic hose, ½"x50', brass couplings — 1.44

Gaines Meal Dog Food—10-lb. bag. Makes nutrition taste good — 1.44

Kitti Tissu—Easily disposable, economical, deodorizes, absorbs. 10-lb. bag — 2 for 1.44

Tools - Hardware

Glad Garbage Bags—Size 26"x36". 10 per pack — 3 for 1.44

Shampoo and Bath Spray — Fits most faucets. Assorted colours — 2 for 1.44

Tri-Lites—50, 200 and 250 watts. Regular base — 2 for 1.44

Home Workshop Tools—Ideal for home handyman — 3 for 1.44

Sawhorse Brackets—For 2" and 4" lumber. Grips legs and rail securely — 1.44

Men's Lunch Box — Sturdy plastic construction. Colours of blue and grey — 1.44

Furnace Filters—Most popular sizes — 3 for 1.44

Paint & Wallpaper

MacTac Self Adhesive Vinyl—3 yd. by 18" package. Many attractive patterns including realistic woodgrains — 1.44

Trelspar Paints—Choose from 14 colours in interior latex, semigloss, highgloss enamel and grey porch and floor enamel. Quart — 1.44

PERSONAL SHOPPING ONLY, PLEASE! SHOP EARLY WHILE QUANTITIES LAST!

Woolco Department Stores

Because We're Woolco... Your Shopping Costs You Less!

TOWN AND COUNTRY SHOPPING CENTRE, DOUGLAS ST. AND SAANICH

OPEN MONDAY TO FRIDAY, 10 A.M. TO 10 P.M. SATURDAY, 9 A.M. TO 10 P.M.

POGO

RIP KIRBY

BLONDIE

MARY WORTH

HI and LOIS

KERRY DRAKE

ARCHIE

JUDGE PARKER

LIL ABNER

MORGAN

M.V. Chesnut

Room for All

SILVER BIRCH (F. W., Sidney)

About the least greedy of all the specimen lawn trees is the silver birch, and it is possible to maintain grass or flowers under a birch without any trouble. This is due partly to the deep-plunging root system which doesn't offer much competition to shallow-rooted plants, and partly to the small leaves which cast only a cheerful light shade dappled with little spots of sunshine.

A particularly attractive lawn feature can be created by planting a three-stemmed birch or by crowding three small silver birch trees into the one planting hole. The crowding makes for tall, slender growth, and the three trees arch away from each other as they put on height, making a most graceful vase-shaped group.

★ ★ ★

ERADICATING IVY (A. McW., Victoria)

I doubt if you would have much success in clearing your ivy-infested plot by digging or forking out the roots, for ivy anchors itself very firmly in the soil with an extensive network of roots. Some roots would almost certainly be left in the ground, to sprout again.

Your best bet is to spray or wet the leaves with Poison Ivy Killer in the Spring just as new fresh growth is commencing. The chemical will be absorbed through the leaf pores and translocated to the roots, killing them completely. It should be safe to replant the site about a month after the leaves die.

★ ★ ★

SHRUBS FOR SHADE (T. L., Parksville)

There are no shrubs which will flower freely in really gloomy, dense shade. However, if your problem site on the north side of your home has open sky above, with no low overhanging tree branches to cut down reflected light, there are quite a few good shrubs which will thrive and bloom quite profusely even without any direct sunlight.

For tall specimens suitable for background use I suggest the Cornelian cherry, Snowhill hydrangeas, Cockspur hawthorn and mock orange.

For foreground shrubs: Kerria japonica, flowering currant, Japanese spiraea and the Dockmackie or maple-leaf snowball bush.

★ ★ ★

INFESTED HOLLY (H. O'H., Royal Oak)

The serpentine markings on the leaves of your holly tree are due to the Holly Leaf Miner, one of the more common holly pests. The small black flies appear usually around the end of May and lay their eggs on the leaves. These hatch into tiny larvae which eat their way into the soft tissues between the upper and lower surfaces of the leaf, thereby causing, first, a crazy, meandering path, then a large brown blister.

On a small holly tree, about the best control is to pick off and burn the infested leaves as soon as noticed. A good preventive measure is to spray three times each spring with Diazinon 12½ percent emulsion, two tablespoonfuls per gallon of slightly soapy water, starting around the Victoria Day weekend and spacing the treatments 10 days apart.

The Holly Leaf Miner will not attack other plants, so you need have no fear for your roses.

Art Buchwald

Zugsmith Has a Plan

WASHINGTON — As part of his overall plan President Nixon has offered North Vietnam $2.5 billion to rebuild its country once the war is over.

Even critics of the president consider this a most generous sum of money to be given to a nation that Nixon still refers to in the most unflattering terms.

I have a friend named Zugsmith, who works with people in the Washington ghetto, and the morning he read about the $2.5 billion offer he came to see me.

★ ★ ★

"Man, that's a lot of money to give a country that's been kicking the hell out of us," he said.

"Well, it's not as much as we gave Germany and Japan after the Second World War," I said.

"I've been thinking about it quite seriously, and I want to try this idea out on you. Suppose after the war is over we import some of those North Vietnam cats and bring them to Washington and put them up in the ghetto."

"I don't follow you," I said.

"Now suppose those North Vietnam cats start fighting with our cats, I mean really fighting with them, with a lot of surplus war stuff that the South Vietnamese will probably sell us under the table."

★ ★ ★

"But that would be civil war," I protested.

"Right, but keep in mind we won't be fighting against Americans. We'll be fighting against North Vietnam."

"But the North Vietnamese are Communists," I said.

"You got it, man. Now if we're fighting North Vietnamese in the ghetto, America is going to have to come to our support. Right?"

"They better or we'll have communist agression right on our own mainland."

★ ★ ★

"Okay, so America comes into the ghetto and says 'You got a communist threat here, boys. What can we give you?' So we say 'How about tearing down all those rat infested buildings so we can get a good crack at the North Vietnamese who are out there somewhere'?"

"They would have to tear them down if that's where the Communists were hiding," I agreed.

"Now we say to the Americans, 'How about putting up some new buildings so we can win the hearts and minds of the people in the ghetto. And how about some land reform while you're at it?' "

"If it's a civil war, you have to win the hearts and minds of the people," I agreed.

★ ★ ★

"You got it, man. Nobody gives a damn about the hearts and minds of the people in the ghetto because there are no Commies there. You sprinkle five or six hundred Reds around and America has to give us everything we ask for."

"There should be a hole in your plan," I said, "but I can't find it."

"You're going to have some shooting in the ghetto but no more than you have now. Maybe some people are going to be captured by the North Vietnamese, but with prisoners-of-war Nixon is going to be forced to find a solution to the problem.

"Of course he'll insist on us having our own government, which is something we don't have right now. And he might even call for elections in the South supervised by the United Nations. You can't ask for better than that."

"The beauty of your plan," I said," is that if you fight Communists in the ghetto, you'll be the good guys."

"My thinking exactly. We'd have everyone in congress praising us to the skies. Agnew might even come and visit us and hand out medals."

"The only problem you have, as I see it," I said, "is how do you get the North Vietnamese to come to the ghetto in Washington? It isn't really a place they'd want to fight for."

★ ★ ★

"I'll admit that's had me stymied," Zugsmith said, "but then I read about all that money Nixon was handing out. I figure if he's willing to pay the North Vietnamese $2.5 billion to get out of South Vietnam, there is no telling what he will offer them to get out of Washington, D.C."

Why Stars Failed

MARILYN BECK

Mark Miller, lead of NBC's Bright Promise soaper, gives the strong impression he's another video actor rather enjoying the fall from grace of so many of the super stars on TV last season. Mark, whose name might not be as well known as some of those glory guys — but who's still drawing a steady network paycheque — thinks that the reason most of the big movie stars bombed in their own series was because they never bothered to rehearse. "They've only themselves to blame," observed Miller. "The majority of them had never even appeared as a guest on a TV show. They might have appeared on variety shows as a joke, but they were unprepared for the acting demands of television. It was a new world to them." And one many of them couldn't cope with for long.

★ ★ ★

John Davidson has wrapped up his Mike Douglas Show co-hosting taping chores, and is heading for San Juan for a two-week night club gig.

"You're darn right," said handsome John, "that my wife, **Jackie**, will be going along. She and the baby travel with me everywhere. I think the most realistic way of explaining it is that there's a lot of fooling around going on in my business and Jackie knows it." John told me he's still suffering from the same problem that's been plaguing him since his debut into show business too-good looks. He last out on a lot of roles because, as he put it, "I seem to straight, too pretty." But he is hopeful now that he's reached the ripe old age of 30, things might change. Chances are good he might get a series break this fall. Both an NBC movie and an ABC Love, American Style he recently filmed are planned as pilots for continuing shows. And John's keeping his fingers crossed that they'll sell. As he put it, "I'm hoping there might be a place on the screen again for a guy who looks straight. Maybe we're getting past that phase where every leading man has to have **Dustin Hoffman** anti-hero-type looks."

★ ★ ★

Phyllis Diller had a lot of folks confused at Disney Studios when she showed up there to tape that firm's new syndicated The Mouse Factory TV show. Her episode deals with witches and the trouble is that Phyllis no longer fills the bill. Since she's had her nose remodelled, her face lifted, Phyllis looks more like a young **June Allyson** than the Phyllis Diller we've come to know and love. The change in her is so startling that some of the folks at the Disney lot didn't recognize her until she let out with a "Hey, it's me!"

★ ★ ★

ABC won't officially confirm the **Bob Conrad's** Nick Carter; Where Is Ivy Duncan? TV movie is actually a spin-off for a fall '72 series. The ban's still on, you know, regarding that network gabbing about pilot plans. But take it from me, a Nick Carter once-a-weeker is what they've in mind for Bob, and he couldn't be more excited about it. Says he, "Carter" is the best video project he's been involved in yet, absolutely super. Funny, that's what he said about his last TV try, The D.A. for NCB, at least until the ratings started to fall.

Sydney Harris

Euphemism Wanted

One of the serious social defects in the English language is that there is really no nice way to tell someone to mind his own business.

Every variation I have ever heard on "Mind your own business" sounds insulting, and thus seems to turn the speaker into the offending party, instead of the Nosy Parker who asks questions he shouldn't.

Even the linguistically graceful French, so far as I know, don't possess a tactful phrase in this connection. To a close friend, one can say, "Mouche ton nez," which means "Go blow your nose," but this is hardly advisable with a stranger of Gallic temperament.

This problem was propounded to me last summer by a friend who spent his mornings working on his new sailboat, a sleek and elegant craft built to his own careful specifications. People walking by his slip would pause to admire the ship, which was fine with him.

★ ★ ★

"But then," he said, "many of them would sidle up to me confidentially and say, 'Do you mind if I ask a personal question?' I'd tell them I didn't mind, but I knew what was coming. 'How much did this boat set you back?' they would ask — and I never found a suitable reply that would pleasantly suggest it was none of their business what it cost me."

My friend is of a kind and gentle disposition (except when racing), and he would writhe and stammer at this blunt question. The boat cost a great deal, so he didn't want to sound as if he were bragging, nor did he want to seem disgustingly rich..

"Can you think of an answer I can give them that might satisfy their curiosity without telling them how much it cost, and yet without hurting their feelings?" he asked me.

Well, even after pondering a while, I couldn't. I did come up with a few facetious gambits, however, which he rejected — like "You could just say it set you back about a year's income, and let them try to figure out how much that is."

"Of course it isn't true," he shook his head. "I'd be an idiot to spend a year's income for a boat."

"All right, then," I said, "how about saying you won the boat in a raffle and don't know how much it would cost?"

"They wouldn't believe that," he shrugged.

★ ★ ★

"Then tell them it doesn't belong to you — a friend lent it to you for a week, to pay off a bet."

"That won't wash either," he replied. "I even thought of saying it was a wedding present, but I've got three kids up in the rigging."

I couldn't help him. Can you? All replies gratefully forwarded.

Fears That Lifelines Could Be Severed

NATO Allies Jittery Over Soviet Seapower

By ARTHUR L. GAVSHON

LONDON (AP) — "Never before has our navy been so powerful," Admiral Sergei Georgievich Gorshkov, commander-in-chief of the Soviet navy, boasted recently. "Sooner or later the United States must realize it no longer masters the oceans."

Soviet seapower in the last 10 years has added a new dimension to the 1,500 Soviet intercontinental ballistic missiles that are supposed to be zeroed in on potential enemy targets.

The Soviet Union's surface vessels and submarines are operational in the Atlantic, Mediterranean, Pacific, the Indian Ocean, the Caribbean, the Barents Sea, even off Alaska and Hawaii and in the Gulf of Mexico. It has the biggest submarine force the world has ever known.

All this has given NATO Europe the jitters.

The Soviet fleets are second in the world only to those of the United States in size and weaponry.

The European NATO allies fear that in a showdown the Soviets could cut them off from North America, sever lifelines to the oil of the Mideast and the food and raw materials of other lands.

The United States seems to take a cooler view, rooted in an awareness of its own seapower and of the limits which distances and overcommitments may impose upon the Russians.

But Prof. John Erickson of Edinburgh University, an authority on Soviet military policy, says: "The real threat is that Moscow might be able to 'influence' its clients and associates but it cannot 'control' them."

Contortions of Soviet policy, as in the Mideast, might lead some clients to spark a major crisis in the expectation that Moscow would help. Even Russia's "verbal dexterity and special legalism," Erickson says, might not be enough to head off an unmanageable showdown between the superpowers.

Why is Russia reaching out into the oceans? There are three possible explanations:

● For the defence of the Soviet state against the U.S. armada of Poseidon-and-Polaris-missile-carrying submarines and surface carriers.

● For purposes of offence in line with what some in the West take to be Moscow's ultimate aim of world domination.

● Or it could be a mixture of both, laced with a flash of foresight. U.S. Admiral Charles Duncan, supreme allied commander, Atlantic, suggested this last fall when he said: "Almost three-quarters of the earth's surface is free to be used by any nation. As known natural resources diminish, science and technology turn our attention to the ocean. If history is any teacher the nation, or group of nations, that has the ability to control the seas will almost certainly have the strongest voice in settling disputes as the world turns to the sea for resources."

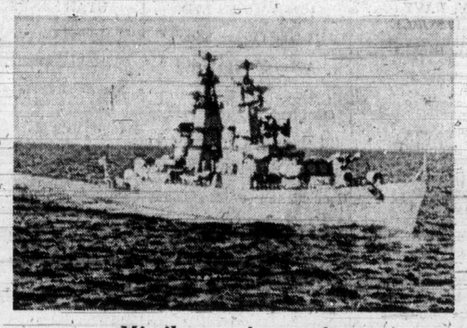

Missile-carrying cruiser

Erickson, in a study of Soviet military power, argued that U.S. deployment of nuclear strike forces at sea left the Soviets "no option but to exploit sea space for counter-deployment within missile range of the potentially hostile missile carriers."

Defensive or offensive, political or strategic or economic, the assumption of the NATO allies has been that they are being challenged more year by year.

It is a many-sided challenge based on information from the best available sources:

● The Soviet navy today comprises nearly 3,100 units, mostly new.

● It includes 380 submarines, 80 of them nuclear-powered, 50 of them with ballistic missiles, 60 carrying cruise missiles which steer themselves by radar or heat-seeking systems.

● The surface fleet is made up of two helicopter carriers, 24 rocket cruisers, 110 destroyers and oceangoing escorts, 275 coastal escorts, more than 1,000 fast patrol boats armed with missiles, minesweepers and landing ships,

● The Arctic fleet disposes of 800 ships including three cruisers, 150 submarines, 35 destroyers. The Baltic fleet has 750 ships with five cruisers, 75 submarines, 35 destroyers and 200 fast patrol boats. The Pacific fleet of 750 ships includes six cruisers, 100 submarines, 50 destroyers and big escorts. The Black Sea fleet has 700 ships with six cruisers, 40 submarines, 50 destroyers.

● Unlike most other countries, Russia uses its merchant marine and other seagoing services as arms of the navy. It's merchant fleet, with 12 million tons in 1970, is seventh in the world listing and due to be doubled by 1980.

● Russia's high-seas fishing fleet is the biggest, most modern in the world. Each of its Leninski-class factory ships carries six smaller vessels while later types carry up to 14 50-ton "babies." Many of the 4,000 units fish for intelligence information along foreign coasts as well as for food.

● More than 60 surveillance or spy vessels have the mission of shadowing, watching, filming, sometimes even crowding Western naval craft during international exercises. They also keep watch off American submarine bases with the idea of pinpointing the missile-carriers' movements.

● The 250-strong fleet of Soviet oceanographic research ships is bigger than the rest of the world's combined. A major task is to chart the contours of sea beds to pinpoint possible hiding places for submarines.

Suicide Rate Plunges Amid Belfast Violence

BELFAST (Reuter) — Dr. H. A. Lyons, consultant psychiatrist at Belfast's Purdysburn Hospital, says there was a drop of almost 50 per cent in Belfast's suicide rate during the rioting of 1969-70. Depressive illness also dropped in riot areas. Lyons pointed out that people had a chance to unleash aggressive feelings instead of bottling them up. But there also was a significant increase in the rates of homicide and violent crime.

Silver Threads' Almanac

MAIN CENTRE

Monday 9 a.m. — drop-in, cards, shuffleboard, pool, library; 9:30 a.m. — oil painting, leather, carpentry; 10 a.m. — kitchen band; 1 p.m. — drop-in, cards, library, choir practice, stamp club, bridge, dressmaking; 7:30 p.m. — whist.

Tuesday 9 a.m. — drop-in, cards, shuffleboard, pool, library; 9:30 a.m. — oil painting, carpentry, ceramics, basketry, quilting; 10 a.m. — keep fit class; 1 p.m. — drop-in, cards, library, apron making, movies, beginners' bridge; 1:30 p.m. — bowling at Gibson's; 7:30 p.m. — Old Time Dance.

Wednesday 9 a.m. — drop-in cards, shuffleboard, pool; 9:30 a.m. — watercolours, knitting, ceramics, carpentry, pastels; 1 p.m. — drop-in, library, millinery, cards, chess club; 1:30 p.m. — sing-song and concert, conversational French; 7 p.m. — conversational French; 7:30 p.m. — whist.

Thursday 9 a.m. — drop-in, cards, shuffleboard, pool, library; 9:30 a.m. — oil painting, ceramics, dressmaking, carpentry, artificial flowers; 1 p.m. — drop-in, cards, library, woodcarving, fancy embroidery, liquid embroidery, creative stitchery, dressmaking and ceramics, crochet, knitting, smocking; 1:30 p.m. — sing-song; 2 p.m. — Old Time Dance.

Friday 9 a.m. — drop-in, cards shuffleboard, pool, library; 9:30 am. — oil painting, novelties, copper, stuffed toys, lapidary; 1 p.m. — drop-in, cards, library, bridge, choir practice, lapidary, novelties, loom weaving; 7:15 p.m. — cribbage.

Saturday 1 p.m. — drop-in, library, whist drive; 2 p.m. — chess; 7:30 p.m. — "500" card game.

Sunday 1 p.m. — drop-in, library.

SAANICH

Monday 9:30 a.m. — Hampton Singers practice, pool and billiards, shuffleboard; 1:30 p.m. — bridge, cribbage, French; 3 p.m. — beginners' French.

Tuesday 9:30 a.m. — basketry, lapidary, carpet bowling; 11:30 a.m. — hot meal; 1:30 p.m. — progressive whist, chess club.

Wednesday 9:30 a.m. — oil painting, wood carving; 11:30 a.m. — hot meal; 12:30 p.m. — slides or movies, knitting, crocheting; 1:30 p.m. — sing-song and concert.

Thursday 9:30 a.m. — carpet bowling, woodwork; 1:30 p.m. — carpet bowling.

Friday 9:30 a.m. — oil painting, lapidary, novelties; 1:30 p.m. — jacko and pool; 7:15 p.m. — Progressive whist.

Saturday 10 a.m. — Songmen practice; 1:30 p.m. — drop-in.

ESQUIMALT

Monday 10 a.m. — learn to dance class; 1:30 p.m. — alley bowling, carpet bowling, oil class.

Tuesday 10 a.m. — quilting, elementary conversational French; 1:30 p.m. — ceramics, cards, carpet bowling.

Wednesday 10 a.m. — Esquimalt Branch Silver Threads Singers — practice, oil and liquid embroidery classes; 1:30 p.m. — whist club.

Thursday 10 p.m. — Jubilee Band practice, weaving; 1:30 p.m. — concert — Song Men, ceramics.

Friday 10 a.m. — quilting, carpet bowling; 1:30 p.m. — dance.

SIDNEY

Monday 10 a.m. — Stamp club; 12:30 p.m. — ceramics; 1:15 p.m. — conversational French; 2 p.m. — slides by Mr. and Mrs. G. L. West.

Tuesday 10 a.m. — painting for fun, Serenaders' practice; 10:30 a.m. — liquid embroidery; 1:30 p.m. — progressive whist.

Wednesday 10 a.m. — rug hooking, macrame; 10:30 a.m. — Mahjong; 11 a.m. — novelties, basket weaving; 12 p.m. — hot dinner; 2 p.m. — concert — Saanich Dance Band.

Thursday 10 a.m. — weaving; 1 p.m. — dressmaking; 1:30 p.m. — bridge club.

Friday 10 a.m. — needlepoint; 10:30 a.m. — keep fit; 1 p.m. — knitting; 2 p.m. — Jacko; 7 p.m. — evening cards.

Canada Office Probe By Newspaper Guild

The Newspaper Guild, an international union with 32,000 members in Canada and the U.S., will be opening cross-Canada hearings this month to find out how Canadian members feel about having their own national guild office and elected director.

It was decided to have the hearings after representations from Canadian members at the union's convention last year.

A five-member committee, headed by Guild president Charles Perlik Jr., will begin public hearings Feb. 28 in Montreal, then move to Toronto and Winnipeg, finishing in Vancouver March 7.

A member of the Victoria Newspaper Guild, Roger Stonebanks, Times reporter and a local vice-president, will also be on the committee.

Victoria Guild president J. T. Jones of the Colonist will present the Victoria local's submission at the hearings in Vancouver March 6 and 7.

There are about 3,000 Canadian members in the Guild and 141 members in the Victoria local.

The hearings will also accept presentations from outside the publishing and broadcasting industry on the possibility of setting up a Canadian office.

Senator Keith Davey, chairman of the special senate committee on mass media, is to appear as opening witness at the first of the Montreal hearings.

Engagements and Weddings

Engagements

Bishop — Beattie

Mrs. and Mrs. G. D. Bishop, 1560 Oakcrest Drive, Victoria, are happy to announce the forthcoming marriage of their eldest daughter, Lorna May, to Joseph Laurence, eldest son of Mr. and Mrs. W. J. Beattie, 2614 Dean Avenue.

The wedding will take place on March 4, 1972, at 1:30 p.m., in St. Stephen's Anglican Church.

Cameron — Stoddart

Mr. and Mrs. W. Cameron, 1971 St. Ann Street, Victoria, are pleased to announce the engagement of their eldest daughter, Patricia Catherine, to Robert William, son of Mr. and Mrs. F. Stoddart, 2231 Windsor Road, Victoria.

The wedding will take place Saturday, March 4, 1972, at 7:30 p.m., in First United Church, Victoria, B.C.

Kitson — Coward

Mr. and Mrs. Glen P. Kitson, 2589 Bowker Ave., are pleased to announce the engagement of their daughter, Leslie Susan, to Mr. Garth Coward, son of Mr. and Mrs. S. P. Coward, Sidney.

The wedding will take place on Saturday, February 26, 1972, at 7:00 p.m., at the home of the bride's parents. Reverend Alexander Calder officiating.

Connors — Carpenter

Mr. and Mrs. James Paul Connors, 3326 Aloha Avenue, are pleased to announce the forthcoming marriage of their daughter, Wendy Victoria, to Mr. David James Carpenter, youngest son of Mr. and Mrs. William Carpenter, 3012 Austin Avenue.

The wedding will take place on February 12, 1972, at 2 o'clock, in St. John's Anglican Church, Colwood, B.C. The Reverend J. Titus will officiate.

Crowther — Colegrave

Mr. and Mrs. Frank Crowther, Hazelwood Road, are pleased to announce the engagement of their daughter, Margaret Ann (Peggy), to Mr. Albert George Colegrave, son of Mr. and Mrs. A. Colegrave, Farview Road.

The wedding will take place on Saturday, March 4, 1972, in St. Joseph's Church, Burnside Road. Father Bernard Hanley will officiate.

Simeon — Frankson

The forthcoming marriage of Gail Irene Simeon and Ronald Walter Frankson of Victoria, is announced and will take place early in March.

Weddings

Hudson — Joy

Miss Jill Kathleen Joy, the daughter of Commander and Mrs. H. D. Joy, was married to Mr. William Reid Hudson, the son of Mrs. Ethel Thompson. The wedding took place in the home of the bride's parents at 2876 Sea View Road, Victoria, on Monday, 31 January, 1972. It was a small condlelit ceremony with the Reverend Hugh Mortimer officiating. The bride's attendant was Miss Janet Murphy and the best man was the groom's brother, Mr. Frank Hudson. The couple intend to make their home in London, England.

Rates for publication of Wedding or Engagement Notices, with or without pictures, available on request from the Advertising Department. (Special forms to assist you in writing copy also available.) Copy for weekend editions should be in the Victoria Press office no later than 5 p.m. the Wednesday prior to publication date.

BUSINESS OFFICE OPEN
8 a.m. to 5:30 p.m. Monday to Friday.
(Closed Saturday and Sunday)

EXOTIC TROPICAL PLANTS
Easy to look at— Easy to grow
PERKS FLORIST
Conservatory— 486 Island Hwy.
478-3750

GILSON'S MEATS LTD.
MAYFAIR SHOPPING CENTRE
385-4742

Tuesday, Wednesday ONLY—While Supplies Last!
ECONOMY BEEF SALE
Alberta Grain-Fed Commercial Grade

T-BONE STEAK	lb.	1.19
SIRLOIN STEAK	lb.	1.15
ROUND STEAK	lb.	99¢
RUMP ROAST	lb.	99¢
RIB ROAST	lb.	87¢
CROSS RIB ROAST	lb.	79¢
CHUCK ROAST	lbs	57¢
BEEF SIDES Cut, wrapped and frozen	lb.	59¢

JACKETS
SPORTS--RAIN--SKI--CLUB
JACKETS
GOLF--CASUAL--BOATING
JACKETS
Individual Dry Cleaners will clean ANY jacket for only
$1.00 each
save up to 75¢
LIMITED TIME OFFER
EXCEPT SUEDE, LEATHER, FUR SHOWER-PROOFING EXTRA
TAKE ADVANTAGE OF THIS LOW PRICE TO FIND OUT WHY INDIVIDUAL DRY CLEANERS CARES AS MUCH ABOUT YOUR CLOTHES AS YOU DO.
13 CLOTHING CARE STORES AND ROUTES TO SERVE YOU
Individual dry cleaners
Sanitone
Home Pick-up & Delivery 382-9141

Now at your PATIENT-CARE centre
SICKROOM Accessories
For the Comfort of The Patient at Home
- Incontinent Pants
- Incontinent Underpads
- Medicine Glasses
- Mattress Covers
- Flexible Straws
- Sterile Dressings
- Sheepskins
- Decubiti Cushions
- Fever Thermometers
- Massage Lotions
- Bed Pans
- Bed Cradles
- Urinals
- Bed Backrests
- Bed Trays

SURGICAL SUPPLIES LTD.
1012 BROAD ST. 384-8433
Division of McGill & Orme

Attention Ladies!
... Something Different
... Something New
Try Pauline. We know she will please you. "She has experience from east to west, that's why she is the very best."

Spring Special
Perms 20% Off!
Hollywood Beauty Salon
383-0433 631 FORT ST.

FOR YOUR VALENTINE . . . LET IT BE A BAILEY ORCHID OR ARRANGEMENT. OUR ORCHIDS LAST LONGER THAN ANY FLOWERS SOLD IN VICTORIA, BECAUSE WE ONLY SELL FRESH ORCHIDS FROM OVER 1,000 IN BLOOM . . . COME, PICK YOUR OWN!

NEXT 10-WEEK, SUNDAY-MORNING ORCHID CLASS STARTS MARCH 12th . . . LEARN TO GROW ORCHIDS, DIVIDE, REPOT, MAKE YOUR OWN CORSAGES, BUILD YOUR GREENHOUSE.

FOR ALL FLOWERS, INCLUDING ORCHIDS PLEASE CALL—FREE DELIVERY
BAILEY FLOWERS & ORCHIDS
FLORISTS AND GROWERS
1055 TRANS-CANADA HWY. 479-4177, 479-1777

EATON'S
THERE'S MORE FOR YOU DOWNTOWN
Store Information 382-7141
Take a Mid-Winter Vacation with a Reid-Meredith Wig

If you're planning to get away from it all, you want to make the most of every moment. That's why a modacrylic fiber wig is an indispensable travelling companion. All you have to do is slip it on, brush to style and the rest of the day is yours. Reid-Meredith wigs are the lightest, most versatile, most manageable, natural-looking wigs you could own. And you can pack one as easily as your toothbrush. See the Living Wig (R) the Century Wig (R) and the Coquette (R). In our Wig Department, Floor of Fashion . . . from 70.00 to 145.00
If you know it's a wig, it's not a Reid-Meredith
Wigs, Floor of Fashion
(R) Registered Trade Mark.

386-2121

CLASSIFIED ADVERTISING

Vancouver Island's Largest Shopping Centre in Print

386-2121

1 BIRTHS

DALLAWAY — Born Wednesday, Feb. 2, 1972, to Mr. and Mrs. Desmond Dallaway, a daughter, Rene Constance Lynne, 8 pounds 8 ounces, a sister for Laura and Nikole. Thanks to the maternity staff at Rest Haven Hospital and a special thanks to Dr. T. J. McLister. (Insured.)

RABEY — Born to Mr. and Mrs. H. Rabey, 107 Crease Avenue, Victoria, B.C., at St. Joseph's on January 31, a daughter, Jodi Jean, 7 lbs. 4 ozs. Thanks to Dr. Pound and maternity staff.

TRIPPELL — Born to Mr. and Mrs. J. Trippell (nee Poole), Holberg, B.C., at Royal Jubilee Hospital on Thursday, February 3, a son, Darren William. A brother for Tina and Coreen. Thank you Dr. Horne.

WHALEN — Born to Mr. and Mrs. D. R. Whalen, 1171 Kings Rd., Victoria, at Royal Jubilee, on February 2, 1972, a daughter, sister for Jody, Ellen Marie, 8 lbs. 1 oz.

5 DEATHS AND FUNERALS

BALDOCK — In hospital in Victoria, B.C., on February 5, 1972, Jessie Maud Baldock, in her 71st year, of 41 Gambridge Street, widow of the late Vincent Baldock. Born in Scotland, and a resident of Victoria since 1947. Survived by two stepdaughters, Mrs. J. (Dorothy) Sault of Victoria, Mary Jane Harker of St. John's, Nfld.; a brother, Thomas Muirhead of Glasgow; a sister, Elizabeth A. Dunn, and nephew, Ewen Dunn, of Wellington, N.Z. Funeral services private, followed by cremation. Thomson and Irving Funeral Directors in charge of arrangements.

BELL — At hospital in Victoria on February 5, 1972, Mrs. Eleanor Bell, aged 75 years, of 424 Langford St. Widow of James Bell. Born in Cumberland County, England, and a resident of this city for the past 31 years. She is survived by four sons, John C. of Regina, James Williamson, Joseph Arthur and Frank Foster all of Victoria; 11 grandchildren; 7 great-grandchildren; also one sister Mrs. R. Odegaard of Grimsby, Ont. She was a member of the Retired RCMP Association and Auxiliary and an ardent supporter of the Canadian Red Cross. Funeral service at McCall Bros. MAIN CHAPEL, Johnson and Vancouver Streets on Tuesday, February 8, at 8:00 p.m. with the Venerable Archdeacon E. H. Maddocks officiating. Interment at Hatley Memorial Gardens. (Flowers gratefully declined. Donations may be made to the Cancer Society 857 Caledonia Ave., Victoria).

EDWARDS — On February 4 1972, in Victoria, Mr. Reginald Edwards, aged 60 years, of 2150 Kendal, Oak Bay, a resident here since 1959, formerly of Edmonton. He leaves his wife, Marion; one son, Robert A. of Victoria; one daughter, Mrs. (Joan) Donald G. Hincks of Saskatoon; two grandchildren; two sisters, Una Edwards and Thelma Edwards of Vancouver. Service in McCall Bros. Chapel, Johnson and Vancouver Streets on Monday, February 7, at 4:15 p.m. with the Rev. Dr. A. E. King officiating, followed by cremation. (Flowers gratefully declined. Donations, if desired, may be made by friends to the charity of their choice.)

GEER — James Robert of Sidney, in his 79th year. A former resident of Salt Spring Island, B.C. He is survived by his loving wife at the residence; two daughters, Mrs. A. F. Perry (Nancy) of Australia, and Mrs. A. Farmer (Judy) of Ottawa, also five grandchildren. Private services (cremation). Flowers are greatfully declined. Donations may be made to charity of your choice. Arrangements through the Memorial Society of B.C. and First Memorial Services Limited.

GRANT — Lawrence (Lou) Grant passed away in Los Angeles on February 1, at the age of 77. He was raised and educated in Victoria, B.C. and served with the R.F.C. as a pilot in the First World War. He leaves to mourn his loss, two daughters, Betty and Barbara in L.A.; two sisters, Mrs. Lillian Hooper and Mrs. Edna Sears, of Vancouver, B.C.; and one brother, Stanley J. of Parksville, B.C.

KERR—In Victoria, on Friday, February 4, 1972, Mr. Hans Nelson (Benny) Kerr of 1765 Ross St. Mr. Kerr was born in Holdrege, Arkansas and had resided in Oakland, Calif., for many years prior to moving to Victoria in 1936. He is survived by his loving wife, Ada, at the residence; one daughter Joann of Vancouver, B.C.; one son, Kenneth of San Francisco, Calif.; three sisters, Mrs. J. G. (Rina) Paps, Mrs. C. E. (Anne) Rice, Mrs. R. E. (Edna) Hummel all of Oakland, Calif., three grandchildren and several nieces and nephews.
The funeral service will be conducted on Tuesday, February 8, 1972 at 1:30 p.m. from CHAPLIN'S FUNERAL CHAPEL with the Rev. Canon J. Rogers officiating followed by cremation. Flowers gratefully declined. Friends wishing may make contributions to the Canadian Heart Fund, No. 218, 620 View St., Victoria.

MACDONALD — Ann, at St. Mary's priory, Langford, B.C., in her 86th year. She is survived by one son, William, of Campbell River, B.C.; also four grandchildren. Private services (cremation). Flowers are greatfully declined. Donations may be made to the B.C. Heart Fund. Arrangements through the Memorial Society of B.C. and First Memorial Services Ltd.

RENDLE—On February 3, 1972, at her home, 1640 Broadmead Ave., Mrs. Elizabeth Brewster Rendle, aged 96 years, and predeceased three years by her beloved husband, Arthur Rendle. Born in Fewston, England, and a resident of Victoria for the past 52 years. Survived by one son, Frank Rendle, of Victoria; four daughters, Mrs. Ethel Brodersen, at home; Mrs. Lily Hunt, of Sidney, Mrs. Dorothy Bickford, of Brentwood, and Mrs. Nellie Brain, of Sidney; 13 grandchildren; 32 great-grandchildren, and one great-great-grandchild; also a half brother, Harry Faux, of Connecticut. Funeral service at McCall Bros. Chapel, Johnson and Vancouver Sts., on Monday, Feb. 7, at 1:00 p.m.; with the Rev. Robert Holmes officiating. Interment at Royal Oak Burial Park. (Flowers gratefully declined. Donations, if desired, to Gideon Bibles, phone McCall's 385-4465, or the Queen Alexandra Solarium, P.O. Box 600, Victoria.)

ROBERTSON — On February 3, 1972, in Victoria, Mrs. C. C. (Kate Robertson, aged 72 years, of 3333 Seaton Rd., a native daughter. She leaves her loving husband, Manzer; two sisters, Mrs. Bunty Marsh of Qualicum, V.I., and Mrs. Gladys Ordano of Victoria; three nephews. Service in McCall Bros. FLORAL CHAPEL, Johnson and Vancouver Streets, on Wednesday, February 9, at 1:00 p.m., with the Rev. Percy Wills officiating. Interment at Hatley Memorial Gardens.

PHONE DIRECT 386-2121 TO PLACE YOUR CLASSIFIED AD

5 DEATHS AND FUNERALS

SEARS — In Victoria, B.C. on February 4, 1972, Mrs. Ellen Eliza Sears, age 90, years. Born in Bromley, Kent, England, and had been a resident of Victoria for the past 40 years, formerly of Vancouver, B.C. and Saskatoon, Sask. Predeceased by her loving husband, George, in 1957, and son, Lionel, in 1931. Mrs. Sears is survived by her sons, Gordon, Dartmouth, N.S., Norman, Vancouver, B.C., Herbert, Saskatoon, Sask., Ronald and Stanley, Victoria, B.C.; daughters, Mrs. Gordon (Marjorie) Lavis, Burnaby, B.C. and Mrs. Richard (Gladys) Williams, Victoria, B.C.; 24 grandchildren; 30 great-grandchildren. Service will be held in the Sands Mortuary Limited "Memorial Chapel of Chimes" on Tuesday, February 8, 1972, at 11:00 a.m., Padre J. A. Roberts officiating. Interment in Royal Oak Burial Park. Flowers gratefully declined. Those so desiring may contribute to the Salvation Army, 769 Pandora Ave., Victoria, B.C.

SQUIRE — In Victoria, B.C., on February 2, 1972, Mrs. Hannah Margaret Squire, widow of Robert F. Squire, aged 82 years; born in Devonshire, England, and a resident of Victoria for the past 60 years. She leaves her daughter, Mrs. George (Grace) Walton; her son, C. William H. Squire, Victoria, B.C.; four grandchildren; three great-grandchildren; sister, Mrs. G. Prouse, in England, and numerous nieces and nephews in Victoria, B.C. and England. Service will be held in the Sands Mortuary Limited, "Memorial Chapel of Chimes," on Monday, February 7, 1972, at 3:00 p.m., Rev. W. E. Greenhalgh officiating. Interment in the Royal Oak Burial Park.

STEVENS — In Victoria, B.C., on February 2, 1972, Mrs. Elizabeth Maude Stevens, age 88 years. Born in Newport, Monmouth, Wales, and had been a resident of Victoria for the past 65 years, late residence, suite 1, 1475 Fort Street. Survived by her sons, Alex V. Stevens, 877 Wollaston St., L. R. (Tubby) Stevens, Los Angeles, Calif.; daughter, Lucille, at home; grandsons, Edward A. Stevens, Vancouver, B.C., Robert and Mark Stevens, Los Angeles, Calif.; many nieces and nephews in Vancouver, B.C., and Seattle, Washington; aunts and uncles in Monmouth, Wales. Service will be held in the Sands Mortuary Limited "Memorial Chapel of Chimes" on Monday, February 7, 1972, at 1:00 p.m., Rev. Canon G. H. Greenhalgh officiating. Interment in Colwood Burial Park.

STEWARD — In Victoria, B.C., on February 4, 1972, Mrs. Doris Margaret Steward, aged 70 years; born in Dover, England, and a resident of Victoria for the past 50 years, late residence, 4925 Prospect Lake Rd. She leaves her husband, Arthur S. Steward, at home; her daughters, Mrs. Gerald (Kathleen) Boulden, Burnaby, B.C., and Mrs. Rosemary Crawford, Coquitlam, B.C.; three grandchildren; one grandson-in-law, and her sister, Mrs. J. T. S. (Ethel) Wilson, Victoria, B.C. Service will be held in the St. Michael and All Angels Anglican Church, West Saanich Road, on Monday, February 7, 1972, at 1:00 p.m., Rev. W. J. Hill and Rev. W. E. Greenhalgh officiating. Cremation. Flowers gratefully declined. Those so desiring may contribute to The Mission of the Good Shepherd, Prospect Lake, c-o 5035 Prospect Lake Rd., R.R. No. 7, Victoria, B.C. Arrangements by the Sands Mortuary Limited.

SWAN — At Private Hospital in Victoria on February 4, 1972, Mr. James Swan; born June 22, 1876 in Whitlaw, Dumfrieshire, Scotland. At the age of three months moved with his parents to Coalbridge. Married in 1906 to Agnes Neilson. Came to Canada in 1907 and settled in Winnipeg. Employed by Winnipeg Hydro until his retirement in 1941 at which time he came to live in Victoria. He was Superintendent of Robertson Memorial Sunday School, Winnipeg, for 35 years. Member of First United Church and a member of Session since coming to Victoria. A member of Henderson Lodge No. 84, AF and AM, BCR, and a life member of Old Monkland St. James Lodge of Scotland and was the oldest member at the time of his death. He is survived by two daughters and one son, Mrs. Henry (Jean) Meyers of Victoria, Mrs. E. G. Cummings (Madge) of Victoria and Neilson in Ottawa; also two sisters and two brothers; three grandchildren, and two great-grandchildren and several nieces and nephews. Funeral service at McCall Bros. FLORAL CHAPEL, Johnson and Vancouver Streets, on Tuesday, February 8, at 1:15 p.m., with the Rev. Robert Faris and the Rev. Dr. S. Leith officiating. Interment at Hatley Memorial Gardens.

LODGE FUNERAL NOTICE
SWAN—An emergent communication of Henderson Lodge No. 84, AF and AM, BCR, will be held at 12:00 noon, Tuesday, February 8, 1972 in Henderson Hall, 1632 Yale Street, Oak Bay, for the purpose of conducting the service for our late brother, Bro. James Swan. Members of sister lodges and sojourning brethren are invited to attend. By order of the Worshipful Master, — G. A. Warren, Secretary.

TITIAN—In Victoria on February 2, 1972, Mrs. Hazel Titian aged 43 years of 553 David St. She leaves her husband Victor; 8 daughters, 2 sons and 9 grandchildren. Funeral service in McCall Bros. FLORAL CHAPEL, Johnson and Vancouver Sts. on Monday, Feb. 7 at 10:00 a.m. with the Rev. J. Travis officiating. Interment at Royal Oak Burial Park.

THOMAS — At Westholme, B.C., on February 1, 1972, Mrs. Agnes Elizabeth Thomas, aged 71 years; born in East Saanich, B.C., late residence, Island Highway, Westholme, B.C. She leaves her brothers, Richard Harry, East Saanich, B.C., Herman Olson and Howard Olson, Marlette, Wash., and Ernie Olson, Brentwood, B.C., and numerous other relatives. Prayers will be offered in the Sands Mortuary Limited "Memorial Chapel of Chimes," on Sunday, February 6, 1972, at 7:30 p.m. Mass will be celebrated in Our Lady of The Assumption Church, West Saanich Road, on Monday, February 7, 1972, at 10:00 a.m. Rev. Father William Mudge celebrant. Interment in East Saanich Cemetery.

WATSON — In Victoria, at Cedars Private Hospital, Mr. Howard C. Watson, aged 70 years, of 435 Michigan St. formerly of San Francisco. He leaves his wife Caroline (Carlos), 1 daughter Mrs. Kenneth (Deesse) Brauner of Utah, U.S.A.; three grandchildren, Clark, Lisa and Alison; two sisters, Mrs. Phillip Storm and Mrs. Sidney Elmer, both of Burbank, California; one brother Robert W. Watson of Vancouver. He was a member of Westwood Lodge No. 501, AF and AM, Westwood, California and a Past Patron of Seaport Chapter No. 427 San Francisco. Funeral service at McCall Bros. MAIN CHAPEL, Johnson and Vancouver Streets, on Wednesday, February 9, at 3:30 p.m. auspices of Victoria Funeral Lodge No. 2, AF and AM, B.C.R., followed by cremation. (Flowers gratefully declined. Donations may be made to Shrine Activities, c/o Mr. J. Walton, 1426 Newport Avenue, Victoria).

LODGE FUNERAL NOTICE
WATSON — Members of Victoria Funeral Lodge No. 2 AF and AM, GREC are requested to attend to conduct the funeral of our late brother, Bro. Howard C. Watson of Westwood Lodge No. 501 AF and AM, Westwood, Calif., at McCall Bros. Floral Chapel Wednesday, February 9, 1972 at 3:30 p.m. Members of sister lodges and sojourning brethren are requested to attend.

Wor. Bro. C. M. Parrott, W.M.

5 DEATHS AND FUNERALS

TYSON — At Victoria, B.C., on February 3, 1972, Myles Tyson, a native of the Furness district of England. Survived by his beloved wife, Eunice, and two stepchildren, Olive and Gwalson; also two brothers and a sister, as well as other relatives in England. Funeral service in St. Martin-in-the-Field Anglican Church, Obed Avenue, on Monday, at 2:00 p.m., Rev. Trefor Williams officiating. Interment Hatley Memorial Gardens. HAYWARD'S CHAPEL, in charge of arrangements. Flowers gratefully declined. Donations to the Victoria and Island Chest Clinic, 1902 Fort Street, would be appreciated.

YOUNG—At Victoria, B.C., on Feb. 4, 1972, Ruben James, beloved husband of Evelyn D. (Eve). Born in Kingston, Ont., and a resident here for 8 years, formerly of Saltspring Island, B.C. Survived also by his daughter, Mrs. A. (Barbara) Cumming, Victoria, B.C.; 2 grandsons, Mr. Brian McFadden, Santa Ana, Calif. and Mr. John McFadden, Ottawa, Ont.; also 2 sisters, Mrs. Stanley (Mary) Hawkins, Saltspring Island and Mrs. Robert (Vina) Irwin, Kingston Ont. Private Funeral service in HAYWARD'S CHAPEL. Rev. R. A. Faris officiating. Cremation. Flowers gratefully declined.

8 CARDS OF THANKS

We wish to extend our heartfelt thanks and appreciation for the acts of kindness, messages of sympathy and contributions to the Esquimalt Legion Building Fund from our friends, relatives and neighbors in the sad loss of our beloved Father Gordon B "Duke" Keats. special thanks to Rev. Hayes, the pallbearers, the Esquimalt Legion Branch No. 173 and Ladies Auxiliary, Dorothy and Frank Smith and Ena and Gordon Keats.

I wish to express my sincere thanks to all my friends and neighbors for their expressions of sympathy extended to me during the passing of my dear husband Frank. Special thanks to those who so kindly donated to the Canadian Cancer Society and to Rev. Dr. E. M. Smiley, Drs. Kendrick and Rasmussen and to the Oak Bay Police and Ambulance Service. Lillian M. Bigelow

I wish to express sincere thanks to the nurses and staff of the Royal Jubilee Hospital for their care and kindness to my late husband, J. A. (Fred) Matthews, during his illness. Also thanks to relatives and friends who helped to make my bereavement a little easier. Very special thanks to Dr. Archie G. Gray. Mrs. Ivy Matthews.

9 IN MEMORIAM

HICK — Sacred to the memory of our dearly beloved father and grandfather, Nicholas, who left us February 6, 1970.
Fondly remembered and sadly missed by his daughters, Clarete and May and family.

SOMMERVILLE — In loving memory of a dear husband and father, Ollie, who passed away Feb. 6, 1964. Lovingly remembered and sadly missed. — His loving wife, Esther, and sons, Bill, Jack and families.

10 FUNERAL DIRECTORS

WE CARE
Four Chapels Dedicated to Service. Sensible Prices.

SANDS MORTUARY LTD.
"Memorial Chapel of Chimes" 1803 Quadra, Victoria, B.C.
388-5155 - 388-5156 - 383-7511

SANDS "CHAPEL OF ROSES"
9838 Fourth St., Sidney, B.C
656-2932

WESTWOOD "CHAPEL OF FLOWERS" (SANDS)
No. 1, Newcastle Ave., Nanaimo, B.C. - 753-2032

SANDS "CHAPEL OF HEATHER"
317 Goldstream Ave., Colwood, B.C. -478-3821

Independent, Family Owned and Controlled. Sands since 1912.

McCALL BROS.
Funeral Chapels
1400 Vancouver Street
385-4465 — 385-4466 — 385-4467
TITIAN, Mrs. Hazel
10:00 a.m.—FLORAL CHAPEL
RENDLE, Mrs. Elizabeth Brewster
1:00 p.m.—FLORAL CHAPEL
FRANKHAM, Mrs. Elsie
3:15 p.m.—ST. PETER'S CHURCH
EDWARDS, Mr. Reginald
4:15 p.m.—FLORAL CHAPEL
TUESDAY
SWAN, Mr. James
1:15 p.m.—FLORAL CHAPEL
KNOWLES, Mr. William Henry
2:00 p.m.—FAMILY CHAPEL
WOOD, Mrs. Marie
3:45 p.m.—FAMILY CHAPEL
WEDNESDAY
ROBERTSON, Mrs. C.C. (Kate)
1:00 p.m.—FLORAL CHAPEL

CHAPLIN'S FUNERAL CHAPEL
1155 Fort Street
INDEPENDENTLY OWNED AND OPERATED. OFFERING LOW COST FUNERAL ARRANGEMENTS WITHIN THE MEANS OF ALL.
384-5512 384-8626

HAYWARD'S CHAPEL
Ready to carry out the family's wishes, quietly, sympathetically, with efficiency and dignity.
386-3505
734 Broughton St.
A. W. FRANCIS, OWNER-MGR.

THOMSON & IRVING
Funeral Chapel
Est. 1906 — Formerly of Winnipeg
A Dignified and Understanding Service at Moderate Cost
PRE-NEED AT NEED
SHIPMENTS
1625 Quadra St. Phone 384-2612

FIRST MEMORIAL SERVICE
Undertakers for the Memorial Society of B.C. — 384-7041

11 MONUMENTAL

STEWART MONUMENTAL Works Ltd.
ESTABLISHED 1896
Memorial of Distinction
Marble fireplace and tabletops
1403 May St. 384-3452

MORTIMER'S MONUMENTS
ESTABLISHED 1877
"The Finest in Craftsmanship"
633 DAVID ST. 383-6421

14 ANNOUNCEMENTS

JOAN DAVIS, PROPRIETOR OF Joan's Beauty Salon, 2527 Estevan Ave., is pleased to announce that ANNE GARNER, formerly of Annas Taylor Beauty Salon, has joined her staff. Anne will be pleased to welcome her many former friends and clients at her new location.

15 COMING EVENTS and MEETINGS

THIS WEEK
The Tee Cee features
The Classics—Mon.-Thurs.
The Wonderers—Fri.
The Time Rain—Sat.

VICTORIA PRONAOS A.M.O.R.C. will meet February 7th, 8 p.m. at YMCA Building. Master's telephone 479-3129.

15 COMING EVENTS and MEETINGS

ARMY, NAVY AND AIR FORCE
SUNDAY BINGO
CLUB TANGO
FEB. 6, 7 P.M.
(Non-Smokers' Room Supplied)
20 Games
1 Game $50
1 Game $100
All Good Neighbor Games Door Prizes
Admission $1
6 Cards for $2
5 Extra Games
25c a Card
In Aid of Juvenile Sport and Veterans' Benevolence

LEGION BINGO
CLUB TANGO
1037 View
Every Mon., 7:30 p.m.

Minimum prize	$16
2 games at	$30
1 game at	$50
1 game at	$100

Free transportation to town
Door Prizes
20 Good Neighbor Games
Operated by Veterans for Veterans' Benevolence

GORGE SOCCER BINGO
EVERY MONDAY,
7:30 p.m.
ST. JOSEPH'S HALL
745 W. BURNSIDE
GOOD NEIGHBOR NOVELTY GAMES
DOOR PRIZES
HIDDEN ENVELOPE
NO GAMES UNDER $10
2 GAMES AT $50
2-WAY JACKPOT GAME
MINIMUM $100
ADM. $1—6 CARDS $2
5 EXTRA GAMES

RCAF ASSOCIATION
CASH—BINGO—CASH
Every Monday
7:30 p.m. Sharp
OLD AGE PENSION HALL
1600 GOVERNMENT ST.
Admission $1.00
Extra card 25c
6 cards for $2.00
Minimum prize $15.00
5 extra games, 25c per card
Support to 89 Air Cadet Squadron And 800 Pacific Wing Charities

INDEPENDENT ORDER OF Foresters Members, The Greenwood Lodge Society, invites you to another Debenture sale and social night, 1001 Wharf, 3rd floor hall, 8 p.m., Feb. 12. Your opportunity to learn about this family recreation centre. $1.50 couple. Tickets by reserve. Phone Lab. 479-5922, John, 385-0865, Len, 382-9006.

CONTRACT BRIDGE FOR ABSOLUTE BEGINNERS
Commencing soon. Openings available in other classes. Phone R. E. Seabrook, 479-8063.

RUMMAGE SALE SATURDAY, February 12th, 10 a.m. at The Inn, 1528 Cook Street. Auspices of the Grace MacInnis NDP Club. The best ever selection of articles for this sale.

16 CATERING, BANQUET and RECEPTION ROOMS

QUEENS ROOM
Queen Victoria Inn, re-opening March 1, 1972. Victoria's fabulous setting for that important wedding reception, private party, etc. Full catering available. Information and reservations call, 386-2812.

20 LOST AND FOUND

FOUND: PANDORA ST. SIZE 6 brown fleece lined, right glove. Men's large pair, grey leather gloves. Fort St. Girl's right, small, leather, dark and antelope brown, glove. 598-3094.

LOST: BIG ORANGE AND white Persian tom cat. Name Tokus. Phone 388-4582, 1431 Thurlow.

LOST: MALE CAT, GINGER with white paws and underside, 8 months old. Burnside area. 384-2979.

WOULD THE LADY WHO FOUND French and Math Textbooks at Oak Bay High in December, please phone Brad again 592-0325.

LOST: BOY'S GOLD RIMMED glasses, Vic High, Friday evening. Need badly. 592-0325.

LOST: BLACK LEATHER CASE full of sheet music. Reward. 384-9764.

LOST: MOON-SHAPED REAL mother of pearl filler for handle of lady's purse. Reward. 598-3094.

LOST: 7-MONTH MALE GERMAN Shepherd, black and tan. Reward offered. 383-4215, 388-5337.

LOST: ORANGE MALE CAT, 1-year-old, Fort near Harrison. 385-2703, after 4 p.m.

LOST YOUR PET? HOMES wanted, found, SPCA. 388-6427.

HAVE YOU LOST YOUR CAT? Homes wanted. CPL. 598-5731.

FOUND SANDY GREY, MALE terrier at UVic, 743-9443.

21 MALE HELP WANTED

ADVERTISEMENTS IN THIS CLASSIFICATION MUST COMPLY WITH THE BRITISH COLUMBIA HUMAN RIGHTS ACT SEE COLUMN 1

JOHN MESTON LTD. REQUIRE services of a fully qualified auto body man capable of quality work and able to produce. Permanent position to suitable applicant. Apply manager, 932 Johnson, 385-6797.

FOOD PROCESSING PLANT REquires man willing to work. Opportunity for permanency. Reply giving age, driving ability and general background to Victoria Press, Box 445.

JANITOR MAINTENANCE POSITION, Metropolitan United Church. Applications are available at the Church Office and must be returned completed by Feb. 15, 1972.

IMAGINATIVE DESIGNER TO design first class pub style dining room. Please include introductory sketch with application. Victoria Press, Box 468.

FULLY EXPERIENCED WINdow cleaner, minimum 2 years experience, top wages. Apply 1286 Gladstone.

EXPERIENCED PRUNER. SAANIch Orchard. 652-2009.

21 MALE HELP WANTED

UTAH MINES LTD.
Island Copper Mine
MILL OPERATORS

Qualified, experienced Mill Operators are required for the Copper-Molybdenum Concentrator at the Island Copper Mine at Port Hardy. Experience in flotation operations would be an asset.

Basic relocation assistance is available. Town facilities include new housing, shopping centre, schools and other facilities.

Qualified applicants should apply to:

Personnel Manager,
Island Copper Mine,
Box 370, Port Hardy, B.C.
or the nearest Canada Manpower Centre.

MAINTENANCE SUPERINTENDENT
Maintenance Superintendent required by Brentwood Waterworks District. This work involves the repair and maintenance of mechanical equipment including simple pumping systems. The position demands the knowledge of installation, repair and readings of metered connections. The successful applicant will be expected to acquire a good working knowledge of the water works system. He will need to live in the area for emergency call outs. Preference will be given to a man with previous experience in this line. He must own a suitable vehicle for which a monthly allowance will be provided. Written applications stating age, marital status, references and salary expected. All applications must be in the hands of the Chairman not later than February 14, 1972. Address applications to:
Chairman,
Brentwood Waterworks District
c-o Brentwood Bay Post Office,
Brentwood Bay, B.C.

EXECUTIVE SALES POSITION
A leading pharmaceutical company is now looking for a dynamic sales orientated individual for a career position on Vancouver Island. The type of man our client is looking for, should be married, over 24 and have a Bachelor of Science degree or similar professional standing. In turn, our client offers an excellent salary and a generous bonus incentive. Future promotions will come within the company and the only limit is your desire. Normal fringe benefits, car supplied.
Are you the type of professional who can be part of this prestigious organization?
Are you the self starter who can work on his own and meet the above qualifications?
DRAKE PERSONNEL
895 Fort St. 385-3425
"Never a fee to an applicant"

MAINTENANCE SUPERVISOR
THE POSITION:
To take charge of the overall and preventative maintenance of a sawmill complex located in a desirable Vancouver Island community. Starting salary in an attractive range.
THE CANDIDATES:
Will be fully experienced in preventative and remedial maintenance (an engineers degree an asset). They will be capable of attaining maximum utilization of the plant by providing sound leadership and supervision of the organized employees.
Please reply in confidence to Victoria Press, Box 469.

BRITISH COLUMBIA FOREST PRODUCTS LIMITED
RENFREW LOGGING DIVISION
PORT RENFREW
We require the following tradesmen:
1—Heavy Duty Diesel Logging Truck Mechanic, — open shop — with Government Qualification Certificate. Rate pay $5.15 per hour. Maintenance experience on Logging Trucks is essential. Permanent position.
2—Construction Millwright Carpenter, with certificate. A temporary position about 2 months during extension of Shop and Warehouse facilities. Rate is $5.00 ½ hour.
Call Ron Ikona at the Renfrew Division Camp Office at 647-5511.

RECENT HIGH SCHOOL GRADUate with completed 2 or more years of vocational training in areas of mechanical, electro-mechanical or electronics oriented courses. For position as serviceman with the National Cash Register Co. Factory training on our full line of adding machines, cash registers, mechanical and electronic accounting machines and computors supplied. Applications by letter only to P.O. Box 1330, Victoria, B.C. stating all qualifications

SALES PERSONNEL REQUIRED
ACKLANDS EXPANDING IN '72
Require experienced automotive, industrial and electrical salesmen for B.C. Apply to Mr. Vaughan or Mr. Elias, P.O. Box 2008, Vancouver 6, B.C.

IS THIS YOU?
A man with leadership qualities, but little opportunities on your present job? Ambitious, salesminded, and would like to earn above average wage?
Then, we wish to discuss with you the opportunities available with our company. For personal interview call 388-4251.

BLACK AND WHITE PHOTO FINIshing lab requires full time experienced finisher for custom enlarging, printing, etc. Capable in all phases of photography. Salary commensurate with ability and experience. Apply Victoria Press, Box 479 stating qualifications.

TEXAS OIL COMPANY
needs man over 40 for short trips surrounding Victoria. Contact customers. We train. Write W. A. Dickerson, Pres., Southwestern Petroleum Canada, Ltd., P.O. Box 789, Ft. Worth, Tex.

LAND SALESMEN — BEST deal ever in Hi Canada. Be your own boss. Liberal cash commissions. Established Arizona land company seeks right man in Canada. Arizona Land Research Corp., P.O. Box 1152, Phoenix, Ariz. 85001. Ph. 602-264-2496.

EXPERIENCED HOUSE FRAMing carpenter wanted, immediately. 383-3272.

21 MALE HELP WANTED

UTAH MINES LTD.
Island Copper Mine
Mill Concentrator
Maintenance Mechanics.

Maintenance Mechanics are required at our Island Copper Mine near Port Hardy. Applicants should have a minimum background of 5 years in Industrial Trade. Experience with Mill Concentrators would be an asset.

Those with Provincial tickets are preferred.

Basic relocation assistance is available. Town facilities include new housing, shopping centre, schools and other facilities.

Qualified applicants should apply to:

Personnel Manager,
Island Copper Mine,
Box 370, Port Hardy, B.C.
or the nearest Canada Manpower Centre.

PROVINCE OF BRITISH COLUMBIA
has openings for
COOK-TRAINEES
BRITISH COLUMBIA FERRIES
COMPETITION No. 72:235—Tsawwassen Terminal, M.V. "Queen of Vancouver"
COMPETITION No. 72:236—Swartz Bay Terminal, M.V. "Queen" of Saanich."
SALARY: $345 for 1st year
$373 for 2nd year
and $402 for third year
A three-year Journeyman Cook apprenticeship is offered to suitable applicants—minimum age 18 years — with the Dept. of Labor, leading to National endorsement which is recognized throughout Canada. Will be required to attend trade school for one month each year of apprenticeship.
Applicants must be Canadian citizens or British subjects and have completed Secondary School Entrance or equivalent; preference to those who have completed a pre-apprenticeship course, or with previous cooking experience.
Obtain application forms from Civil Service Commission, 544 Michigan Street, VICTORIA, and return NOT LATER THAN February 16, 1972.
Note:—Please complete separate forms if applying for both competitions.

DEALER — SALESMAN
Bondable. To handle a new product with built-in repeat sales. You deal with management only. Local company representing a major corporation. This product has a very high appeal to every business large or small. Two men for Victoria, and one for Duncan, Nanaimo, and north. Will consider one man on a part-time basis. Please send short resume, age, marital status, length of time in Victoria and experience to Victoria Press Limited, Box 455.

MEN'S HAIRSTYLIST
The Bay's Men's Hairstyling shop has a full-time opening for a fully qualified Men's Hairstylist. All applicants must have a B.C. Barber's licence. If you qualify and are interested please apply in person at the "Hairstyling Shop," Main Floor, The Bay.

REGARDING RECENT ADVERtisement for auto painters, John Meston Ltd., will advise successful applicants by middle of February. New staff will be required to start on Mon., Feb. 28. Any qualified auto painter wishing to be considered for these positions contact manager, 932 Johnson, 385-8797.

COOK WITH EXPERIENCE IN preparation of meals and menu planning, to work under supervision of chef and assume some chef's duties. Permanent position. 383-4164

BUSY SERVICE STATION REquires experienced front-end man with mechanical knowledge. In reply please give age, marital status, references and experience to Victoria Press, Box 449.

FINANCE COMPANY REQUIRES male help, evening work only, collection work an asset. Apply to 384-4811 or 384-4335.

25 MALE OR FEMALE HELP WANTED

ADVERTISEMENTS IN THIS CLASSIFICATION MUST COMPLY WITH THE BRITISH COLUMBIA HUMAN RIGHTS ACT SEE COLUMN 1

ONE OF CANADA'S LARGEST financial Corporations has openings for a sales-oriented man or woman. This is a career position which offers security, a sound remuneration program, intensive training and the opportunity to use ones abilities to the maximum. For personal interview send resume to Victoria Press, Box 357, giving resume of education, business experience and personal statistics. All enquiries will be treated confidentially.

REAL ESTATE SALESMAN REQUIRED
New facilities for two or three active associates. Bonus Commission Contract with maximum office assistance. We will train you. Our last course for this year starts February 21st. Call for your copy of the pamphlet "Careers and Real Estate"
J. BETTS
Johnston and Co. Ltd., since 1903
1306 Broad St. — 385-2471

THINKING REAL ESTATE
Feb. 21 is the deadline for our last Pre-licensing course for this season. Act now by calling Douglas Realty Limited. We will sponsor and train you, for details call F. Marshall at 385-8784.
Douglas Realty Limited
No. 12 Centennial Square

ACCOUNTANT FOR PUBLIC ACcountant's office. Part or full time, must have income tax experience. Reply in own handwriting stating age, marital status, education and experience. Salary commensurate with ability and experience. Victoria Press, Box 452.

REAL ESTATE TRAINING
SALESMEN OR LADIES WANTED. CLASSROOM INSTRUCTIONS. CALL NOW. PETER BARDON, ISLAND PACIFIC REALTY, 388-6231, 3200 QUADRA.

ATTRACTIVE PEOPLE
Needed to teach professional make-up techniques in the Victoria area. Executive position also available. Full or part-time. Viviane Woodard Cosmetics. (Subsidiary of General Foods Ltd.) Call 652-1610.

VOLUNTEER MANAGER FOR shop which is an outlet for handicrafts, by handicapped people and auxiliaries of social agencies. Transportation allowance. Victoria Press, Box 433.

CAKE DECORATOR REQUIRED to decorate Easter eggs. Reply Victoria Press, Box 473.

25 MALE OR FEMALE HELP WANTED

ONE REGISTERED TECHNOLOGIST wanted preferably with experience in hematology and Microbiology, for a small, private Medical Laboratory in a Clinic serving six doctors.
Duties to include taking charge of a one-man laboratory, performing routine biochemistry tests, hematology, urinalysis, and a small amount of microbiology.
Applicant must possess an R.T. Certificate.
Excellent working conditions—35 hour week, no call-back or weekend work.
Salary commensurate with experience and qualificationn.
Apply to:
Dr. B. Koszegi,
707 Wallace Street,
Port Alberni, B.C.

A CHALLENGE
HAVE YOU CONSIDERED A CAREER IN REAL ESTATE?
DO YOU HAVE A SALES ORIENTED BACKGROUND?
ARE YOU PREPARED TO COMPLETE THE PRE-LICENSING COURSE AND EXAMINATION?
WHEN LICENSED, WILL YOU WORK TOWARD BECOMING A PROFICIENT REAL ESTATE SALES PERSON WITH OUR ASSISTANCE?
If so, contact Mr. K. J. Davis for complete information.
Application deadline for last course until next fall, Feb. 18th, 1972.
J. H. WHITTOME & CO. LTD.
706 Fort St. Phone 388-4271

SEEK PEOPLE SEEKING FUTURE
A large national company, handling a wide range of products, requires qualified people for its sales team and other areas.
If you're a free-thinker who can work with a team, yet work independently, there's a place for you with our aggressive organization.
While we are old and well-established Canadian company, we have the most youthful and imaginative marketing programs.
If you are interested in unlimited earning opportunities, and believe you could work with one of Canada's most progressive distribution companies, write to the box number below, outlining your qualifications. All replies confidential. Victoria Press, Box 472.

A CAREER IN REAL ESTATE
Block Bros. Realty will train you for a career in Real Estate. The last prelicensing course of the season starts soon, and the deadline for applications is Feb. 15th, 1972. CALL NOW for a personal interview. If you miss THIS deadline, it is impossible to become established in Real Estate Sales in 1972.
Call Mr. J. Gist
Assistant Manager
Block Bros 1800 Blanshard St.

GET AHEAD IN 1972
LADIES AND GENTLEMEN
YOU ARE INVITED
TO JOIN THE TEAM
Let me teach and show you how you can earn executive income (commission plus bonus) during 1972 selling beautiful residential properties. Just for fun call me now — you may be pleasantly surprised how easy Real Estate can be with the right teacher. Dial 598-3321, ask for ERIC SAFFER, Personnel Manager, Jack Mears, Oak Bay Realty Ltd.

WANTED: MAN OR WOMAN TO work 3 or 4 hours daily, 4 p.m.-8 p.m., with established carriers, to assist in building routes. Car necessary. Call 384-8204.

UNI

2121

TIONS WANTED
MALE

SEL ELECT
ECHANIC
POSITION, PREFER
ISLAND. E.M.D.
CAT EXPERIENCE,
OR STATIONARY.
936-8754 or 382-1874.

R PHOTOGRAPHER
Phone 477-3018.

TIONS WANTED
FEMALE

NURSERY PLAY
sed. Experienced su
ncies provided. City
r month. 385-5854.

EQUIRES MORNING
office, sales and
perience. Reply Vic
lox 470.

ED SECRETARY
m Wash., D.C. seeks
Victoria. Call Mrs.
127.

SEEKS EVENING
work. Driver's li
amina for long hard
70.

RE, MY HOME,
n supplied if re
127.

MY HOME. BAY.
Babysitters available.

RL WITH COOKING
in rest home requires
386-1063.

E FOR INFANT,
8:30-5:30, Fernwood
0505.

E CLEAN $1.75 AN
s Beach area. Phone

AY CARE, COM
year old. Burnside
-0447.

SIT MY HOME, MON
y, $4 day, 8 till 5 p.m.
385-0893.

EXPERIENCE IN
obile home park man
toria Press, Box 481.

MY HOME, TULIP
479-6568.

RONING MY HOME
385-4356

SIT, MY HOME, 7
No. 2—520 Admirals.

RE PLAY GROUP,
477-4505.

TIONS WANTED
E OR FEMALE

COLLEGE, HIRE A
lent work, variety of
2-1281. Students self
, Monday-Friday.

WELFARE MOTH
for house cleaning.
need odd jobs. Vic
p Society, 382-2034.

DE SCHOOLS

E YOUR WAY
A PAY RAISE

ge book "Career Op
tells you how to train
r top paying jobs.
interest.
le Engineering
ineering Career
ngineering
and Design
l Engineering
c Engineering
areer
al Engineering
nal A.P.E. Exams
and Levelling
ural Career
ing Career
unting Career
Programming
Management
Writing Careers
d Piano Playing
phy Career
ool Diploma
alist Careers
d TV
tion

ist
her
cretary
ecretary
Secretary

N INSTITUTE OF
ND TECHNOLOGY
263 Adelaide St. W.
onto 129, Ont.

AGE

S, MUSICIANS
ORCHESTRAS

OMBO OR PIANIST
r dances, weddings.

DAVE LAKE
nist, for receptions,
c, 385-5275, 385-7604.

ENTERTAINMENT
Choose from better
385-4233 or 477-1207.

T KELLY TRIO
598-3020

STEREO TAPE
list. J. G. A. 478-2468.

VICES
CTORY

on,

Saanich
382-5121
Sooke 478-5516
lands 656-3941
383-0415
384-0571
383-1951
386-6323
selling 382-5121
over of

ty and
388-3631
ice and

384-0571
385-4451
d, Col-
478-5516
aanich,
656-3941
382-5135
386-1465
382-6111
479-1602
382-6111

y, Im-
ol
ices):
384-0871
386-8251
598-3311
478-1757
656-1188
642-3122
537-5424

ich,
592-1211

sin,
478-1781
anich,
656-1111
388-4268
386-6394
Welfare,
ral
383-3133
383-4424

477-8415
vice

5-2121

Bruce Lowther

Sunday Highlights

"Now, a medley of tunes I wrote while the commercials were on."

NOTES: The Seattle Variety Club telethon will continue on Channel 7 until 5 p.m. and a new show called All-American Kids is due at 11:30 a.m. on Channel 11.

C-11:30 a.m.—Chamber music, a rare occurrence on TV, is a feature of Eight Lively Arts. It's by Schubert and Dvorak—5.

C-12:00 noon—This week's religious drama is about Nazi treatment of Jews—5.

C-3:00 p.m.—George Balanchine's New York City Ballet appears on World of Music—2.

C-5:00—Equal time for the Democrats, on Loyal Opposition—5.

C-8:30—A 90-minute CTV special entitled In Search of the Real Che Guevara could be the most interesting program tonight—8.

C-9:00—PBS ends the Henry VIII series and prepares to start Elizabeth R in a week—9.

C-10:30—An AP special about China today—7.

Sunday Sport

WINTER OLYMPICS: Various events are due at 2 p.m. on Channel 2 and at 3 and 11:30 p.m. on Channel 5.

C-11:00 a.m.—NBA basketball, New York at Philadelphia—4.

C-11:00—NHL hockey, Toronto at New York—12.

C-1:00 p.m.—PBS covers the Des Moines pro tennis meet—9.

C-2:00—The Hawaiian golf open ends—4.

Sunday Movies

1:00 p.m.—Ten Little Indians (so-so 1966 Agatha Christie whodunit). Wilfrid Hyde-White and Stanley Holloway are fine, but Fabian?—5.

1:45—Man in a Cocked Hat (amusing 1960 Foreign Office comedy), Peter Sellers, Terry-Thomas. Second funniest film today—12.

C-2:30—Mother Goose (fairish 1967 fantasy), Margaret Rutherford—6, 8.

2:30—Angel in Exile (1948 nothing). Any movie with John Carroll and Adele Mara as the stars can be all bad—11.

C-4:00—Critics' Choice (1963 Bob Hope loser). Plus Lucille Ball, if you must watch—11.

C-6:00—Li'l Abner (good and bad 1959 musical). Stubby Kaye and Julie Newmar are good, leads Peter Palmer and Lesley Parrish aren't—11.

C-7:30—Brotherhood of the Bell (fairly good 1970 suspense), Gleen Ford, Dean Jagger. Some think this secret-fraternity film is great—7.

C-9:00—Ice Station Zebra (slow 1968 nuclear-sub adventure, part one), Rock Hudson, Ernest Borgnine, Patrick McGoohan. Part two, at this time Monday, is better. But not much—4.

C-9:00—No Way to Treat a Lady (good 1968 thriller). Rod Steiger in many roles, plus Lee Remick, George Segal and much excitement—12.

C-11:30—Dangerous When Wet (1953 Esther Williams). Her films were never dangerous but certainly were all wet—4.

C-11:30—Madigan (good 1968 police action), Richard Widmark, Henry Fonda. It's quite violent, if your stomach is weak—6.

● 11:45—If I Had a Million (entertaining 1932 comedy-drama), W. C. Fields, Gary Cooper, Charles Laughton, George Raft. The original Millionaire—2.

12:00—Charlie Chan at the Olympics (1937 Warner Oland jollity). Famed Oriental detective knew pole vault was athletic event but No. 1 son thought it was Warsaw refrigerator—7.

C-12:00—War of the Worlds (passable 1953 H.G. Wells), Gene Barry. A far cry from Orson Welles, H.G. Wells or even Wishing Wells—6.

12:00—Girls of Pleasure Island (fairish 1953 romantic thing), Leo Genn, Hugh O'Brian. Sounds like a contemporary porno flick but it's actually a guy whose island has his three daughters and 1,500 Marines—8.

1:05 a.m.—Congo Crossing (1956 Africa mess), Virginia Mayo. Oh those drums, those infernal drums; when will they stop? Ah, Fortescue, you need not worry until they do—12.

Sunday Radio

WINTER OLYMPICS: Again, many reports at unknown times on CBU (690).

11:00 a.m.—NHL hockey, Toronto at New York—CBU.

5:05 p.m.—More of Ron Robinson's Remember When—CJVI (900).

8:00—Opera Theatre: the CBC has sent few details of FM listening this week, meaning the opera is a mystery—CBU-FM (105.7).

9:00—B.C. Folio: topic also unknown—CBU.

11:00—The CBC's Remember When is all Chevalier—CBU.

Monday Highlights

WINTER OLYMPICS: Reports are due at 8:30 a.m. on Channel 5, 8 p.m. on Channel 5, 8:30 p.m. on Channels 2 and 6, 11:30 p.m. on Channel 5. Johnny Carson fans will not see him until next Monday.

C-12:30 noon—David Frost interviews Bangladesh's Sheik Mujibur—12.

C-2:30 p.m.—A new program for children, New Zoo Revue—11.

C-8:00—ABC's Monday Special is about the Budapest Circus—4.

● C-8:00—PBS repeats U.S.A., the Dos Passos story, with Edward G. Robinson, James Farentino, Joan Hackett, Shirley Knight and others—9.

C-10:00—Man at the Centre profiles Henry David Thoreau—2, 6.

C-10:30—ABC shows a pilot of a comedy series starring Britain's Marty Feldman, which was to have started in January and may start next fall—4.

CABLE 10—7:00 p.m., Community Pets; 7:30, Earth and Mankind; 8:00, Prime Resource; 8:30, Project Travel; 9:00, Connections; 10:00, You and the Law.

Monday Movies

9:30 a.m.—Mr. Belvedere Goes to College (1949 comedy), Clifton Webb, Shirley Temple, Alan Young. Almost an antique and not too funny anyway—4.

12:45 noon—To Catch a Thief (1955 Hitchcock), Cary Grant, Grace Kelly. Not Hitchcock's best but his name alone makes it today's best film—6, 8.

C-4:00 p.m.—Night People (routine 1954 Berlin intrigue), Gregory Peck, Broderick Crawford. Really a waste of time—7.

C-8:30—How to Stuff a Wild Bikini (1965 Annette Funicello). Probably the greatest movie title of all times, and one of the worst movies—12.

C-9:00—Ice Station Zebra (see 9:00 p.m. Sunday)—4.

9:00—A Rage to Live (poorish 1965 John O'Hara drama), Brad Dillman, Ben Gazzara, Suzanne Pleshette. NBC wouldn't be showing this turkey if it was a ratings week—5.

11:00—The Contender (1944 Buster Crabbe loser). If you watch dogs like this, you don't read this column—13.

C-11:30—Harry Black and the Tiger (1958 Africadventure), Stewart Granger, Anthony Steel. It's really a soap opera with stripes—7.

11:50—Follow the Fleet (1936 Fred Astaire and Ginger Rogers). It may be 35 years old but it's still dancing unlike any since—2.

Monday Radio

WINTER OLYMPICS: Once more, many reports at unknown times on CBU (690).

10:30 a.m.—Last of the Profile series and great news: the Goon Show is due here in a week—CBU-FM (105.7).

9:00 p.m.—CBC Monday Evening involves modern composers Lukas Foss and Malcolm Arnold—CBU-FM.

●—Recommend; C—Color.

Program Schedules for Sunday

Programs subject to last minute changes by stations concerned.

CBUT 2	KOMO 4	KING 5	CHEK 6	KIRO 7	Time	CHAN 8	KCTS 9	KTNT 11	KVOS 12	KTVW 13
	Brainsville	With This Ring		Telethon	8:00				Discovery Day	
	Farm Youth	The Answer		Telethon	8:30			News (8:45)	12 Replay	
	Reluctant Drgn.	Herald of Truth		Telethon	9:00			Oldtime Gospel	Anchor	
	Double Deckers	U.S. Prisons		Telethon	9:30			Oldtime Gospel	Cathedral Tmrw.	
	Bullwinkle	Insight	Oral Roberts	Telethon	10:00	Oral Roberts		It Is Written	Cathedral Tmrw.	
	Make a Wish	Gardening	World Tomrw.	Telethon	10:30	World Tomorrow		Hour of Power	Cartoons; Pratt	
Believe (11:15)	Basketball	Comm. Workshop	It Is Written	Telethon	11:00	It Is Written		Hour of Power	Hockey	
Wd You Believe	Basketball	Lively Arts	Heart; Word	Telethon	11:30	Heart; Word		American Kids	Hockey	
Blv.; Kingdom	Basketball	Drama Special	Crossroads	Telethon	12:00	Crossroads		70s Scenario	Hockey	
Kngdm; Gardens	Basketball	Drama Special	Topic	Telethon	12:30	Topic		Rex Humbard	Hockey	
Analog	Basketball	Movie	Bird's Eye View	Telethon	1:00	Bird's Eye View	U.S. Tennis	Rex Humbard	Hockey	
Country Canada	Issues, Answers	Movie	Country Canada	Telethon	1:30	Outdoor Sports	U.S. Tennis	Kathryn Kuhlman	Pratt; Movie	
Olympics	Hawaii Golf	Movie	Glad Tidings	Telethon	2:00	Album TV	U.S. Tennis	Voice of Calvary	Movie	
Olympics	Hawaii Golf	Seattle Music	Movie	Telethon	2:30	Movie	U.S. Tennis	Movie	Movie	
World of Music	Hawaii Golf	Olympics	Movie	Telethon	3:00	Movie	U.S. Tennis	Movie	Movie	
World of Music	Hawaii Golf	Olympics	Movie	Telethon	3:30	Movie	U.S. Tennis	Movie	Movie	
Encounter	Amer. Sportsman	Olympics	Encounter	Telethon	4:00	Horst Koehler	Sesame Street	Movie	Kid Talk	
New Majority	Celeb. Bowling	Olympics	New Majority	Telethon	4:30	Question Period	Sesame Street	Movie	Animal World	
Audubon	Life Around Us	Democrats	Audubon	Wagon Train	5:00	Unfamed World	Electric Company	Movie	Me and Chimp	
Hymn Sing	Inner Seattle	Democrats	Eddie's Father	Wagon Train	5:30	Eddie's Father	Mister Rogers	Movie	My Three Sons	
Disney World	Challenge	News	News	Sixty Minutes	6:00	News	Zoom	Movie	Sixty Minutes	Charismatic
Disney World	News	News	Don Messer	Sixty Minutes	6:30	Don Messer	Face to Face	Movie	Sixty Minutes	Relig. Films
The Rovers	Natl. Geographic	Wild Kingdom	The Rovers	NYPD	7:00	Room 222	Puget Schools	Movie	Carol Burnett	Bible Answers
Jimmy Stewart	Natl. Geographic	Disney World	Jimmy Stewart	Movie	7:30	Mod Squad	Puget Schools	Movie	Carol Burnett	Living Pattern
Flip Wilson	The FBI	Disney World	Flip Wilson	Movie	8:00	Mod Squad	Firing Line	Movie	Mannix	Insight
Flip Wilson	The FBI	James Stewart	Flip Wilson	Movie	8:30	Che Guevara	Firing Line	Success Story	Mannix	Navy Series
Jalna	Movie	Bonanza	Jalna	Movie	9:00	Che Guevara	Henry VIII	70s Scenario	Movie	Family Time
Jalna	Movie	Bonanza	Jalna	Cade's County	9:30	Che Guevara	Henry VIII	Ask Doctor	Movie	Comedy Hour
Weekend	Movie	Bold Ones	Weekend	Cade's County	10:00	Mannix	Henry VIII	Door to Life	Movie	
Weekend	Movie	Bold Ones	Weekend	China Special	10:30	Mannix	Henry; Critic	World Tomorrow	Movie	
News	News	News	News; Movie	China Special	11:00	News		News	Movie	
News; Movie	Movie	Olympics	Movie	News	11:30	Journal; Wrstlng			Movie	
Movie	Movie	Olympics	Movie	Movie	12:00	Wrestling			Movie	
Movie	Movie	Olympics	Movie	Movie	12:30				Movie	

Program Schedules for Monday

Programs subject to last minute changes by stations concerned

CBUT 2	KOMO 4	KING 5	CHEK 6	KIRO 7	Time	CHAN 8	KCTS 9	KTNT 11	KVOS 12	KTVW 13
	Len Sampson	Today	Air University	J. P. Patches	8:00	Air University			Cartoons	Stocks (7:00)
	News	Olympics	Good Morning	Capt. Kangaroo	8:30	Good Morning	Nathan Hale		Capt. Kangaroo	Stock Markets
	Bess Myerson	Telescope	Good Morning	News	9:00	Good Morning	Spanish (9:15)		Lucille Ball	Stock Markets
Mr. Dressup	Movie	Telescope	Yoga	News	9:30	Yoga	Cultural Mix	Concentration	My Three Sons	Stock Markets
Schools Telecast	Movie	Sale of Century	Schools Telecast	Family Affair	10:00	Peyton Place	Electric Company	Mantrap	Family Affair	Stock Markets
Giant; Helene	Movie	Hlywd. Squares	Giant; Helene	Love of Life	10:30	All About Faces	About You; Music	Jack LaLanne	Love of Life	Stock Markets
Sesame Street	Gourmet	Jeopardy	Peyton Place	Where Heart Is	11:00	Jean Cannem	Worlds; Art	Romper Room	Where Heart Is	Stock Markets
Sesame Street	That Girl	Who, What, Where	All About Faces	Search for Tmrw.	11:30	Jean Cannem	Sesame Street	Romper Room	Search for Tmrw.	Stock Markets
Bob Switzer	Bewitched	Distaff	Noon Show	News	12:00	News; Pete's	Sesame Street	Three on Match	Virginia Graham	Stock Markets
Luncheon Date	Password	Days of Our Lives	Noon; Movie	As World Turns	12:30	Place; Movie		To Tell Truth	David Frost	Stock Markets
Luncheon Date	All My Children	Doctors	Movie	Many-Splendored	1:00	Movie	Work; Art Cart	Don St. Thomas	David Frost	Stock Markets
Gourmet	Let's Make Deal	Another World	Movie	Guiding Light	1:30	Movie	Music; Spanish	Laramie	David Frost	
Paul Bernard	Newlywed Game	Bright Promise	Movie	Secret Storm	2:00	Movie	Best of Worlds	Laramie	Secret Storm	
Coronation Street	Dating Game	Somerset	Victoria Scene	Edge of Night	2:30	What's Word	Meet the Arts	New Zoo Revue	Many-Splendored	
Take 30	General Hospital	Dinah's Place	Take 30	Gomer Pyle	3:00	Another World		Tenn. Tuxedo	It's Your Bet	
Edge of Night	One Life to Live	Virginia Graham	Edge of Night	Dick Van Dyke	3:30	Anything Game	Nathan Hale	Speed Racer	What's My Line?	
Family Court	Love U.S. Style	Mike Douglas	Family Court	Movie	4:00	Beat the Clock	Sesame Street	Flintstones	Cartoons	
Drop-In	What's My Line?	Mike Douglas	Drop In	Movie	4:30	Flintstones	Sesame Street	Gentle Ben	Cartoons	
Mr. Wizard	Petticoat Junction	Mike Douglas	Green Acres	Movie	5:00	Green Acres	Electric Company	Gilligan's Island	Gilligan's Island	
Get Smart	News	News	Hogan's Heroes	Movie	5:30	Hogan's Heroes	Mister Rogers	Get Smart	Perry Mason	
Klahanie	News	News	News	News	6:00	News	Alcoholism	Wild Wild West	Perry Mason	True Story
Hourglass	News	News	News	News	6:30	News	Interview	Wild Wild West	News	Scope
Hourglass	Ski Northwest	Truth or Conseq.	Gunsmoke	Hee Haw	7:00	Doris Day	Design	Dream of Jeannie	It's Your Bet	Bob Corcoran
Irish Rovers	U.S. Adventure	David Frost	Gunsmoke	Hee Haw	7:30	Medical Centre	Seattle Series	Dragnet	Gunsmoke	Bob Corcoran
Partridge Family	Monday Special	Olympics	Partridge Family	Gunsmoke	8:00	Medical Centre	Special of Week	Star Trek	Gunsmoke	Bob Corcoran
Olympics	Monday Special	Olympics	Olympics	Gunsmoke	8:30	James Garner	Special of Week	Star Trek	Movie	Success Stories
Olympics	Movie	Movie	Olympics	Here's Lucy	9:00	James Garner	Special of Week	David Frost	Movie	Car Racing
FP Challenge	Movie	Movie	FP Challenge	Doris Day	9:30	Pig 'n' Whistle	Special of Week	David Frost		Car Racing
Man at Centre	Movie	Movie	Man at Centre	Sonny and Cher	10:00	Ironside	Special of Week	David Frost	Movie	Project 13
Man at Centre	Marty Feldman	Movie	Man at Centre	Sonny and Cher	10:30	Ironside	Face to Face	News	12 Special	Project 13
News	News	News	News	News	11:00	News	Book Beat	News	Have Gun	Movie
News; Movie	Dick Cavett	Olympics	News	Movie	11:30	News		Merv Griffin	Merv Griffin	Movie
Movie	Dick Cavett	Olympics	Movie	Movie	12:00	Movie		Merv Griffin	Merv Griffin	Movie
Movie	Dick Cavett	Olympics	Movie	Movie	12:30	Movie		Merv Griffin	Merv Griffin	

36 BUSINESS SERVICES AND DIRECTORY

Accounting Service

$ $ $ $ $ $ $ $ $ $ $ $ $ $ $

CASH ADVANCES
GIVEN ON
TAX REFUNDS

Bring in T4 Slips
Call First
385-3712

Western Income
Tax Services Ltd.
Ste. 5-631 Fort St., Victoria

$ $ $ $ $ $ $ $ $ $ $ $ $ $ $

LADY WOULD LIKE BOOKkeeping, to Trial Balance, in own home. 384-9867.

Appliance Repairs

SEE CLASS 100 FOR DETAILS. McDonald Appliance Service Ltd., 386-2488.

Backhoe

BACKHOE
478-1153

Books

POOR RICHARD'S USED BOOKS Bought — Sold — Exchanged 923 Fort. 384-4411, 106 W. Burnside

Bulldozers

HENSON BULLDOZING LTD. Loading, hauling, excavating and backfilling. Gravel, topsoil and fill. Land clearing and burning. Specializing in subdivision development. Free estimates. Phone 479-4234 anytime.

INTERNATIONAL BULLDOZING Ltd. Loading, hauling, excavating and back filling. Top soil and gravel and fill. Land clearing. House wrecking and demolition. Landscaping. Special low rates. Phone Ollie 385-1661 anytime.

Carpenters

ALUMINUM REPLACEMENT windows, siding, gutters

Additions
Alterations and repairs

Roofing, concrete work

Winter rates
Seakrest Industries, 383-5205
Free estimates without obligation

GUARANTEED WORKMANSHIP for cabinet, rumpus rooms, floor and ceiling tiles. Additions, alterations, etc. Phone Bob MacKenzie 386-7845.

RELIABLE TRADESMEN, CONcrete. Framing. Alterations. Residential. Commercial. Finnish Saunas. 388-5001.

REASONABLE RATES, BY THE job or hour. Framing, renovations, rumpus rooms, complete homes. Free estimates. 478-4688.

EXPERIENCED BUILDER Many cost saving ideas, friendly personalized service. No obligation. Len Grover, 478-7674.

GENERAL REPAIRS, ADDItions and alterations. Estimates. G. C. LUNEY, after 6, 477-2470.

QUALITY WORK AT REASONable rates. Additions, renovations. Estimates, plans. Glover, 656-3745.

KITCHEN CABINETS AND VANIties, very reasonable. Phone 652-2587.

SMALL JOBS MY SPECIALTY Howie 478-4705

Carpets and Linoleum

For immediate in-home service for samples and estimates of carpets, linoleum or tile call Bob Carrie, 382-5111. No obligation. Standard Furniture Co, 737 Yates Street

—CARPET TREND—
Two-tone nylon shag $4.95 sq. yd. Also hard twists indoor-outdoor, sculptured, etc.
ALL AT BIG SAVINGS
Immediate installation
EASY CREDIT
185 Langford St. 386-7501
(Just across Bay St. Bridge)

NOW FOR ONLY $9.95 SQ. YD. PROPYLON hardtwist, also carpet roll ends various styles and colors up to 1-3 off.

HOURIGAN'S
CARPETS and LINOS LTD.
15 PANDORA AVE 386-2401

WAREHOUSE PRICES
Carpets, linoleum, and ceramics. Immediate installation on carpets sold from warehouse. Don't wait for your flooring, call us now. Mandel Interiors Ltd., 3995 Quadra, 479-7121.

B AND E FLOOR COVERINGS Limited. Carpets, linoleum, tiles, seamless floors, paint and wallpaper. Free estimates. Satisfaction guaranteed. 3947 A Quadra Street, 479-1617.

NEW NYLON SHAG CARPETS by "Wunda Weave." Large color range. FREE ESTIMATES. Call J. Snare, 386-2450. Continental Home Supply.

CARPET, LINO, TILE PROFESsionally installed. All work guaranteed. 382-9326, ask for Tony.

CARPETS AND LINO INSTALLED Free estimates. Phone 385-4119, between 8 a.m.-12 noon.

PARKER JOHNSTON LTD.
1314 Broad Street 382-9181

Carpet Cleaning

LAMBERT'S CARPET CARE. When we clean, the longer they wear. 386-8615.

Cement

WEST COAST CEMENT FIN. All types of cement work, commercial and residential. Free estimates. 383-5715, anytime.

DEGENDT-BIRKETT
All types concrete work. Concrete cutting.
388-6960 385-5020

DRAINS — CEMENT — SEWERS
384-8306 Frank Politano 383-3495

Cleanup Service

LET ME CLEAN YOUR YARD, basement, garage and attic for the usable articles or bottles of anything you wish to pay me with. I also do excellent gardening, landscaping, tree and hedge trimming. Car removal, house painting, roofing, and general maintenance. Gutter work, residential and commercial daily and weekly disposal service. Also will buy any article of use. Will move anything anywhere for very low fee. No charge for distance. Call "Ollie," 385-1661.

HAVE LARGE TRUCK, WILL clean basements, attics, composts. Gardening and any work you wish done. Very reasonable. Tornado Clean-up. 388-6049.

FREE ESTIMATES
Hauling, clean up yards, basements and repair work. Walter Hanson, 386-9618 anytime.

SPRING CLEAN-UP, YARDS, basements, attics, repairs, painting moving. Reasonable rates. Phone mornings or evenings. 384-7740.

RELIABLE MEN WITH TRUCKS TO DO DOMESTIC OR COMMERCIAL CLEANUPS; daily, weekly, or monthly pickup. Local moving and cartage. Competitively priced, your satisfaction guaranteed. Free estimates. "LEN'S" SERVEWELL CLEANUP, 479-2858, 388-6047.

NO CHARGE AND UP
Two young responsible men have large truck. Basement, attics, composts, etc. Very reasonable. Butch. 386-7434 daytime 386-8215 evenings.

Contractors

SIMPSONS-SEARS
CITATION
KITCHEN CABINETS

Let our planning and design experts plan your "Dream Kitchen." Superbly crafted cabinets in luxurious hardwood finishes. Phone for free no-obligation estimate.
When you remodel
rely on the experts
at
SIMPSONS-SEARS
388-9111

HOME PLANNING KITS SENT TO YOU WITHOUT OBLIGATION OR FEE
CALL PADDY O'ROURKE AT HOUSE OF SERENITY LTD.
382-3021

RENOVATING — SUNDECKS. Playrooms — General repairs. Homes designed and built by craftsman. Phone S. G. Harris, 652-1578.

Alterations — Repairs — Cabinets
WILLIAMS, BRAY
AND WILLIAMS LTD.
853 CORMORANT ST. 386-7741

W. CAMPBELL LTD.
General Contractors
Building Consultants
479-3904

592-6864 930 HAMPSHIRE ST.
COBURN CONSTRUCTION
New construction — Remodelling

FARMER CONSTRUCTION
Design — Renovations
388-5121

TEAMBUILD
General Contracting Ltd.
478-6268

WHEN YOU PLAN TO HAVE AN addition, a house or a building phone Alright Builders. 479-1160.

G. H. WHEATON LTD.
Repairs — Alterations — 382-2159

FRAMING — RENOVATIONS
Ole 592-9323 Paul 592-0742

Delivery and Transfer

FURNITURE MOVING
2 experienced men, $11 per hour. SAVE-WAY Movers. 382-3340.

Draperies

DEL INTERIORS AND MODERnizing. 1006 Russel St. 382-2151.

Dressmaking

DRESSMAKING, FORMAL AND bridal rentals. Party costumes. 28 Burnside Rd. W., 385-1542. Fashion Craft Shop.

ANN'S DRESSMAKING AND DEsigning. Alterations and remodelling, reliable, reasonable. 386-9466.

Drywall

DRYWALLING, PLASTERING, framing. Rec. rooms, renovations. Specialist. Reasonable. Anytime, 384-9498.

PACIFIC DRYWALL. FREE ESTIMATES. 388-4850 or 383-7820.

Electrical Contractors

RESIDENTIAL REWIRING
Electric heating, appliances installed. Hydro financing.
BUCKLE ELECTRIC
479-3941 385-8082

OLDER HOMES REWIRED — NO down payment. We finance through B.C. Hydro Plan.
EDDY'S ELECTRIC — 385-7666

McCOY ELECTRIC
New and Older Homes
Rewiring Expert—Electric Heating
386-0822 or 479-7561 Eves.

Fencing

CHAIN LINK FENCING

— Free Estimates —
SIMPSONS-SEARS
388-9111

CHAIN LINK FENCING
D.D.P. ENTERPRISES — 385-1512

PACIFIC FENCING, 592-4161
Screen block—Chain link—Wood

Floor Sanding

FLOOR SANDING, FREE ESTIMATES. 1950 Prairie prices. 656-4795 after 6.

Furniture Refinishing

BEDROOM - DINING ROOM suites. Pianos like new. 383-5521, Alpha Finishers Ltd., Eves. 479-3640.

Gardening

LICENSED GARDENER
Clean-up, pruning, etc. Gardening by contract, all year round.
G. BARTA 479-3900

PRUNING. COMPLETELY QUALified with ornamental shrubs and fruit trees, spring clean-up and gardening. 478-4066.

HARVEY'S GARDEN SERVICE. Pruning, spraying, clean-up, etc. Experienced Chinese gardener. 479-7078.

Gutter Cleaning and Repairs

GUTTERING
Use our 20-year guaranteed white aluminum guttering
SIMPSONS-SEARS
388-9111

— SKYLINE —
Seamless Metal Gutters Ltd.
Aluminum 5" continuous gutters.
Free estimates 382-6807

5" CONTINUOUS GUTTERS, ENamelled B.C. Aluminum. 479-3232. Your authorized Aluminum dealer.

Janitor Service

COMMERCIAL AND RESIDENTIAL. Reliable Cleaning Service. 383-0122.

Landscaping

BARKER LANDSCAPING
Rock work, patios, etc. Lawn specialists. Terms. 382-8323.

SALEM GROWERS LTD.
652-2973 652-3318

LANGFORD GARDEN MAINTENANCE. Free estimates. 478-4606.

Masonry

FIREPLACES AND REPAIRS, tile, slate, marble, brick and stone work. Stokes Masonry 479-7348.

FIREPLACES, CHIMNEYS AND repairs. Ron Henson. 478-1557.

BENITO BROS. MASONRY AND stonework. 386-0049 or 385-7886.

Painters and Decorators

ISLAND
DECORATORS
Painters Paperhangers
Spray Painters
Plaster Repairs
Convenient Time Payments
383-9059 Eves. 382-1179

CLARK AND PATTISON
PAINTING CONTRACTORS
LTD.
Brush or spray. Paperhangers. Texture and vinyl work. Will do all or part of any job. Paint store. BAPCO, GENERAL and PRATT AND LAMBERT paints, and rentals of all painters' equipment. Terms if desired. Phone 384-6443. 760 Bay St.

TED HILL-TOUT
A complete decorating service, interior and exterior — spray or brush — papering — store — terms. For careful work at reasonable prices, please call 598-4012.

BROTHERS PAINTING
AND DECORATING
Free appraisals color consultant. All types of painting. All types of repairs. Commercial, farm, residential. Lowest rates. Terms. Work guaranteed. 383-6112.

WEBB AND SON
384-6827 — Paperhanging, painting. Quick, clean, reliable. First-class workmanship. 35 years' experience Victoria. Terms if desired.

YOU BUY THE PAINT AND paper. I will do the work. Satisfaction guaranteed. Reasonable. 383-5717.

CARL ANDRIESSEN
Dutch Painter and Paper Hanger
Quality work for low prices
1909 Duchess St. 592-4033

PAINTING AND DECORATING
Reasonable rates. Satisfaction guaranteed. Terms. 382-7885. 479-2473.

SAAGER PAINTING AND DEcorating, interior, exterior, paper hanging. Master painter. 592-3886.

EXTERIOR AND INTERIOR
Special low prices. For clean job, Phone Douglas. 477-5207.

PAPER HANGING, PAINTING.
Tommy Harker. 383-3474.

SCANDINAVIAN
Painters and Decorators 383-6713

Plasterers

COLEMAN PLASTERING LTD.
Quality work, keen prices. Free estimates for stuccoing your older house. Ph. 598-3433.

FRED BLANCHARD AND SONS
Plaster, stucco, drywall
Repairs, our speciality
656-3636 656-4556

STUCCO, DRYWALL AND imitation granite stone. Stan Olson, 383-0897 after 5 p.m.

STUCCOING, PLASTERING
Alterations. Reasonable. 479-4779.

Plumbing and Heating

LEAKY TAPS, WATER LINES
Repairs, Renovations, New Work
Reasonable, easy terms
"NO JOB TOO SMALL"
Osborne Sales and Service Ltd.
386-7891

NEED AN EXTRA HOT AIR register in your home or office? Oxy-acetylene welding, brazing or cutting — for the best in metal work call 652-3081.

S and M PLUMBING
New Work
Alterations Repairs
479-1312 Reasonable 383-9513

PLUMBING AND HEATING REpairs, new and old work. Save this ad for $2 discount. 383-0792.

S. H. BROWN, 382-2747
Repairs Remodelling — New Work

"W.E.T. BASEMENTS MADE dry." Free estimates. 598-4551.

Professional Services

BUILDING
Inspections Appraisals Surveys
CONSTRUCTION
Estimating Supervision
MARINE
Surveys Inspections

CANADIAN HOME
INSPECTION SERVICE
656-4128

CREDIT MANAGEMENT
SERVICE
Mercantile — Consumer
S. Cummings, M.C.I.
P.O. Box 835 Phone 385-4474

Roofing and Siding

SIMPSONS-SEARS

NEW LOW WINTER

prices on home repairs on orders placed before March 11; we have reduced the installation prices to keep our installers busy.

—FREE ESTIMATES—
Compare our installed
—PRICES!!—

SIMPSONS-SEARS
Roofing Materials
388-9111, Local 264

Capital's Roofing Centre
—55 lbs. Rolled roofing, Blk. $ 3.25
—90 lbs. rolled roofing, red, green and black $ 4.95
—15 lbs. felt plain $ 3.95
—210 lbs., 3 tab asphalt shingles $10.95 sq.

CAPITAL IRON
AND METALS LTD.
1832 Store St. 385-9703

ROOFING, GUTTERS, DOWNpipes, wet basements made dry. Free estimates. 598-4551.

PARKER JOHNSTON LTD.
1314 BROAD STREET 382-9181
"Roofing Victoria Since 1935"

Tailors

ALTERATIONS
REMODEL RESTYLE
Suits, slacks, coats
BRITISH CUSTOM TAILORS
1311 Blanshard 383-2637

ALTERATIONS, REMODELLING, tailored to measure. See Harold Linde at The Highlander Men's Wear, 755 Yates 383-5412.

Tree Service

MT. VIEW TREE SERVICE
Now is the time to
PRUNE
Excellent workmanship.
Topping, limbing, dangerous trees removed. Free estimates, insured. 478-3673.

KINGHORN AND SMITH TREE Service. Topping, Limbing, Falling, Insured, free estimates. Satisfaction guaranteed. 478-2754 or 478-4436.

PRUNING, SPECIALIZING IN fruit trees, ornamentals, roses. Bruno von Schuckmann, 656-1990.

HOUSTON TREE SERVICE. Insured. Reasonable rates. Free estimates. 388-9515.

EXPERT PRUNING OF FRUIT trees. 592-3660.

Upholstery

FURNITURE RE-UPHOLSTERY
For samples and free estimates in your home call J. Worden or G. Hodgson, 382-5111.
Standard Furniture 737 Yates

DANISH UPHOLSTERY
Estimates — Delivery — Pickups
FREE
Phone 652-1591 Anytime

38 TRAVEL

CENTRAL
CHARTER FLIGHT
INFORMATION
Year-round continuous charters to Britain and most European countries. One-way flights to and from London, and relative return flights. Charter flights organized and arranged in detail for you, your group, club, church, union or company.

FOUR SEASONS TRAVEL, a division of Pacific Rim Travel Ltd., 212 Central Building, 620 View. 384-7108.

—VICTORIA'S FIRST—
CHARTER FLIGHT
INFORMATION OFFICE

CHARTER FLIGHT
CONSULTANTS
116 Yarrow Bldg., Victoria
645 Fort St. 386-2485

CHARTERS
CHARTERS
and more
CHARTERS
Lowest price, best money value. contact
BUDGET TRAVEL LTD.
641 JOHNSON 384-7121

CHARTER FLIGHT
Information Centre
Listings of all charter flights. One-way flights to and from Europe. Also relative flights from Europe to Vancouver return.
Contact Vancouver 687-2321 or Suite 1105 - 736 Granville St., Van. 2, B.C.

1972 CHARTER
FLIGHT LIST
Hawaii, Mexico from $299.
PICADILLY TRAVEL
760 Broughton 386-3011

NEW MOTOR HOME, GOING south. Itinerary open. Wanted retired gentleman to share. 383-4671, 10-12 noon.

YOUTH FARES TO LONDON
TRAVELWORLD, 382-3121

39 PERSONALS

LADY, SCANDINAVIAN TYPE, 5'8", attractive, with love for outdoors and animals (horses), searching for companionship of a gentleman, sincere, 55-65, tall, unencumbered, self-supporting, with same desires. No triflers please. Victoria Press, Box 457.

DEAR MIAMA: IF YOU'D LIKE someone to talk things over with, don't forget Marilyn and Aunt Ruby, one of us or both, we won't repeat or tell. Just call us O.K.

ATTRACTIVE LADY, 46, DEsires companionship of business or semi-retired gentleman. All replies held in strict confidence. Victoria Press, Box 456.

GENTLEMAN 50, WITH BEAUTIful country home and no ties, desires the companionship of a sincere girl, age no barrier. Snap appreciated. Victoria Press, Box 447.

MODERN SWINGING COUPLES and singles meet others in Western Canada and Wash. Free sample ads, details. CY Club, PO Box 8703, Vancouver 5, B.C.

ALCOHOLICS ANONYMOUS
If you have a drinking problem and want to quit, phone 383-0415.

40 BUSINESS PERSONALS

TENNIS ANYONE?
Would like to meet tennis enthusiasts who might be interested in forming new exclusive indoor outdoor tennis club — oriented purely towards tennis with perhaps the additional amenities of a gym, swimming pool, dining-room and bar. Limited probably too about 200 members. Anyone interested please contact Monty Vanton, 2336 Arbutus. 477-8594.

JOE TWA, BARBER-STYLIST, formerly of the Empress Hotel barber shop staff, invites his many friends to avail themselves of his expert services at the Heights Barber Shop located in the K-Mart Mall. Hours 10 a.m. to 10 p.m. A complete down town shop in a suburban location. No parking problems. Appointments if you wish. Phone 477-8912 — Fred Diana, proprietor.

HAVE YOUR HOROSCOPE PERsonally done. Confidential. Accurate. Call Rosheen, 383-0465.

VICTORIA HYPNOSIS CENTRE Ltd., 8-619 Fort St., 388-9722.

VIBRATOR MASSAGE STICK, exciting, hygienic, safe. Sold all over Europe and U.S.A. — now finally, here. Relax in privacy and gently massage away tension from any part of body. Order 6" or 9" (batteries included) $9. — C.O.D. or prepay for free postage. Allow 10-14 days delivery. O.H.L. Import, 866 Tolmie, Victoria.

ARE YOU OVER WEIGHT?
Have you tried dieting, exercising, etc., and still haven't accomplished anything? The main problem is not what you eat, it's how you cook it! The waterless method of cooking is the only way to loose weight or stay slim. For further information call 383-1780.

WATERBED
Get away from it all. Rent a water-bed at the Sundmon Motel, 39 Gorge East. For reservations phone 386-8335.

TEA READINGS, MADAM HELENA, Tuesday-Saturday, 2-4:30. MADAM MAXINE, Monday-Saturday, 5-7 p.m. Gov'nor's Pancake House, 712 Yates.

NATIONAL DATING SERVICES
22-483 Burnside Rd. E. Excitement finds those who look for it. A phone call is all you need. 384-0581.

DINE OUT TONIGHT AND SAVE
At Victoria's newest and finest dining lounges, over $150 — only $7. 382-1510 or 592-2662.

PRIVATE INDOOR POOL AND sauna available restricted basis. Queen Victoria Inn. Information and reservations, phone 386-2812.

CLAIRVOYANT AND TRANCE Medium. Questions answered, advice given. Mrs. Pavn-Jones, 386-3683.

42 EDUCATION

ACCOUNTING AND BUSINESS
MANAGEMENT
Thorough short-term course, may be completed without classroom work. Ideal for those seeking positions or promotion in bookkeeping, accounting or business management. I.C.S. Assn. Membership to grads. Free booklet, National College, 444 Robson St., Vancouver 3, 688-4913.

MALVERN AND WESTERHAM School, grades 5-12. Follows B.C. curriculum. Small classes — individual instruction — apply now to be sure of passing in June. 384-2923 or 598-5206.

TUTORING — PROFESSIONAL help by experienced teacher. French, Math, new and old method. 598-2331.

HIGH SCHOOL AT HOME. CANAda's Leading School. Free booklet, National College, 444 Robson St., Vancouver 3, B.C. 688-4913.

FRENCH TUTORING, ALSO CONversation and reading, very reasonable. Call Suzanne 383-6197.

HIGH SCHOOL MATHEMATICS tutor. $4 per hour. 598-2225.

60 FUEL

Wood

FIREPLACE WOOD FOR SALE. $2.50 per trunk load. 479-4867.

FIR MILLWOOD, 2½ CORDS, $18. Best Fuel Co. Ltd. 384-5524.

FIREPLACE WOOD, SPLIT AND dry. 592-7965.

61 TIMBER

WANTED TIMBER STANDING or felled. Top prices paid. Ideal Sawmill Co. Ltd. 385-0441

WANTED: TIMBER
Houston Tree Service. 388-9515.

65 BUILDING SUPPLIES

STEWART & HUDSON
Building Supply Centre

HARDBOARDS
4'x8'x⅛" hardboard $1.49
4'x8'x3-16" hardboard 1.69
4'x8'x¼" hardboard 1.99
4'x4'x¼" ceiling panels 1.19

PARTICLE BOARD
CUTTINGS
20"x72"x⅝" $1.19
20"x120"x⅝" 1.99
20"x144"x⅝" 1.99
20"x144"x¾" 2.39
11¾"x96"x⅝" .99
12"x48"x⅝" .49
15¾"x96"x11-16" 1.39
24"x48"x11-16" .79
11¾"x96"x1" 1.79

PAINT BARGAINS
White Interior Latex,
Gal. $3.99

7½" paint roller .79
7½" paint roller kit 1.19
7½" paint roller refill .49

LIGHT FIXTURES
½ Off Regular Price
Our Complete Stock

12"x12" WHITE CEILING TILE, 64 sq. ft. carton $8.45

ECONOMY STUDS — for low-cost framing, 6 for $1.99.

Open Saturday—7:30-5:30
CHARGES—BUDGETS—
386-3211
400 Gorge Rd. East

STEWART & HUDSON

S. J. PEDEN LTD.

FIR PLYWOOD
4x8x11-16 Sanded $ 7.95

CABINET PLY SPECIALS
4x8x¾ rotary mahog. L.C. $12.95
4x8x¾ sen. lumber core $21.25

CEILING TILE — WHITE
12x12—64 sq. ft. carton $ 8.69

SHELVING
1x12 Spruce, lin. ft. .25

WALL PANELLING
4x8 cabin grade mahog. $2.89
4x8 colourtoned mahog. light $3.45
4x8 Heritage elm $6.95

Building a Camper or Trailer?
Plans and all Materials in Stock
at Reasonable Prices

8 TO 5 MON. THROUGH SAT.

S. J. PEDEN LTD.
2855 QUESNEL ST. 386-3464

BUTLER BROTHERS
"Ready-Mix"
Concrete

FREE ESTIMATES

Six days a week
Delivery.

BUTLER BROTHERS
2046 Keating Cross Road

652-1121

BUILDING?
See
COLUMBIA
READY-MIX LTD.
for your
Concrete, gravel
and sand supplies.
For Free Estimates
Phone 478-1701
860 Attree Rd.
Open Mon. Thru Sat.
(6 Days)

7'11" SABOT KIT $87.00
50' Picket Fence $33.50
12'x20' Garage $253.00
(plus roofing)
2x6 Work Bench $9.60
MATERIALS for 8'x10'
GREENHOUSE—Complete $155.00

SAANICH LUMBER YARDS
3041 Douglas St. 385-3486
Night Phone 479-1433

USED RED BRICKS, SAND AND GRAVEL. OK TRUCKING CO. LTD. 755 TOPAZ. 386-3414

6 BUILDING SUPPLIES

CUBBON BUILDING SUPPLIES
Totem Fire Logs (12 for 1.00)
Presto Logs (Carton of 6) .98
Presto Logs 60 pcs. for 5.50
4x8-¼ Sen L-C Ply 21.95
4x8-¼ Walnut 2 Sides 27.95
We Cut Glass on Cook Street
25 pcs. 2x4 approx 8 ft. Econ. 6.95
4x8-¼ Waterproof Mahogany 8.95
4x8-Pre-Fin Mahogany 2.79
¾x10 Cedar Siding lin. ft. .09
4x8 Pre-Fin. Hardboard from $3.99
Reject Doors from $3.99
100 Ft.-2½ Fibre Insulation $5.49
CUBBON BUILDING SUPPLIES
1720 Cook Street 384-6161

LUMBER SALE—LUMBER SALE
2x4 — 2x6 — 2x8 — 2x10 — 2x12
At prices you can afford from $48 per FBM and up.
shiplap and Boards from $65 and up.
This is all new lumber, come and see for yourself.
Corner of Hillside and Bridge St. 385-0441
Free Estimates
7 a.m. to 6 p.m.
IDEAL SAWMILLS CO. LTD.
3735 Bridge St. 385-0441

SLEGG'S CASH AND CARRY SALE
Best prices in town. Bargains throughout the store. Everything for the builder. See our display ad in Friday's Colonist and Times. Sale ends Tues. night, Feb. 8.
SLEGG BROS. LUMBER LTD.
3955 Quadra St.
479-7151

SPECIAL DISCOUNTS
LUMBER — PLYWOOD
HOME
BUILDING SUPPLY
220 ESQUIMALT RD. 382-2211
IMMEDIATE DELIVERY SERVICE TO ALL GULF ISLANDS POINTS.

Bay Concreteblock Co.
Concrete Incinerators $9.60
3022 Jutland 382-9436

4" CONCRETE DRAIN TILE, lfc. Daves Concrete, 670 Sumas. 384-8744

70 MUSICAL INSTRUMENTS

YOUR ONE-STOP MUSIC STORE
"everything in music"
instruments — accessories
sheet music — music books
HALL-FAIRFIELD MUSIC CENTRE LTD.
728 FORT ST. 385-8342
"let professional musicians serve you"

WE BUY USED PIANOS
For Cash!
Phone EATON'S Music Centre
382-7141

MUSIC FOR YOU IN 72
It's here. The California 253 organ with harpsichord, piano, accordion, mandolin, wha wha and built-in drums.
Gleeson Music, 707 Fort, 388-9632

VOX CAMBRIDGE AMP AND custom speaker, $200 or offers; Ace top five electric organ, $150; Vox Wah-Wah, $30; fuzz tone, $10; electric guitar; D'Armond pickups, $60. 388-4896.

CONN CAPRICE ORGAN 6 MONTHS OLD, REPOSSESSION SAVE $500.
REGINALD STONE
1517 Quadra 383-0239

PRO-DRUM MUSIC
Sales and Service
INSTRUCTION — MOST INSTRUMENTS
893 Esquimalt Rd. 386-9922

NELSON'S MUSIC CENTRE
Sales - Service - Instruction
1320 Broad St. 385-8728

NINE GOOD USED UPRIGHT Pianos including Heintzman, Steinway, Nordheimer from $295 to $595.
Cec King's Piano Service
477-3918

USED YAMAHA GRAND PIANO. Immaculate condition, $1495. Trades accepted, convenient credit terms. Woodward's Mayfair, 2nd floor.

KIMBALL — GULBRANSEN
Organs of Distinction
PARAGON MUSIC CENTRE
2508 DOUGLAS 385-5275

BERNIE PORTER MUSIC
Sales — instruction — service
1724 DOUGLAS 382-9542
Moving soon to 725 Caledonia

VICTORIA SOUND CENTRE
Two S.S. boxes with 15" R.S.C.-S. $250.
1315 Gov't. 385-4842

YAMAHA OWNERS ARE satisfied. Find out why.
YAMAHA MUSIC CENTRE
384-9131 707 Fort

TALISMAN MUSIC CENTRE
Fender prices going up Feb. 29. Buy now at low prices.
939 Yates 384-9222

MARTIN D-28 GUITAR AND Martin case, 8 months old. Excellent condition. Cash offers to $725. 592-9066.

RARE GIBSON ELECTRIC, $200; 70-watt R.M.S. amp and sound source cabinet with one 12" and one 15" 100-watt E.V.s. 388-4896.

ORGAN RHYTHM BOXES
$1.49 AT
SCOTT PIANO AND ORGAN
612 Fort 384-4623

SILVERTONE GUITAR AMPLIFIER for sale. Will take ordinary acoustic guitar as part payment. 383-0859.

M-100 HAMMOND ORGAN, $1,200. 4-Track RCA tape recorder stereo, $180. After 12 noon, 385-1187.

SOUND SOURCE MUSIC
Sales — Service — Instruction
2250 Oak Bay at Monterey

70 MUSICAL INSTRUMENTS

USED HARMONY H70 W-CASE
SOFT SOUNDS MUSIC
2031 OAK BAY 598-1534

BABY GRAND PIANO, WHITE, Mason Risch. Best offer. 477-8252, 385-3517.

AMERICAN MADE HARMONY acoustic guitar, sunburst style. Excellent tone. 385-0828.

HAMMOND ORGAN M-3, LESLIE speaker 147 RV. Offers. 479-8048, 12-6.

LIKE NEW, PHILLIPS PHILharmonic 2-board organ. Must sell. $580. 477-6011.

GIBBSONS EB2-C BASS GUITAR, with case, $400 or offers, also twin 15 bass cabinet. 592-6002.

FRONTENELLA 120 BASS ACcordion, good condition, $125. 598-5330.

VERY GOOD CONDITION ACcordion, 120 bass. Phone 383-1335.

12-STRING GUITAR WITH CASE, new strings. Excellent. 598-3629.

PIANO TUNER — TECHNICIAN NORMAN DUCKWORTH, 383-2082.

ELECTRONIC VIBES, FULLY portable. Phone 384-2229.

YAMAKI ACCOUSTIC GUITAR with case and strap. 652-2352.

EXCELLENT CONDITION Heintzman piano. 384-8305.

GUITAR, EXCELLENT FOR BEginner, $30. 477-6388.

YAMAHA GUITAR, BRAND NEW $75. 652-3063.

ELECTRIC EMPERADOR GUITar, 478-6406.

71 MUSIC TEACHERS

DRUM LESSONS
By professional Jerry Adolphe
Book NOW for choice time
PARAGON MUSIC CENTRE
2508 Douglas 385-7404, 385-5275

MUSIC LESSONS
HALL-FAIRFIELD MUSIC CENTRE LTD.
728 FORT ST. 385-8342

ACCORDION LESSONS. INstrument loaned to beginners. 382-2040.

PIANO, ORGAN, GUITAR, banjo lessons. Esquimalt Music Studio. 383-4887.

GUITAR LESSONS. FOLK OF classical. 383-2040.

77 MOTORCYCLES

P—E—A—R—S—O—N
MOTORCYCLE DIVISION
You'll be
H—O—N—D—A
H—A—P—P—Y
for years and years
1—9—7—2
IS THE YEAR
We're still ordering new Hondas by the truck load so that we always have the finest complete selection of brand new sparkling colorful
H—O—N—D—A—S
at
W—I—N—T—E—R
D—I—S—C—O—U—N—T—S
NO ONE
UNDERSELLS — OUT-TRADES
PEARSON'S
OUR POLICY
TO YOU — IN '72
The greatest service.
The ablest staff.
The finest products.
The exclusive
1-year guarantee
and
HAPPY CUSTOMERS
are a Pearson policy
Used HONDA used
WINTER PRICING
65 HONDA 55 Reg. $175 Today $125
66 HONDA 590 Reg. $245 Today $175
66 HONDA 300 Reg. $325 Today $245
67 HONDA CB 77 Reg. $350 Today $295
68 HONDA CB 250 Reg. $375 Today $295
71 HONDA Z50 Reg. $349 Today $295
67 HONDA CB 175 Reg. $450 Today $375
68 HONDA CB 450 Reg. $800 Today $695
71 HONDA SL 350 Reg. $900 Today $695
70 HONDA CB 450 Reg. $975 Today $895
71 HONDA CB 750 Reg. $1750 Today $1595
Be truly
"HAPPY with HONDA"
Vancouver Island's
Largest Motorcycle Dealer
1-YEAR GUARANTEE
on all new
MOTORCYCLES
ALL TRADES WELCOMED
EASY INSTANT CREDIT
Bank Terms Available
Every budget consideration
P—E—A—R—S—O—N
"World of Pleasure"
MOTORCYCLE DIVISION
3388 Douglas — 382-2222
9 to 7 — Sat. till 5:30
"Next to Red Lion"

MINIBIKES
Complete units from $139.50 MINI-BIKE KITS in box, complete except motor from $77.77. Wheels, tires, sprockets, clutches, cables, torque converters, etc., etc.
New TECUMSEH 4 h.p. engines Special $89.95
BRIGGS-STRATTON Engines from $94.65
VIC. LAWNMOWER HOSPITAL
834 Johnson 386-8338

Winning Contract

By HOWARD and BEE SCHENKEN

Suppose the player on your left opens with one spade, your partner passes and next player passes. What would you call with each of the following hands? Both sides vulnerable.

1. ♠ 9 4 ♡ 7 3 ♢ A 10 6 ♣ K J 8 6 5 2
2. ♠ Q 5 2 ♡ J 7 4 ♢ A Q J 4 ♣ Q 9 3
3. ♠ 8 2 ♡ A 10 9 5 ♢ A K 7 6 3 ♣ Q 4
4. ♠ Q J 9 7 3 ♡ K 4 ♢ J 10 3 2 ♣ A 6

1. Two clubs. Whenever the opponents' bidding peters out at a low level, it is advisable to consider the possibility that the hand belongs to your side, even if you yourself have only a moderate hand. In such a case the presumption is that your partner must have a certain degree of strength.

In this sequence, therefore, it is the practice to reopen with somewhat less than the values normally associated with competitive action. This practice should not be pursued in an exaggerated form, but, in this instance, with a six-card minor suit, it is certainly reasonable to compete for the partial.

2. One notrump. With this type of hand you have a choice between trying to defeat the opponents at one spade or bidding one notrump, which is a more attractive form of action than bidding two diamonds or doubling for takeout. A pass would have more to commend it if you had four trumps, and on balance this looks to be the type of hand where you will be better off bidding on notrump, which indicates 11 to 14 points in this situation.

3. Double. Your hand is too promising for a bid of two diamonds, which could denote a materially weaker hand in this situation. Therefore, you should double to tell partner that your values are sound, and that you are not bidding merely on the (assumed) strength of his hand.

A double in this position can be made with the values for a minimum opening bid, or even slightly less. It is true that you lack support for clubs, but on the other hand you have four cards in the unbid major suit, a factor which argues strongly in favor of a double. If partner responds in clubs, you simply take that into diamonds, indicating the nature of your hand.

4. Pass. The opponents are almost certainly in their worst contract, and any form of action that you took would allow them to rectify the situation. The object of bridge is to win points, and in this instance it certainly seems that the goal can best be achieved by passing.

(A Bell-McClure Syndicate Feature)

77 MOTORCYCLES

FREDERICK MOTORS
Your Suzuki Dealer
Let's talk trail bikes.
Why buy Suzuki?
Because Suzuki is the world champion. Suzuki is the only Japanese manufacturer to ever win the world moto-cross title. Suzuki has won this title two years in a row.
SUZUKI — CHAMPION
250 c.c.
400 c.c.
500 c.c. classes
Suzuki beat the best Europe had to offer. Suzuki beat the world.
For the average rider all Suzuki motorcycles offer: Durability of a champion, superior handling, highest power to weight ratio, quiet mufflers, excellent warranty.
Why not ride a winner?
RIDE A SUZUKI
50 c.c. to 750 c.c.
EXCLUSIVELY at
FREDERICK MOTORS
"The friendly men"
616 Queens Ave. 383-0823
Between Douglas and Government Streets
FLASH:
Don't forget our fiscal YEAR-END SALE ends Feb. 25.
SAVE up to 20% on helmets and certain accessories. Clearance prices on remaining '71 Suzuki motorcycles and all used machines. Special winter prices on all 1972 Suzuki models. Buy one in the crate and save even more.
Easy terms available,
from "the friendly men"
FREDERICK MOTORS

"SAVE NOW ON"
REMAINING 1971 STOCK
1 Only 1971 B.S.A., 750cc "3" $1895
1 Only 1971 B.S.A., 650cc "Firebird" $1365
1 Only 1971 B.S.A., 650cc "Lighting" $1365
1 Only 1971 B.S.A., 650cc "Thunderbolt" $1265
2 Only 1971 B.S.A. 500cc "Goldstar" $1110
1 Only 1971 TRI., 650cc "Tiger" $1365
1 Only 1971 TRI., 500cc "Daytona" $1295
2 Only 1971 YAM., 650cc $1445
1 Only 1971 YAM., 125cc "Enduro" $635
1 Only 1971 YAM., 90cc "Twins" $499
1 Only 1971 YAM., 75cc "Scooter" $350
3 Only 1971 YAM., 60cc "Mini" (1) $375
2 Only 1971 YAM., 60cc "Mini" (2) $325
TRADE AND TERMS TO SUIT
FULL WARRANTY AND SERVICE CHECKS ETC.
MULLINS MARINE SALES LTD.
925 Yates St. 382-1928

SPORTSTER
1,000 C.C.
HARLEY-DAVIDSON
The World's Most Wanted Motorcycle
BROOKLAND'S MOTORCYCLES
937 Fort 383-5926

CASH—Immediate—CASH
P—E—A—R—S—O—N
Needs your motorcycle
1000 c.c. to 750 c.c.
All makes and models
P—E—A—R—S—O—N
"World of Pleasure"
MOTORCYCLE DIVISION
3388 Douglas, 382-2222

'58 TRIUMPH 650, TR6, APART, with T.T. pipes and custom seat. 384-3569.

85 CC KAWASAKI IN GOOD CONdition, fully equipped, one helmet. Phone 477-2641.

78 BICYCLES

10-SPEEDS
ELIMINATOR— $79.95 $10 dn. $4 mo.
PIONEER— $89.95 $10 dn. $5 mo.
MONSHEE DE LUXE— $99.95 $10 dn. $5 mo.
B.R.C. DE LUXE— $99.95 $10 dn. $5 mo.
"HANDMADE FRENCH GITANE"
APACHE — $125 $15 dn. $6 mo.
DE LUXE — $135 $15 dn. $6 mo.
—1 YEAR WARRANTY on all units.
—All payments up to 2 years.
Vancouver Island's largest 10-speed selection (over 500 in stock).
MULLINS MARINE SALES LTD.
925 Yates St. 382-1928

ROBINSON'S
For Bicycles and Repairs
1307 Broad St. 385-3429

ROYAL OAK SPORTING GOODS
Best selection of bikes
AVAILABLE NOW!
TRADE-INS WELCOMED
Complete one day
REPAIR SERVICE
Royal Oak Shopping Centre

IMMACULATE APOLLO 23", 10-speed, fenders, light, $80. Girl's bike, good condition, suit 5-9 year old, $25. 384-7946

GORDON'S SPORTING GOODS
1030 Hillside 382-5815
PRICES TO COMPARE

23 IN. MONSHEE DE LUXE 10-speed $75. 21" Premier, 10-speed with generator, $70. 592-1015.

RUSS HAY BICYCLE SHOP
SALES — SERVICE — REPAIRS
2542 Government 384-4722

APOLLO 10-SPEED, $70. 382-0004

DAWES 10-SPEED, A-1 SHAPE, offers. 382-4615.

GIRL'S BICYCLE, VERY GOOD condition, $15. 658-8595.

AS NEW, PEUGEOT 10-SPEED. Fully equipped. Offers. 384-8622.

80 BOATS AND MARINE

FISHERMEN!
SPRING HAUL-OUT SPECIAL
40c per foot
PHILBROOK'S SHIPYARDS LTD.
2324 Harbour Rd., Sidney
656-1157

25' OWENS, BOATHOUSE KEPT, new power, radio, sounder, pressure water, dinghy mounted on davits, excellent condition. $7,000. 479-5350.

WANTED: 10-LB. ANCHOR, ALcohol stove and heater, cruise-aday tanks, bumpers, lifejackets, fire extinguisher, etc. 652-4121.

SHARK CLASS 24' SLOOP, sleeps 4, 6 H.P. motor. Fully equipped. Like new throughout. 384-1001, after 6 p.m.

12½' GLASSCRAFT, 33-H.P. Johnson, on trailer. Full convertible top. Never in salt water. 477-2869.

STAINLESS STEEL TUBING FOR pulpits and bow rails. PRODESTO MARINE. 546 Brookleigh Rd., 658-5271.

14' FIBREGLASS
Bare Hull Only $200.
JENKINS MARINE
479-2244 479-6038 eves.

$1095
14' Fibreglass boat, 50 H.P. outboard engine, trailer, all in very good condition. 652-2740 evenings.

PETE'S TENT AND AWNING, boat covers and upholstery. Call 383-8959.

WANTED: 17-18 FIBREGLAS INboard-outboard Mercury or O.M.C. hardtop. Victoria Press, Box 412.

1969 40 H.P. JOHNSON, LONG shaft, manual. Excellent condition. 479-4160.

"A" LICENCE COMMERCIAL fishing boat. New diesel, new electronics. Refrigeration. 477-5890.

18 H.P. OUTBOARD MOTOR, $120. 384-6359.

MARINE RADIO TELEPHONE for sale. Phone 383-6078.

80 BOATS AND MARINE

P—E—A—R—S—O—N
MARINE DIVISION
COBRA — CHRYSLER
BOATS—TRAILERS—MOTORS
CARS—CAMPERS—TRUCKS
1—9—7—2
WINTER PRICING
Why wait 'till Spring
FREE STORAGE
If you wish
C—H—R—Y—S—L—E—R
EVERY MODEL
available at
D—I—S—C—O—U—N—T—S
T—R—A—I—L—E—R—S
EVERY MODEL
available at
D—I—S—C—O—U—N—T—S
C—O—B—R—A—S
EVERY MODEL
available at
D—I—S—C—O—U—N—T—S
J—E—T—S
EVERY MODEL
available at
D—I—S—C—O—U—N—T—S
S—E—R—V—I—C—E
CHRYSLER CRAFTSMEN
here to help at
D—I—S—C—O—U—N—T—S
Used B—O—A—T—S Used
WINTER DISCOUNTS
a limited supply
from
$100 to $6495
ALL TRADES WELCOME
EASY INSTANT CREDIT
Bank Terms Available
Every Budget Consideration
P—E—A—R—S—O—N
"World of Pleasure"
MARINE DIVISION
3388 Douglas — 382-2222
9 to 7 — Sat. till 5:30
"Next to Red Lion"

VAN ISLE MARINA
SPECIAL
20 ft. FIBERFORM, 165 h.p. Volvo, IN-OB, hardtop, only 100 hrs. on engine, new condition $7,500
28 ft. CRUISER, 255 h.p. G.M. 2 bilge pumps, elec. trim tabs, all in fine condition, asking $11,500
26 ft. MONK, 215 h.p. Interceptor, in excellent condition, will accept a low down payment, asking $7,500
23 ft. CARIUS, 215 h.p. Mercruiser IN-OB, only 1 year old, less than 100 hrs. on new engine, asking $10,500
24 ft. BRANDLMAYR, 180 h.p. Volvo IN-OB, cello finish, trimatics, radio $7,950
34 ft. DISP. CRUISER, a beautiful boat, boathouse incl., asking $12,500
36 ft. DISP. CRUISER, refurbished in '71 $16,500
46 ft. BRIDGEDECK CRUISER, 6-71 G.M. diesel, completely equipped, excellent condition $25,000
32 ft. GRENFELL, 390 hp Mercruiser, teak decks $28,500
22 ft. SLOOP, glass over ply, sleeps 4, dacron sails $3,750
26 ft. HAIDA, full sail inventory, dodger, lifelines, S.S. rigging, a real bargain at $8,700
21 ft. DAYSAILER, strip African mahogany, fine shape $2,500
For more information about these and other fine boats, contact Steve Wurster or Jack Falkins.

VAN ISLE MARINA LIMITED
Tsehum Harbour Sidney, B.C.
656-1138 P.O. Box 2130

NATIONAL BOAT SALES
We have one only NEW GRAMPIAN '30' sloop which was custom finished to luxury standards. Extras include 3-burner stove with oven, gimballed, fireplace, 4" foam mattresses custom covered, special insulation. Full cruising equipment, pulpit, life lines; sail cover, boom tent. Inboard auxiliary power. New price is $24,180. Boat has been demonstrated. See this fine yacht and make your offer.
'MELEE', the 'hot' 26-ft. HAIDA, 6 sails, many extras $10,500
25-ft. FAIRLINER, immaculate $7,250
32-ft. SUPERCRAFT, twin screw diesel $27,000
26-ft. RAWSON sloop, reposession $8,000
24-ft. FIBERFORM, like new, very fast $9,000
26-ft. GRAMPIAN sloop, demo price $12,200
GRAND BANKS '32' '36' '42' '50'.
SEA WOLF, 40-ft. Ketch.
GRAMPIAN '23' '26' '30'.
Order now for spring delivery.
NATIONAL PROPERTIES LTD.
Marine Division
AND GEOFF SIMPSON
2270 Harbour Rd., Sidney, B.C.
656-1212 or 383-1233 (24 hrs.)

DINGHY LIFTS
Will store your dinghy neatly and securely at the wharf or under way.
SMITH BROS. FOUNDRY
and
MACHINE WORKS LTD.
632 PEMBROKE
384-1635 or 384-3022
Hours. 8.00-5:00 Mon.-Fri.

CANOE COVE MARINA
Sidney, B.C. 656-3915
37' Canoe Cove Fibreglass Sport Sedan, Twin 250 H.P. V-8 $35,000
36' Canoe Cove Commander, Fibreglass, Twin Perkins diesel $38,000
37' Canoe Cove Fibreglass Challenger sedan. Twin G.M. diesel $48,500
36' Richardson sedan. Command bridge. Twin V-8 power. $21,500
36' Monk sedan cruiser. Excellent charter boat $18,750
37' Alcan houseboat. Twin I-O Volvos, plus generator $22,500
Home of Canoe Cove Fibreglass Boats,
37, 41, 48 and 53 Feet

INTERIOR BOAT FIXTURES
Fir plywood, interior panelling, spruce framing, lights, plumbing, appliances, fridges, hardware in stock at reasonable prices.
S. J. PEDEN LTD.
2855 Quesnel St. 386-3464

EVERYTHING MARINE
at
BOSUN'S OF VICTORIA
Lifejackets, stainless steel bolts and screws, rope, wire, blocks, flags, compasses, books, stoves, Brolite paints and varnishes, pumps, hose, Dunlop boots, inflatible dinghys, Sportyaks, sinks, lights, anchors, chain, and a boatload more at
BOSUN'S LOCKER
580 Johnson 386-1308

WANTED — BOATS — MOTORS
Cash or consignment
5 per cent
All sizes, styles needed
P—E—A—R—S—O—N
"World of Pleasure"
3388 Douglas, 382-2222

CLASS A LICENSE "BLUE PAcific" sounder, auto. pilot, DF, phone, 1968 Satellite M.M., Loran, 37', gas Chrysler engine. $11,500. 725-3455, Box 202, Tofino.

26' BRANDLMAYR CABIN cruiser, V-8 power, fresh water cooled. Boathouse kept, dinghy included. $6000. 479-6842.

75 H.P. MCCULLOCH OUTBOARD electric, with alternator and single lever control. 658-5231 local 102.

10' SNARK TRIMIRAN, 1-YEAR-old. Cost $350. $200 firm. Consider small fishing boat trade. 384-3391.

HULL ONLY, 14' FIBREGLASS sailing dinghy. $100. 382-8940.

16½' CEDAR PLANK, INBOARD motor, overhauled, $200. 642-3083.

30' TAHITI KETCH, CASH offers only. 479-4405 after 6 p.m.

WANTED — USED 7½-10 H.P. outboard. 385-6077.

80 BOATS AND MARINE

M M M M M M M M M M M
MERCURY MARINE
FIBERFORM BOATS
14' to 24'
TRAILER LOAD
THORNES ALUMINUM BOATS
12' CRUSADER
—54" beam.
—595 lb. capacity
—100 lb. actual weight.
—10 H.P. motor rating.
—Foam flotation. under seats
REG. $319 SALE $289
MERCURY MARINE SALES and SERVICE
Cloverdale and Oak
385-1457
M M M M M M M M M M M

BOSUN'S CHARTERS LIMITED
Yacht Brokers and Agents for Cal., Crown, C and C, Albin, Viggen, Vega and Singoalla.
USED BOATS INCLUDE
SAIL
017 40' Ketch, diesel, mahogany on oak $42,500
016 34' Yawl, diesel, yellow cedar on oak $16,000
158 30' Light Displacement family cruising sloop $10,000
009 28' Motor Sailer, Diesel, outstanding inventory $10,000
POWER
030 35' Monk Sedan Cruiser, Ford V-8 $12,500
036 34' Sedan Cruiser, 110 H.P. Nordberg $12,500
027 32' Sedan Cruiser, 280 H.P. Chrysler $10,900
058 26' Chris Craft Cavalier, 185 H.P. V-8 $ 9,900
and many others
at
Clark Bros. Marina
Box 2001, 656-3421
Sidney, B.C.

GIBSON POWERCRAFT CENTRE
Has your boat had a rough ride this week? How about launching ramp scrapes or nicks? Our expert staff is equipped to repair fibreglass or wood boats as well as Johnson or Evinrude outboards, and OMC, Mercruiser or Volvo inboard-outboards. For boat repairs big or small, give us a call and ask for Ken Walker. We'll be glad to give you a free estimate.
SALES and SERVICE for:
Johnson Outboards OMC, Volvo-Penta, and Mercruiser Stern Drives.
Hourston Glascraft
K and C Thermoglass
COAST POWER MACHINES (1961) LTD.
382-8291
2520 Gov't. (Near Bay St.)

NEW FROM YAMAHA FOR 1972
—NEW P450
25-h.p. Twin outboard
—Full gear shift
—50-1 oil mix
—Only 84 lbs.
—2-year warranty
—ONLY $699.
—NEW P-165
8-h.p. Twin Outboard
—Full gear shift
—50-1 oil mix
—Only 55 lbs.
—2-year warranty
—ONLY $439
Available Now at
MULLINS MARINE SALES LTD.
925 Yates St. 382-1928

LOOK SAILOR—NO OIL
Honda, who has manufactured millions of four-cycle motors, is now producing a superbly engineered 7½ h.p. outboard motor. It is lightweight, quiet, and will troll all day and not miss a beat. No oil in the gas means no smoke — no fouling, and costs less to operate. Ideal for your sailboat —perfect for your inboard-outboard cruiser — come listen to one running
at
ALL BAY MARINA
2238 Harbour Rd.
Sidney, B.C.
656-3167

OAK BAY MARINE SALES AND SERVICE
THERMOGLASS — STARCRAFT
COLUMBIA — BRITISH YACHTS BROKERAGE
EVINRUDE — OMC
VOLVO — PENTA
598-3393

HARBOUR MACHINE LTD.
140 h.p. 6-Cyl. HERC hydraulic clutch, guaranteed $900
30 n.p. 4-Cyl. heat exchanger alternator, electric panel, NEW $950
GM diesel, 3-71 ALLISON gear, 3:1, rebuilt.
383-6555 31 Erie St.

ORIGIN DESIGNS ASSOCIATES LTD.
660 Discovery 384-7752
Fibreglass materials and fabrication. Resin, $6.40 gallon. Boats, marine design, floats, geodesic and polyhedronal systems.

BUILDING OR REPAIRING
We have gooes, glues, screws, nails, putties and preservatives. Paints for top sides and bottoms. At the bottom of Yates.
SHIP CHANDLERS (McQUADES)
1252 Wharf St. 383-1141

FIBREGLASS MATERIALS
Resin $6.95 Gallon
Cloth — Acetone, matting
PELAGIC PACIFIC IND. LTD.
4 Huron St. 386-1811

DAVE TAYLOR
DECORATING CENTRE
579 Gorge Rd. E. 384-1914
—FIBERGLASS—
RESIN and CLOTH

BRITISH SEAGULL OUTBOARDS
SALES — PARTS — SERVICE
VIC. LAWNMOWER HOSPITAL
834 Johnson 386-8338

26' THUNDERBIRD PLYWOOD hull, complete with deck. $2500. Also 26'x4' sheet of ½" plywood. 656-2915.

24' FIBREGLASS SLOOP
3 sails, full cruising inventory, outboard motor, dinghy, $5300 or nearest offer. 386-8141.

WANT A BOAT BUILT FOR spring? Reasonable prices. All qualified labour. Phone 656-3660.

AL'S BOAT AND CAR UPHOLSTERY
10612 McDonald Park Rd., 656-3568

NORTHERN 25 CRUISING-RACing sloop, on display now. Also in kit form. 656-4356. Evenings only.

PARTIALLY COMPLETED HULL, 18' Hartley deep-V, 7'9" beam. 385-5229.

40 FT. GARDEN DESIGNED sloop for sale, phone 656-4356, evenings only.

BOAT NEEDS WORK, MERCURY controls, port holes, all reasonable. 656-1923.

TWO INBOARD-OUTBOARD Mercury cruisers diesel, complete with control. 592-0149.

WANTED USED OUTBOARDS, any make or condition. Daryl, 386-8424.

15' SKI BOAT, 50 H.P. MERCURY, trailer, etc. Also 15' plywood hull. 479-6103.

WANTED: USED BOAT TRAILER, 900 pound capacity, approximately. Phone 477-4138.

CAL 23, FIBREGLASS SLOOP, 2 years old, priced for quick sale 477-8480.

18' CABIN BOAT, $250 OR BEST offer. 592-9808 or 592-2658.

10' ROW BOAT, $30. 658-8171 or 383-0184.

CAL 25, GOOD SHAPE, $7200. 658-8204, after 6 p.m.

FOR SALE: LIGHT SEARS BOAT trailer. $100. Phone 656-4182.

92 SPORTING GOODS

ROYAL OAK SPORTING GOODS
Saanich Hockey Headquarters. Complete stock of equipment and sticks. Trade-in skates wanted, boys and girls. Toboggans and sleds.
SKATE SHARPENING 50c
Royal Oak Shopping Centre

ROYAL OAK SPORTING GOODS
20% OFF
Hockey Sticks
Hockey Equipment
Good Selection Available
SKATE SHARPENING 50c
Royal Oak Shopping Centre

RAY'S SPORTS CENTRE
20% OFF
Hockey sticks and skates
1692 Douglas 385-6312

SPALDING ELITE IRONS AND Woods, 10 irons, 3 woods, $200. MacGregor pro leather golf bag, $50. 384-7946.

GORDON'S SPORTING GOODS
1030 Hillside 382-5815
HOCKEY STICKS and GOALS

TANK, REGULATOR, FINS, ETC. Excellent condition, prefer selling set. 477-1260.

GUN OR DISPLAY CABINET 36x31, glass doors and storage, $40. 598-1709.

SEWN SEAMS
White's wet suits. Finest in Canada. Scuba Shop, 832 Fisgard St.

WANTED FOR SPOT CASH: PIStols and rifles, modern or antique. 592-6940.

FISHER SKIS, 205 C.M., WITH or without bindings. 478-5469.

93 CAMERAS, SUPPLIES AND PHOTO FINISHING

SIMPSONS-SEARS
"Camera Counter"
HEADQUARTERS
for:
CANON F-1
CANON FTb
CANON E T
MINOLTA SR-T 101
KONICA autoreflex
PENTAX
and
Fine photo finishing
PHONE 388-9111
EXT. 203

USED
DARKROOM SUPPLIES
USED LENSES
USED CAMERAS
—The place to get your photography needs satisfied is
ELECTRIC EYE
1006 BROAD 386-0333
Mon.-Sat., 9-5:30; Fridays, 9-9
Helping YOU get BETTER pictures is OUR business

WHY WAIT FOR THOSE SPECIAL PICTURES?
Victoria Photo Supply offers ONE-DAY PROCESSING ON COLOR NEGATIVE FILM
Bring your film to VPS — Complete processing with BIG jumbo prints
12-exposure roll only $2.99
20-exposure roll just $4.49
Same speedy service at both stores—
Hillside Shopping Centre, 383-8831
1015 Douglas Street — 385-3458

HASSELBLAD
Stocking Hasselblad cameras and accessories.
Bolex, Nizo, Durst, Konica, Pentax, Mamiya-Sekor, Braun, Honeywell, Da-Lite, Smith-Victor, etc. Best photographic values.
VIDEO SOUND CRAFT
3615 Shelbourne 477-3223

HILTON PHOTO SUPPLIES LTD.
Trans-Canada Highway
Chemainus
Vancouver Island's Finest Photo Supply Centre
Drawer 750 Ph. 246-3311

WANTED TO BUY, MAMIYA RB67. 478-1046.

96 RANGES, STOVES AND FURNACES

ACME COTTAGE OR APARTment all electric stove includes 1 large 3 small solid plates, and oven. Excellent working order. $75 or nearest offer. 592-3729.

6-YEAR-OLD VIKING 30" ELECtric range, dependable, $75. 383-7467.

OIL STOVE, EXCELLENT CONdition, offers. Range boiler, new, offers. 478-2666.

1 CRANE CAST IRON HEATING boiler, 9 sections with coal stocker. To view call 384-8045.

25" VIKING ELECTRIC RANGE, Asking $55. 384-7770.

KITCHEN RANGE WITH 65 GALlon tank and stand. 383-0856.

97 FURNITURE

KILSHAW'S AUCTIONEERS
Buy — Sell — Appraise
1115 Fort 384-6441

BEAUTIFUL QUALITY FAMILY mahogany dining table and 6 chairs, 3 extra leaves. Asbestos covers, etc. Plus extra large buffet. Cost over $1,100, sell $550. 384-1432.

DISPLAY SUITE
Three rooms all new modern furniture reduced 25%. Terms? Free delivery. Call J. Snare, 386-2450. Eve. 382-6062. Continental Home Supply.

YOUR COST — OUR WHOLEsale price. Gregg Riviera chesterfield and chair recovered in a fabric of your choice. Compare quality — price at Gregg Furniture Mfg., 401 David. 388-7365.

PAY CASH AND SAVE
See Our Ad Under miscellaneous
PANDORA FURNITURE LTD.
NEW AND USED FURNITURE
1050 PANDORA AVE.
383-6319

SPANISH
Furniture 3 rooms, on display at Park Olympic Heights, 660 Battery St. Must dispose of at a sacrifice. Phone Art Johnston, 386-2458 for viewing. Continental Home Supply.

LIMED OAK TWIN BEDROOM suite, bookcase headboard, Sealy mattresses and box spring. Chrome kitchen suite, oval table, swivel chairs, brown and white. Excellent condition. 592-7644.

LUNDS AUCTIONEERS
WE BUY AND APPRAISE
926 FORT 386-3308

HAVE PURCHASED SIMPSONS-Sears 5-piece dinette set, now selling 5-piece dinette set. Black and white. Good condition, $25. 382-8055.

HAVE PURCHASED SIMPSONS-Sears Colonial Dining room suite. Must sell 30x48, 5-piece white arborite dinette set. $30 or best offer. 388-4846.

FURNITURE — CARPETS
Cleaned in your home.
For free estimates call
Ambassador Home Service 382-5532

NEW HICKORY BUFFET, $125; roll-away cot with 2 mattresses; new desk; 2 bedroom chairs. After 12 noon, 385-1187.

BEDROOM SUITE, BUFFET, floor polisher, clothes dryer, TV combination and other items. Cash offers. 479-5964.

DOUBLE BED WITH RADIO headboard, box spring and mattress. 383-9865.

HUB FURNITURE
Buy and sell good used furniture.
715 Johnson 384-6425

4-PIECE BEDROOM SUITE, white, single bed, box spring and mattress included. $150. 592-7479.

LOVELY CURIO-CHINA CAbinet, matching coffee and lamp table. 598-1239.

GUN OR DISPLAY CABINET, 36x31 glass doors and storage, $40. 598-1709.

VILAS MAPLE LARGE 6 DRAWer chest, single bedstead, $100. Excellent condition 385-2002.

SETTEE AND CHAIR, GOOD sleeper. $67. After 5 p.m., 382-1307.

CLEANED 9'X15' BRITISH INDIA rug, rubber underpad, 592-4792.

WESTINGHOUSE WASHER AND dryer, 1½ years old. 382-9983.

DINETTE SUITE, LARGE table, 6 chairs, $50. Phone 477-3620.

CHESTERFIELD AND CHAIR, $60. 326 Island Highway.

RED CHESTERFIELD AND chair to match. $25. 388-9579.

97 FURNITURE

YOUR COST
OUR WHOLESALE PRICE
for a GREGG
NANTUCKET COLONIAL
Chesterfield and Chair
Recovered in a fabric of your choice. Compare quality — price at
GREGG FURNITURE MFG.
401 David 388-7365

COLONIAL FURNITURE
Displayed in one of Victoria's newest apartment blocks — must be sold at sacrifice prices — all name brand merchandise — terms available. Call Mr. Kenyon at Continental Home Supply, 851 Johnson St., 386-2458.

LOVELY BROWN TWEED CHESterfield suite, $135; newly upholstered rocker and matching stool, $35; hostess rocker, as new, $20; table lamp, as new, $20; roll-away cot, $15; 2 coffee tables; 1 bedroom and 1 vinyl chair. 478-3174.

CHESTERFIELD. GOOD CONDItion, 4 seater, brown. 478-1964.

98 TV, STEREO, RADIO SALES AND SERVICE

COLOR TV
Rent or rent to own
$20 MONTHLY AND UP
ZENITH
FLEETWOOD
HITACHI
PANASONIC
PHILCO FORD
Immediate City Wide Delivery
CALL NOW, 385-2435
24 hour phone service
MAIS FURNITURE
1821 COOK

RENT OR RENT TO OWN
Rent a 1972 color or black and white TV, Zenith or Electrohome. Lowest prices in town.
CITY CENTRE TV
3970 Shelbourne 477-6971
University Heights Mall

CAV ELECTRONICS LTD.
AR 4x — pair $150
AR 6 — pair $220
AR 2 AX — pair $344
AR turntable complete W-M91E $120
New quad FM, 3 in stock $220
EXTRA SPECIAL
For the beginner—stereo amp., $80
758 Yates 388-6564

"KENT'S No. 1"
In TV Rentals
Color and Black and White
As low as $7 per month
KENT'S LTD.
742 Fort St. 383-7104

OVERCROWDED EN SUITE, sacrifice, claritone 3-way combination in excellent condition, 23" B and W Phillips chassis AM-FM Garrard changer, the finest Claritone stereo, oiled teak cabinet, $250. See to appreciate. 388-4035 evenings.

FACTORY CLEARANCE
RCA AM-FM stereo, table model, 20 watts. Reg. $129.95 to clear $88.88.
QUADRA SERVICENTRE
3514 QUADRA 385-6423

3-WAY COMBINATION RCA black and white, walnut cabinet. A-1 working condition $100. Contact Art Johnston, 386-2458. Continental Home Supply.

AGS RECEIVER WITH AM-FM stereo. Crystal phonos, tape input, includes speakers. AGS receiver with crystal and magneting input, 2 walnut speakers. 478-3823.

TV RENTALS BandW or COLOR
Ask about our
FEBRUARY SPECIAL
at BUTLER BROTHERS
1720 Douglas. 385-3832

TV RENTALS
FROM $7.00 PER MONTH
A reliable rental service
MAIS FURNITURE
1821 Cook St. 385-2435

CLEARANCE OF FLOOR MODELS — 1972 ZENITHS
CALL PADDY O'ROURKE AT HOUSE OF SERENITY LTD.
382-3021

HAVE PURCHASED SIMPSONS-Sears Silvertone colour TV, wish to sell RCA 23" console TV. Walnut cabinet. $50. 382-5605.

HEADQUARTERS FOR CITIZEN band radios (C.B.) warehouse sales. Macdonald Furniture Mart, Pandora and Broad, 383-1171.

SALES—SERVICE—TV RENTALS
AUTHORIZED PHILIPS DEALER
ELECTRON
100 W. BURNSIDE RD. 383-5432

GREGG'S TELEVISION AND RADIO SERVICE — 658-5487
Guaranteed repairs
Gov't Certified Technician

FLEETWOOD COMBINATION record player and radio. Cabinet model. Like new. 478-3823.

15" ADMIRAL COMBINATION T.V. record player-radio. $35. 1295 Tapping Road, North Saanich.

23" TV, WALNUT CONTEMporary cabinet, $100. 382-3793.

19" MOTOROLA PORTABLE TV. Phone after 5:30 p.m. 652-3376.

SMALL 21" T.V. WORKING good. $35. 383-8203

RUMPUS ROOM CABINET TV. Viking 23". 592-0930.

STEREO, 100 WATT, SOLID state. British amplifier. 598-1962.

CLASSIFIED
DIAL 386-2121 NOW
8 a.m. - 8 p.m.

99 GROCERIES, MEAT AND PRODUCE

THE WAREHOUSE WHOLESALE Food Distributors, 47 Songhees Rd. First turn left—100 feet past Johnson St. Bridge, and Oakcrest, 3475 Quadra. Prices effective Mon., Tues., Wed. Open to the public daily, 9 a.m. to 9 p.m. Open Saturday 'til 6 p.m. We reserve the right to limit quantities. Stewing Beef, Canada Choice, Lean Boneless, lb. 79c; Turkey, Young Hind Quarter, lb. 35c; Fresh Ground Shoulder Beef, lb. 59c; Large beef Sausage, lb. 39c; Young, Sliced Beef Liver, lb. 49c; Sunlight Detergent Powder, Giant Size, 79c; Libby's Fancy Tomato Juice, 48-oz. tin, 39c; Jameson's Turkish coffee, 1-lb. bag, 79c; Nabob Jelly Powders, All Flavours, 6 pkgs. 49c; Vine-Ripened Beefsteak tomatoes, lb. 29c.

TIME TO FILL UP YOUR freezer now. Red and blue brand sides of beef, 72c lb.; pork loin, 79c lb.; frying chicken, 49c lb. Price including cutting and wrapping and frozen. Super Low Cost Market, 899 Esquimalt Road, 382-8196. Open daily 'til 9.

STOCK YOUR FREEZER WITH good bread. Made from untreated flour. Bake fresh daily. 10 loaves $2.40. 20 loaves, $4.60. 50 loaves, $11. At these prices you can't afford not to. Phone 479-7323 or 592-1932.

WHY PAY MORE
Sides of beef 69c lb.
Red Brand hinds 85c lb.
cut and wrapped
Hamburger (3 lbs.) $1.47
ALBERTA MEAT MARKET
1811 Cook 386-1275

HARVEY'S MEATS
2709 QUADRA 383-2031
Red Brand hind quarters 89c lb.
Sides of pork 49c lb.
Sides of standard beef 75c lb.

SHOP AT "THE WAREHOUSE" Wholesale Food Distributors, 47 Songhees Rd., first turn left — 100 ft. past the Johnson St. Bridge. Open daily 9 to 9.

FIRBANK FARM
1180 ROYAL OAK
Fresh Vegetables and Eggs
Open Daily 9 a.m. - 5:30 p.m.

WILLIAMS QUALITY MEATS
Hinds Red Brand Beef 89c lb.
795 Fort St. 384-1613

HEREFORD CROSS BEEF sides, 59c as is, cut 65c. Phone 7, 658-5375.

GOOD SIDE OF BEEF, 60c pound. 656-4432.

99 GROCERIES, MEAT AND PRODUCE

VICTORIA MEAT MARKET
625 Johnson 383-9234
"THE ISLAND'S LARGEST MEAT SUPPLY HOUSE"
4 reasons why people shop at VICTORIA MEAT MARKET
Fast, efficient service
Large variety
Cleanliness
Famous year-round "Square deal" prices
POULTRY SPECIALS
FRICASSEE FOWL 27c lb.
OVEN READY ROASTING CHICKEN (Utility) 6-7 lb. ave. 47c lb.
NO. 1 FRESH ALBERTA GRAIN-FED PORK
RIB LOIN CHOPS 79c lb.
DOUBLE LOIN CHOPS 89c lb.
VARIETY MEATS
MAPLE LEAF BOLOGNA (in the piece) 29c lb.
MAPLE LEAF BULK WIENERS 39c lb.
No. 1 LEAN SLICED SIDE BACON (Freshly Sliced) 59c lb.
IMPORTED SPRING LAMB
LAMB CHOPS 53c lb.
LAMB STEW 27c lb.
BEEF SPECIALS
CHUCK ROAST 57c lb.
LEAN THICK BRAISING RIBS 39c lb.
CROSS RIB ROAST 77c lb.
RIB STEAKS OR ROAST 89c lb.
STOCK UP YOUR DEEP FREEZE AND SAVE
Alberta Grain Fed
PORK BUTT STEAKS 10 lbs. for $5.90
PORK SIDES 47c lb.
BEEF SIDES 59c lb.
HIND QUARTERS 69c lb.
All prices include Cutting, Wrapping and Freezing
FOR A BETTER DEAL
Shop at
"THE HOME OF THE SQUARE DEAL"
We reserve the right to limit quantities
Congratulations to Mrs. E. Haas, 1931 Richardson, last week's winner of a 25-lb. Freezer Pack.

100 MISCELLANEOUS FOR SALE

MEL'S MEL'S MEL'S MEL'S
STOCKTAKING BARGAINS
7-pc. walnut and bronze table and chairs $75.00
Beige lounge $39.50
Viking console TV $45.00
Transonic clock radio $19.50
3-pc. red curved sectional $49.50
SPECIAL — ½ OFF
On Dishes, Pictures And Nick-Nacks
MEL'S BARGAINS
823 Pandora Ave. 384-3152
Opposite B.C. Hydro
MEL'S MEL'S MEL'S MEL'S

BASEMENT CLEARANCE
Craig 2404-4-track tape deck, $100; Ampex 750 4-track tape deck, $185; Dual 1210 changer, $50; 2 R.S.C. 12" speakers, $25; Selfin 30-watt tuner amp AM-FM stereo with headphones, $110; set Black Pearl drums, complete, $180; Colonial chesterfield and chair, $100; Colonial floor lamp, $25; ¾ all metal bed with mattress, $10; heavy oak dining room suite, partly refinished, attractive leg assembly, $50; attractive and unique glass and metal coffee table, $80. 383-6151.

SIDNEY PAINT SUPPLY
Would like to announce the opening of their new factory store (Colwood Paint Pot) located at The Farmers Market, 1610 Island Highway. Phone Rick Mudie at 478-5525 or come and see our factory paint specials and complete selection of wallpaper and sundries. Open 6 days a week, 8-5:30.

UNCLAIMED — MUST BE SOLD AT BARGAIN PRICES
Rifles, cameras, Yamaha 180 motorcycle, stereo players, DIAMOND RINGS, drums, radios, GUITARS, amps, etc.
B-J TRADING CENTRE
OPPOSITE Pet Shop
617 Johnson St. Tel. 383-9512

USED SEWING MACHINES
3 portable electric $29 ea. Singer 11 lb. featherweight $65. Singer, automatic $99. 2 Singer touch and sew (as new) $179 and $189. All 1-year guarantee. Terms $7 monthly. Sawyer Sewing Centre, 840 Fort. 388-6228.

LARGE WARDROBE, MAPLE dining suite, and matching deacon's bench. Pair 30" continental beds, oval mirror, Edwardian tilt mirror, folding firescreen, doll buggy, bird cage, tape recorder. 652-1559.

GET A JOHN DEERE SNOW thrower now — "winter is just starting", chain saws, also front end loader with bucket and blade.
VICTORIA JEEP
HILLSIDE AT ROCK BAY

CANVAS SALES. GET THOSE tents, awnings, lawn swings, etc., repaired now to avoid the spring rush — Jeune Brothers of Victoria, 570 Johnson Street. Call Bob Massey for free estimates. 385-7751.

RCA VICTOR STEREO RECORD player. "Thistle" baby buggy converts to car bed, 6 year crib and mattress, mesh pplaypen and high chair. All excellent condition. 478-6993.

HAND-BUILT ROBERTSON POOL table, 4'x8', two sets of balls, numbered and snooker. 4 cues and wall score rack. $450 of offer. Will consider trade. 478-3849.

OIL FURNACE, 250 GALLON tank, Honeywell thermostat, all ducts, and registers. Also Pembroke bathtub, toilet and sink. 477-8954.

VIKING DELUXE STOVE. Valor heater, girls figure skates, boys figure skates. Cub uniform. Trailer hitch. Fur coat. Chesterfield. 385-7580.

T.V. WORKING GOOD, $20. Power lawn mower, 2 cycle, $20; Gas camp stoves, $10, $16. Trailer axle and tires. Heavy duty, $100. 478-2442.

FISHERMAN'S SPECIAL, 18' cabin cruiser, fibreglassed. Yellow cedar, plank hull. Powered by 10-h.p. B. and S. Call Doug at 642-5754.

23" RCA BLACK AND WHITE TV, $90; C Crib $20. Playpen $10. Walker $8. Jolly jumper $5. Baby swing $5. Cuddle seat $3. 592-6897.

LADY'S WARM BLUE VELOUR coat, $15. Also lady's cream coat with silver fox collar, $20. Medium size. 479-4914.

MATCHED FRENCH DOORS, SIX feet six inches by two feet six inches, ten light hardware included. $30. 2707 Dunlevy.

21" G.E. TV, GOOD WORKING order, $25; youth bed, complete, $10; single bed, no mattress, $3. 1961 Zephyr, $25. 478-2846.

SONY STEREO TAPE RECORDer, 1970, 6 horsepower Evinrude outboard, like new, 21" TV, Electrohome. 383-2920.

VACUUM CLEANERS, LEWYT and Hoover cannister models; boy's 3-piece suit, size 12, offers. 382-3537.

GREEN CARPET AND UNDERfelt, approximately 12x14, $125. Small boat trailer, $100. Both as new. 656-2663.

DINE OUT TONIGHT AND SAVE At Victoria's newest and finest dining lounges, over $100 value — only $7. 382-1510 or 592-2662.

100 UPHOLSTERED THEATRE type chairs. Replacement value approximately $5,000. Nearest offer to $1200. 382-8037.

WASHER AND DRYER, 1 YEAR old. 4-year warranty. Excellent condition. $400. 383-4839.

100 MISCELLANEOUS FOR SALE

THE TRADERS WAREHOUSE
Gold hide-a-bed (new condition) $149.95
5-Pce. wooden dinette $49.95
2 Kitchen chairs for $4.95
2 39" mattresses for $20.00
Enterprise oil and gas range $79.95
Vanity dresser $19.95
Gold rocker $29.95
Electric ranges $9.95 up
Vanity dressers $19.95 up
New 9-drawer chest $64.95
Wringer washer $59.95
Block and white TVs from $39.95
IN OUR STORE
½ PRICE NEW 2 ONLY
2-Pce davenport suite in choice of rust or gold tweed colored covers. Luxury chesterfield by day and comfortable bed at night.
Reg. $189.95
Sale $95.00, 2-pce. suite
½ PRICE NEW 1 ONLY
2-Pce blue tweed 4 seater modern styled chesterfield suite. Light walnut showood on arms with reversible zippered cushions.
Reg. $259.95
Now sale priced $130.00, 2-pce.
715 FINLAYSON 388-6264

CARPET TREND
HERE GOES
THE OLD STOCK!
These prices are so
LOW
They're ridiculous!
Pamper your feet with the deep soft luxuriance of an exquisitely crafted sculptured plush. Choose from blue, off-white, three tones of green and gold. Various qualities . . some sugg. retail of $15.95.
NOW $7.95
Two-tone nylon shags with double jute backing. A contemporary flair in 2 colors! NOW $4.95
Indoor-outdoor complete rubber back. NOW $2.95
Vinyl asbestos tile, NOW 22c sq. ft.
WE STOCK
Hardtwists
Shags
Kitchen Bath Carpets
Cushion Floor
Bathroom Shags
Tile
CARPET TREND
185 Langford St.
(Vic. West)
386-7501

X X X X X X X X X X X
EATON'S
WAREHOUSE
STORE
749 VIEW ST.
Remember You Can Budget Charge Through Our Customer's Accounts Office, 3rd. Floor
X X X X X X X X X X X

SAFES
new and reconditioned
BURGLAR and FIREPROOF
PRICE'S SAFE AND KEY SHOP
847 Fort St. 384-6221

PARTS! PARTS! PARTS!
For your washers, dryers, ranges, fridges, freezers and dishwashers. Genuine parts for Admiral, Beatty, Easy, Maytag, Moffat, Norge, Nutone, etc.
McDONALD APPLIANCE SERVICE LTD., 386-2488
Prompt mail order service. Largest stock on the Island. Try us first at 483 Burnside Rd.

CHECK
and
COMPARE
TILLICUM FURNITURE and APPLIANCES
Tillicum at Craigflower
384-1216
Hillside Shopping Centre
383-3331

SO EASY!
Get in shape the easy way with one of our bicycle exercisers — Does your whole body — legs, hips, back. Rent a unit for only $10 monthly. Try one.
ROBINSON'S
1307 Broad St. 385-3429

WOOL
Double knitting wool only 33c per oz.
YARN BARN
849 Fort and K-Mart Mall
385-9841 477-8531

TYPE 'N WRITE SHOP
744 Johnson St.
"In the Parkade"
Magazines, stationery, greeting cards. RENT-TO-PURCHASE Underwood. Reconditioned standard typewriters. Also adders, portable typewriters in most popular makes.

DON'T FORGET!
Our Winter Service Special Ends Feb. 15. Service and sharpening to all types of lawn and garden equipment. Don't Delay — CALL TODAY!
VIC. LAWNMOWER HOSPITAL
834 Johnson 386-8338

UPHOLSTERY REMNANTS
Assorted yardage, fabrics and vinyls. Drastically reduced prices to clear.
GREGG MANUFACTURERS of fine upholstered furniture,
401 David at Turner 388-7365

UNIQUE BARN SALE, INCLUDing tables, chairs, books, household items. Oil stoves, 8' truck canopy, cabin 10' x 20' to be moved or dismantled. New interior — 1957 reconditioned Volkswagen van. Irrigation pipe. 479-4067.

RUGS LOOK "NEW" IT'S SO easy with RUG-MATE stain removing rug shampoo. Rent electric shampooer for $1.00, plus materials. Clark and Pattison, 760 Bay St. See our ad under Painters for other supplies.

OUR USED JUNK IS BEST and Cheapest
ISLAND FURNITURE MART
(formerly Len's)
7115 West Saanich Rd., 652-2849
Open Sunday Afternoons

WATERPROOF CANVAS TARPAULINS
Priced from $5.95 for size 5'x7' and stock sizes up to 20'x20'.
VICTORIA TENT and AWNING
831 Fisgard St. 382-5215

16" UNDERWOOD ELECTRIC standard typewriter — Corona 15" Standard typewriter, Vanda 15 copy machine, Burroughs adding machine. 382-8483.

MILLS PAINT SALES
14 oz. SPRAY BOMBS 99c
5 oz. SPRAY BOMBS 59c
3172 Douglas 383-8413

EMPTY 45-GALLON BURNING barrels. Available at Sidney Paint Factory. 656-3358

CASE OF FLOOR TILE; VINYL, $10. Boy's Raleigh bike $20; 2660 Cadboro Bay Rd.

DIAMOND RING $350. 478-4950.

FOR SALE: 1 HOME MADE MINI bike. 5040 Santa Clara.

T...

ACROSS
1 Pertaining to the supernatural
6 Fathers: informal
10 Proposed goal
14 Reduce in amount
15 Release
16 Accumulated facts
17 Make more exciting
18 Entertainers
20 Golfer's accessory
21 Pole used as a derrick
23 Lining of a ruminant's stomach
24 Harm irreparably
25 Canvas structure
26 Tobacco product
30 Part of the human leg
34 Rubber product
35 "Too bad!"
37 Recent form: Prefix
38 Item of tableware
39 One leaving his bed
41 Butler substitute: informal
42 Quadruped
43 Numerical prefix
44 Most opportune
46 Correspond in sound
48 Destroys a great number
50 Man's name
52 Egg-shaped
53 Device for keeping things apart
56 Sediment in a liquid
57 The least bit: informal
60 Male bird: 2 words
62 Being employed: 2 words
64 Author—Bronte
65 Greater in number
66 Out: 2 words
67 Malt beverage
68 Robert W. Service for one
69 Man's name

100 MISCELL... FOR S...

ALL STOCK RE... reduced to clear, ... hand door mod... McCLARY and AD... BUTLER BR... 1720 Douglas (OPP. TH...

PERFECT FOR ... bride! Delicate lac... wedding gown, fl... veil, size 7, origi... Offers accepted. ... 385-2060.

12 SPEED Q... operated washers, ... turquoise color, M... condition, $150 ea... Cleaners, 181 Gertr... Alberni, 724-1201.

CHINESE HOOKE... foam undercushion... 4'6" bed, complete ... isher, $15. Recliner ... $35. Kitchen dishes ... 598-4704.

PANEL GAS HEA... nel sewing machi... chair, $39. Roll-a... Suede coat (12), ... neous. 477-3861.

DESK $15, DRESSI... new mattress $20, ... $25, roll-away bed, ... chair, rugs, hoste... 383-0274, 382-7506.

MOVING TO APA... day. Must sell 9 ... Zero-Zone fridge. E... tion, $80. Offe... 478-5708.

9X12 BLUE SHAG ... underlay, $85; 6 m... bunk beds, shelves ... tached, 2 new ... 382-0580.

LADIES BLACK ... size 14, new ... cleaned and gla... since, new conditi... 385-1094.

NEW KENMORE ... poser, $40. New ... sliding window ... Phone Sunday any... weekdays. 384-9506.

UTILITY TRA... deck. Near new 9x1... chest; Viking, por... er, back to back ... 386-3702.

NEW BATHROOM ... cabinets being cl... vanities from $30. ... Woodworkers at 382...

TWO 6X9 RUGS ... Chinese all wool $... sole $125; Electro... 384-6402.

FURNITURE AND ... goods for sale, Sat... p.m., Sunday 10 ... Phone 385-0272.

ANTIQUE BRASS ... ter, swap or sell. ... saw and electric dr... 384-4972.

OLD OAK TABLE ... chairs, refinished. ... offer. Portable bar ... barrel chair. Best o...

TWO CAMPER ... windows, also wa... plate old touring ... 388-4758.

9.3 MODERN VIK... good condition, $10... power telescope, co... $55. 656-2480.

SEWING MACHIN... sew portable $25; ... playpen $15. Gend... 479-6388.

HAVE PURCHASE... Sears Coldspot frid... co 2-door fridge. $... 479-6368.

SOLID COPPER E... water boiler comp... mostat, insulation... 384-5069.

OLDER STYLE BA... tures. Good cond... frames with glass ... sink. Cheap. 382-630...

CLOSE COUPLED ... let; well hung bas... tub taps. 383-9673.

LARGE BUGGY, ... tion. Suitable for ... used as car bed. Af...

ANTIQUE WA... Wood heater. $35. ... 386-9309.

ECHO 16" CHA... gallon electric wat... black and white T...

NEW HOOVER ... dryer, never bee... 656-2638.

OAK TABLE, 4 ... buffet, $100. Electri... ini $25. 479-4957.

HALF SOLE RU... $5.50 man. Lady's ... 1524 Fairfield, Store ...

GREEN 2-TONE ... Reasonable. Indoor ... ance. 385-4284.

6 MONTHS CRIB; ... baby bath; lounge; ... baby items. 478-5696

BEIGE "LLOYD" ... riage. Excellent co... best offer. 479-4367.

CHAIN LINK FE... estimates D.D.P... 385-1512.

4 GOOD BRAIDED ... 9x12, 7x9, and 2 ... 385-2042.

SINGER TREADLE ... chine, good conditi... ments, $35. 477-9260.

GENUINE LEADE... dows, diamond pane...

5" CONTINUOUS ... amelled. B.C. Alumi...

BABY BUGGY, ... tion. Ph. 652-3248.

OUTDOOR INCINE... rels, $4.50. Free deli...

BASS ACCORDIO... stereo record playe...

GIRL'S CLOTHES, ... size 3. Boy's skates, ...

LIKE NEW LARGE ... or offers. 652-2587.

7-PIECE NEWLY ... dinette suite, best of...

CELLANEOUS
OR SALE

TRADERS
AREHOUSE

bed (new condition) $149.95
n dinette $49.95
airs for $4.95
sses for $20.00
l and gas range $79.95
ser $19.95
$29.95
ies $9.95 up
ers $19.95 up
r chest $64.95
her $59.95
hile TVs from $39.95

OUR STORE

CE NEW 2 ONLY
ort suite in choice of tweed colored covers, terfield by day and bed at night. Reg. $189.95
Sale $95.00, 2-pce. suite

CE NEW 1 ONLY
weed 4 seater modern rfield suite. Light walon arms with reverscushions. Reg. $259.95
e priced $130.00, 2-pce.

AYSON 388-6264

RPET TREND
ERE GOES
OLD STOCK!
prices are so LOW
're ridiculous!

r feet with the deep ce of an exquisitely ptured plush. Choose f-white, three tones of old. Various qualities g. retail of $15.95. NOW $7.95

on shags with double A contemporary lair NOW $4.95

r complete rubber NOW $2.9511

s tile. NOW 22c sq. ft.

VE STOCK
Hardtwists Shags
n Bath Carpets
shion Floor
hroom Shags Tile

RPET TREND
Langford St. (Vic. West) 386-7501

X X X X X X X

EATON'S
REHOUSE
STORE
VIEW ST.

mber You Can
get Charge
rough Our
ner's Accounts
e, 3rd. Floor

X X X X X X X

SAFES

d reconditioned
BURGLAR
FIREPROOF

'S SAFE AND
EY SHOP
384-6221

PARTS! PARTS!
shers, dryers, ranges, ters and dishwashers. s for Admiral, Beatty, g, Moffat, Norge, Nu-

LD APPLIANCE
E LTD., 386-2488
order service. Larg- the Island. Try us urnside Rd.

CHECK and COMPARE
UM FURNITURE APPLIANCES
n at Craigflower 384-1216
Shopping Centre 383-3331

SO EASY!
e the easy way with bicycle exercisers — whole body — legs. Rent a unit for only Try one.

OBINSON'S
St. 385-3429

WOOL
ng wool only 33c per oz.

ARN BARN
t and K-Mart Mall 477-8531

N WRITE SHOP
4 Johnson St.
the Parkade"
stationery, greeting T-TO-PURCHASE Unreconditioned standard Also adders, portable in most popular

N'T FORGET!
ler Service Special Feb. 15. Service harpening to all lawn and garden nt. Don't Delay — LL TODAY!
MOWER HOSPITAL 386-8338

HOLSTERY EMNANTS
rdage, fabrics and tically reduced prices

MANUFACTURERS
holstered furniture. Turner, 388-7363

ARN SALE, INCLUD- chairs, books, house Oil stoves, 8' truck ir 10' x 20' to be ismantled. New interi- reconditioned Volks- Irrigation pipe.

K "NEW" IT'S SO RUG-MATE stain re- shampoo. Rent elec- oser for $1.00, plus ark and Pattison, 760 our ad under Painters pplies.

ED JUNK IS BEST
nd-Cheapest
FURNITURE MART
merly Len's)
Saanich Rd., 652-2849
unday Afternoons

ATERPROOF
AS TARPAULINS
$5.95 for size 5'x7' zes up to 20'x20'.
TENT and AWNING
St. 382-5215

RWOOD ELECTRIC
ewriter. — Corona 15" pewriter. Vanda 15 e. Burroughs adding -8483.

PAINT SALES
BOMBS 99c
BOMBS 59c
383-8417

GALLON BURNING
ilable at Sidney Paint 358

LOOR TILE; VINYL. aleigh bike $20; 2660 Rd.

ND RING $350. 478-4950.

HOME MADE MINI ita Clara.

The Daily Crossword Puzzle

By R. A. Power

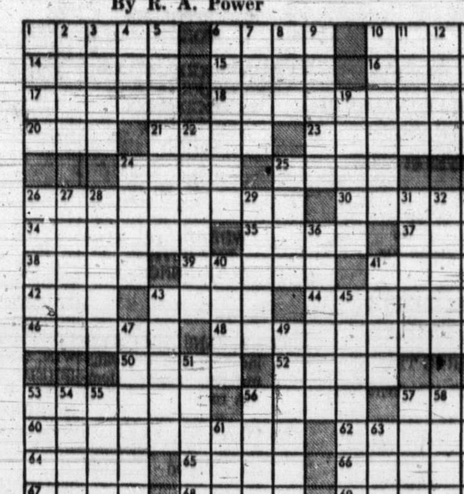

ACROSS

1 Pertaining to the supernatural
6 Fathers: Informal
10 Proposed goal
14 Reduce in amount
15 Release
16 Accumulated facts
17 Make more exciting
18 Entertainers
20 Golfer's accessory
21 Pole used as a derrick
23 Lining of a ruminant's stomach
24 Harm irreparably
25 Canvas structure
26 Tobacco product
30 Part of the human leg
34 Rubber product
35 "Too bad!"
37 Recent form: Prefix
38 Item of tableware
39 One leaving his bed
41 Butler substitute: Informal
42 Quadruped
43 Numerical prefix
44 Most opportune
46 Correspond in sound
48 Destroys a great number
50 Man's name
52 Egg-shaped
53 Device for keeping things apart
56 Sediment in a liquid
57 The least bit: Informal
60 Male bird: 2 words
62 Being employed: 2 words
64 Author— Bronte
65 Greater in number
66 Out: 2 words
67 Malt beverage
68 Robert W. Service for one
69 Man's name

DOWN

1 Soda fountain creation
2 Nichols' hero
3 Made a present of
4 Adherent of: Suffix
5 Expression of blame
6 Pour from one vessel to another
7 Roman god
8 Dull
9 Firm: Prefix
10 Slab on which a pedestal is placed
11 Sum of money lent at interest
12 English composer
13 Place where young are raised
19 Depresses
22 —Trudeau: Canadian Prime Minister
24 Headstrong
25 Far: Prefix
26 Wood
27 —whiskey
28 Bombastic: Slang
29 Flavor
31 Estuary
32 Water birds
33 Interjections of annoyance: Scot.
36 Reach a destination
40 —China
41 Girasol
43 "—and the Wolf"
45 Create in the mind
47 Derider
49 Wind instrument
51 Trample underfoot: Informal
53 Contemptible person: Informal
54 Southern U.S. bread
55 Skin disease
56 Terrible
57 Old Testament book
58 Where Cambodia is
59 State: Abbr.
61 Shout of disapproval
63 To no degree

Yesterday's Puzzle Solved

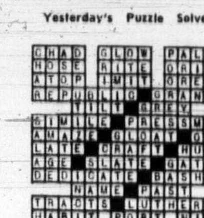

100 MISCELLANEOUS FOR SALE

ALL STOCK REFRIGERATORS reduced to clear, left and right hand door models. MOFFAT, McCLARY and ADMIRAL.
BUTLER BROTHERS
1720 Douglas — 383-6911
(OPP. THE BAY)

PERFECT FOR THE JUNE bride! Delicate lace Spanish style, wedding gown, floor length, lace veil, size 7, original price $200. Offers accepted. Call after 6, 385-2060.

12 SPEED QUEEN COIN-operated washers, stainless tubs, turquoise color, Model A-215, good condition, $150 each. West Coast Cleaners, 181 Gertrude Street, Port Alberni, 724-1201.

CHINESE HOOKED RUG, 10X14, foam undercushion, $75. Walnut 4'6" bed, complete, $50. Floor polisher, $15. Recliner chair, avocado, $75. Kitchen dishes, $6, or offers. 598-4704.

PANEL GAS HEATER, $50. CABInet sewing machine, $45. Antique chair, $39. Roll-away bed, $20. Suede coat (12), $35. Miscellaneous. 477-3861.

DESK $15, DRESSER $10, ¾ BED-new mattress $20, wringer washer $25, roll-away bed, chesterfield and chair, rugs, hostess chairs, etc. 383-0274, 382-7506.

MOVING TO APARTMENT MONday. Must sell 9 cu. ft. McClary Zero-Zone fridge. Excellent condition, $80. Offers considered. 478-5708.

9X12 BLUE SHAG CARPET WITH underlay, $85; 6 months old. Maple bunk beds, shelves and desk attached, 2 new mattresses, $95. 382-0580.

LADIES BLACK SEAL COAT, size 14, new lining, buttons, cleaned and glazed, not worn since, new condition. To see call 385-1094.

NEW KENMORE GARBAGE DISposer, $40. New 3'x6' aluminum sliding window in frame, $35. Phone Sunday anytime; after 3:45 weekdays. 384-9506.

UTILITY TRAILER, 5'6"X8' deck. Near new 9x18 tent, Coleman chest; Viking, portable dishwasher, back to back twin stroller. 386-3702.

NEW BATHROOM AND KITCHEN cabinets being cleared out. 36" vanities from $30. Phone modern Woodworkers at 382-9014.

TWO 6X9 RUGS, ONE 9X12, Chinese all wool $150. Necchi console $125; Electrolux $15. Phone 384-6402.

FURNITURE AND HOUSEHOLD goods for sale, Saturday 11 a.m.-3 p.m., Sunday 10 a.m. - 3 p.m., Phone 385-0272.

ANTIQUE BRASS CASH REGISter, swap or sell. Electric hand saw and electric drill, $25 for both. 384-4972.

OLD OAK TABLE, 5 LEGS, 5 chairs, refinished. $500 or best offer. Portable bar and stereo and barrel chair. Best offer. 592-7047.

TWO CAMPER OR TRAILER windows, also water tank. Complete old touring car windshild. 388-4758.

9.3 MODERN VIKING FRIDGE, good condition, $100; Sears 35-350 power telescope, complete as new, $55. 656-2480.

SEWING MACHINE, STRAIGHT sew portable $25; high chair $10; playpen $15. Gendron buggy $25. 479-6388.

HAVE PURCHASED SIMPSONS-Sears Coldspot fridge, selling Philco 2-door fridge. $75 or best offer. 479-6388.

SOLID COPPER ELECTRIC HOT water boiler complete with thermostat, insulation, etc. $45. 384-5069.

OLDER STYLE BATHROOM FIXtures. Good condition. Window frames with glass 3' x 3'. Kitchen sink. Cheap. 382-6307.

CLOSE COUPLED WHITE TOIlet; wall hung basin 23 x 18; bath tub taps. 383-9673.

LARGE BUGGY, NEW CONDItion. Suitable for twins. Can be used as car bed. After 6, 385-1388.

ANTIQUE WARDROBE, $75. Wood heater, $35. Double bed, $15. 386-9309.

ECHO 16" CHAIN SAW, 30-gallon electric water heater, 21" black and white TV. 383-7046.

NEW HOOVER WASHER-SPIN dryer, never been used, $175. 656-2638.

OAK TABLE, 4 CHAIRS, OAK buffet, $100. Electric range (built in) $25. 479-4957.

HALF SOLE RUBBER HEEL, $5.50 man. Lady's $3.75, with ad. 1524 Fairfield, Storey Shoe Clinic.

GREEN 2-TONE SHAG RUG. Reasonable. Indoor-outdoor clearance. 385-4284.

6 MONTHS CRIB; BASSINETTE; baby bath; lounge; miscellaneous baby items. 478-5696.

BEIGE "LLOYD" BABY CARriage. Excellent condition. $50 or best offer. 479-4367.

CHAIN LINK FENCING. FREE estimates. D.D.P. Enterprise. 385-1512.

4 GOOD BRAIDED OVAL RUGS, 9x12, 7x9, and 2 runners 2x9. 385-2042.

SINGER TREADLE SEWING MAchine, good condition, with attachments, $35. 477-9260.

GENUINE LEADED GLASS WINdows, diamond paned. 592-3660.

5" CONTINUOUS GUTTERS, ENamelled. B.C. Aluminum. 479-3232.

BABY BUGGY, GOOD CONDItion. Ph. 652-3248.

OUTDOOR INCINERATOR BARrels, $4.50. Free delivery. 3-1328.

BASS ACCORDION, PORTABLE stereo record player. 385-3735.

GIRL'S CLOTHES, INFANTS TO size 3. Boy's skates, 7. 383-4680.

LIKE NEW LARGE FRIDGE. $160 or offers. 652-2587.

7-PIECE NEWLY UPHOLSTERED dinette suite, best offer. 383-3389.

100 MISCELLANEOUS FOR SALE

IMPERIAL BUILDING MATERIALS LTD.

2955 Douglas street
Phone 386-1401

PAINT CLEARANCE

Interior Latex, Gal.
Reg. $5.95 Clear $4.49
Semi-gloss Enamel, Gal.
Reg. $7.65 Clear $5.95
Exterior Latex, Gal.
Reg. $7.95 Clear $5.35

PLUS MANY MORE

Special
One-of-a-kind Appliance

CLEARANCE

Man 815 2-speed washer White.
Reg. $379.95 Clear $309
Mde 811 Dryer White
Reg. $239.95 Clear $188
Man 851 de luxe washer White
Reg. $419.95 Clear $339.95
Mde 851 de luxe dryer White
Reg. $259.95 Clear $199.95

STOVES and FRIDGES

CCC 30-6 Continuous clean range, gold
Reg. $359.95 Clear $289
CCC 30-6 Continuous, clean range, avocado
Reg. $359.95 Clear $289
TWO ONLY, C30-5 white stoves
REG. $334 Clear $219
SCF 13-6 frost-free gold fridge.
Reg. $449.95 Clear $339.95

PURE WOOL INDIAN TOQUES

Hand made by Cowichan Indians, warm and very water repellent.
$3.95
SPENCER'S STORES LTD.
1110 Gov't St. "Downtown"

BARGAINS IN NEW, USED, ESTATE antique, real stone and costume jewellery, wrist and pocket or pendant watches, gifts, glass and crystal ware. TV sets, radios, record players, stylish furniture, rugs, drapes, small household appliances, kitchen and household items, plus much more. Morgen Agencies, formerly 895 Esquimalt Rd., now 831 Fort St., 386-3832.

MAYTAG MAYTAG MAYTAG is the first thing we think of when our customers ask for the BEST. Whether it be WASHER, DRYER, DISHWASHER OR THE PORTA PAIR . . . MAYTAG builds 'em to last. Buy yours here at
BUTLER BROTHERS
1720 Douglas 383-6911

ROUND BABY WALKER AND baby carriage; infants jolly jumper, harness and extension gate. 478-3174.

3 TON COME-ALONG, SMALL trike. Pedal dump truck. 3-brush floor polisher. Baby buggy. Wicker bassinette. 479-1945.

EXTRA LONG CHESTERFIEKD with matching chair, $100. 9x12 blue rug with underfelt, $70. Buy both for $160. 478-2057.

McCLARY FROST-FREE fridge, $85. 24" apartment stove, $60. 3-brush polisher, $12. Drapes, $15. 382-6745.

FINGER TIP BROWN SEAL FUR jacket, modern. Very good condition, $75. 384-1047.

FRIDGE, MESH PLAYPEN, walker, jolly jumper, car bed, cuddle seat. 382-2476.

BEAUTY SALON EQUIPMENT, excellent condition, reasonable. Unit or separately. 384-2250.

CHROME BABY TENDA (PLAY and feed). Large Mercury trike (7 months old). 479-6658.

GE SUNLAMP. HONG KONG chair cover. Dark brown wig. 592-0930.

8" TILT-ARBOR TABLE SAW, $160. Kenmore washing machine needs repair. $50. 384-6801.

1970 EDITION OF CHILDCRAFT. As new. $95. Occasional rocker $35. Bissell sweeper. $8. 382-0319.

3-BURNER CAMP STOVE, USED once; lawn furniture. Reasonable. 477-4288.

2 LADIES' STANDARD BICYcles, old-fashioned cast iron stove. 656-4793.

SHOW CASE 6' WITH FLUORESCENT light, square oak table, mahogany door ¼ glass. 598-3746.

FRIDGE AND STOVE 30", white, like new, reasonable. 385-5509.

13.5 McCLARY FROST-FREE fridge, like new, a real buy. $175. 384-8594.

CYCLOS OIL KITCHEN RANGE, good condition, $25. 7' fridge, good for basement bar, $15. 384-8594.

CAMPING EQUIPMENT. PORTAble Viking sewing machine, $40. Phone 477-4505.

BEAVER 6" PLANER
Phone 385-2826

18 CU. FT. DEEP FREEZE, $100. 384-6359.

ENCYCLOPEDIA BRITANNICA, 1971 edition. 388-9406.

100 MISCELLANEOUS FOR SALE

WOODWARD'S

CHESTERFIELDS "TO CLEAR"

Quality suites — soiled or damaged material

1—2-pce. in BLACK vinyl.
CLEARANCE $200

1—2-pce. in DARK GOLD luxurious 6" deep chsuions.
CLEARANCE $400

1—2 pce. in GREEN, red tweed
CLEARANCE $250

1—1 pce. SETTEE gold.
CLEARANCE $200

COLOR TVs

Older floor demonstrators, priced to clear, sorry — no warranty at these sale prices.

CONGOLEUM LINO "RUGS"

Factory seconds
Choice of patterns

9'x7½' $7.88
9'x9' $8.88
9x10½' $9.88
9'x12' $10.88
9'x15' $12.88

779 PANDORA AVE.
386-3322, Local 219

GOOD USED BUYS

Speed Queen automatic washer, multi-cycle, stainless steel tub $89.95

McClary Easy automatic washer, completely overhauled. Like new condition $139.95

Occasional chair $ 9.95

3-position recliner $29.95

4'6" box spring and mattress $10.00

3 piece sectional in blue (good condition) $59.50

"FREIGHT DAMAGE"
on carload shipment of
REFRIGERATORS

means BIG, BIG savings Harvest gold, avocado and white. HURRY now and take advantage of these terrific buys. All BRAND NEW — full factory warranty and service.

Used TVs from $29.95

Fleetwood Hi-Fi stereo radio 23" TV combination. $149.95

30" automatic electric ranges. Good working condition, priced from $59.95

Refrigerators 6 cu. ft., McClary $29.95

MAIS FURNITURE
1821 Cook St.
385-2435

DON'T BUY

Any automatic washer until you check all the features of the Inglis sterling automatic washer

at

C. TAYLER LTD.
707 Johnson St.

Sales 383-3281 Service 383-2324

DEMOLITION SALE

Used bricks, lumber, doors, windows, tubs, sinks, toilets, copper pipe, 100 amp breaker box, 2 oil furnaces and tanks, hot water tanks, cement blocks, aluminum screen doors, hardwood floors, and miscellaneous items. Apply 1140 Rockland, 1133 and 1137 Meares, Saturday and Sunday only, 9 a.m.-5 p.m.

100 MISCELLANEOUS FOR SALE

UNDER THE YELLOW SIGN

USED SELECTION

4-ft. metal bed, spring and mattress $39.95
Mattresses and boxsprings on legs from $39.95
5-pc dinette, excellent condition $49.95
Walnut dining table and 4 chairs $39.95
Queen size mattress and box on legs $69.95
Double dresser and mirror $39.95
Buffet-china combination $59.95
4-dr chest $39.95
Upholstered dining chairs, 4 only, each $4.95
Room divider $39.95
Wringer washer $39.95
30 electric range $69.95

NEW SELECTION

2-pc nylon chester. suite $159.95
2-pc. high-back modern chester suite $179.95
2-pc daveno suite $169.95
2-pc. colonial chester suite, floral cover $519.95
Recliners $94.95
Cogswell rockers from $57.95
Hostess rockers $39.95
Coffee and step tables from $9.95

Check our prices and selection before you make any purchase.

STANDARD FURNITURE
BARGAIN ANNEX
753 VIEW ST.
382-5111

SIMPSONS-SEARS
LAWNMOWER AND
OUTBOARD MOTOR
TUNE-UP
and REPAIR SERVICE
Winter Special

HAND Mower Sharpening $ 5.95
ROTARY mower — tune-up and sharpening $12.95
REEL power mower tune-up and sharpening $17.95

GARDEN SHEARS

Sharpened "FREE" with power mower TUNE-UP

REEL power mower sharpening (only) $ 9.95
ELECTRIC mower — Checked and sharpened $ 9.95

All Parts Required Are Extra

Call 388-9111 for FREE PICKUP WINTER STORAGE and SPRING DELIVERY

SIMPSONS-SEARS GUARANTEE
Satisfaction or Money Refunded

PAY CASH AND SAVE

2 pc. chesterfield suites $95.00 to $327.50, de luxe swivel rocker $115.00, black vinyl hide-a-bed $189.00, occasional chairs $9.50 to $66.50, 9x12 rugs $27.50 to $149.00, students desks $26.95 to $54.50, bunk beds $69.00 to $129.00, bedroom suites $119.00 to $585.00, china cabinets $49.00 to $159.00, Duncan Phyfe drop leaf table and 4 chairs $247.50, round rock maple table and 4 chairs $199.00, console table and 4 chairs $219.00, chest of drawers $21.95 to $69.00, dressers $22.50 to $79.00, oak wardrobe $89.00, secretaire desk $249.00, drop front desk $79.00, cedar chests $49.00 to $65.00, Sanyo washer-spin dry $139.00, fridge-freezer combination $199.00, Speed Queen washer and dryer $399.00, fire screens $12.95 to $29.95, G.E. portable TV $69.00, walnut nest of tables $59.00 and many more items priced to sell. Use your Chargex.

PANDORA FURNITURE
NEW AND USED FURNITURE
1050 Pandora Ave.
383-6319

MORE VALUES
"MARK-DOWN"
SALE

13 only, old-fashioned pure wool, 3-button suits $25 each
Suits, top quality Laurentide and Firth at $78.57
Blazers from $27.62
Sweaters 1-3 and ½ off
Men's suits, 36-50 — large selection at $49.50
Raincoats, 36-46 $28.57
Suits, pure wool worsteds at $58.10
Dress slacks from $9.99

LES PALMER LTD.
714 View 382-2825

SAVE MONEY on Furniture — Appliances

REAL WAREHOUSE PRICES

ROYAL FURNITURE AND APPLIANCES
"THE BRIGHT RED WAREHOUSE"
733 JOHNSON 388-9021

CHAINSAWS
Repairs and Sharpening To Most Makes
New McCULLOCHS from $139.95
New LOMBARTS from $159.95
Reconditioned Saws
VIC. LAWNMOWER HOSPITAL
834 Johnson 386-8338

PEOPLE'S TRADING POST
2510 Trans-Canada Highway
Open Sunday 1-6 p.m.
478-3923
"THE POST WITH THE MOST"

ATTENTION HANDYMEN
we stock a complete line of mechanic and carpenter "MIBRO" tools for the handyman. Hurry down and see our "SPECIALS" this week. All tools 25% OFF at BUCKERFIELDS LTD., 560 Pandora Ave., 384-7181. Lots of free parking.

ALF BECKER AND SONS
SAW SHARPENING AND SKATE SHARPENING
721 Tillicum 384-6414

100 MISCELLANEOUS FOR SALE

HAVE PURCHASED SIMPSONS-Sears Kenmore range and Coldspot refrigerator, selling Moffat range and 12 cu. ft. deep freeze refrigerator. Single door with push-button defrost. $50 each or offers. 388-5303.

MOVING, VARIOUS ARTICLES. Reasonable. 27"x54" blue shag rug, 4'x6' rose oval fringed rug, 2'x4' pink bathroom rug, 27"x12' hall runner. Shower curtains. Quilted floral bedspread. 3 air mattresses. 383-6355.

GOOD SET ADJUSTABLE ROOF racks, $12; telephone table with swivel chair, $8; Mesh crib-playpen, $15; Gendron de luxe winterized stroller, $25; padded high chair, $8; cuddle seat, $2.50. 384-7946.

DIRECTORY BOARDS, OFFICE signs, desk name plates, etc. Also large plastic letters for outdoor signs. Industrial Plastics Ltd., 2105 Douglas.

CRIB WITH MATTRESS, PLAY pen, high chair, stroller, walker, de luxe carriage, bicycle 18", 2 doll buggies, child's rocker, large wagon. 477-4731.

DAVE TAYLOR
DECORATING CENTRE
579 Gorge Rd. E. 384-1914
Cushion Vinyl, Reg. $4.95 sq. yd.; Now $3.95 sq. yd. Brand name.

REPOSSESSED
Sewing machine, de luxe zig zag, continue payments of $10 per month. 904 Esquimalt Rd., 383-1780.

A.B.C. ELECTRIC — 382-7221
New and rebuilt appliances, vacuum cleaners, polishers, etc. One-year warranty. Good selection. Reasonable prices. 821 Fort.

HAVE PURCHASED SIMPSONS-Sears Kenmore washer and dryer, selling Westinghouse washer and dryer. Good working order, $150 for pair. 658-8676.

DOUBLE CEMENT UTILITY sink and stand $25. Washer-spin dryer, needs repair, offers. 478-4336.

ROCKER, LIKE NEW; 2 WIGS, medium brown, worn twice; lady's blue lamb's wool coat, size 40. 382-2329.

HAVE PURCHASED SIMPSONS-Sears Kenmore automatic washer, selling my Hoover spin washer. Like new, $90. 656-3508.

NEW DOUBLE BED, BOX spring and mattress; chest of drawers to match. Twin beds, odd chairs and lamps. 388-7278.

NATIONAL CASH REGISTER-charge poster. 5 department totals including tax. Some supplies and index files. $1350. 385-2431.

R.F. SIGNAL GENERATOR, TV-FM marker generator, dynamic tube tester. 385-4164.

RACQUET CLUB FAMILY MEMbership. $400 plus transfer fees. 477-1241.

SIMPLICITY WRINGER WASHer. 3 years old. $30. 478-7371.

SEARS 5½ H.P. ROTOTILLER. A-1 condition, $125 firm. 656-4674.

BASEMENT SALE, MISCELLAneous items. 598-4805.

7½'X3½' POOL TABLE, BALLS and cues, $80. 652-3263.

LADIES' QUALITY CLOTHING, all seasons (12-14). 477-1305.

103 MISCELLANEOUS WANTED

MONEY IN A HURRY
CASH LOANS on tools, guns, musical instruments, cameras. We BUY also WEAPONS, INSTRUMENTS, etc., for READY CASH

B-J TRADING CENTRE
OPPOSITE Pet Shop
617 Johnson St. Tel. 383-9512

SIDNEY BARGAIN HOUSE
We pay top prices for goods of all descriptions, from a handful to a house full. Furniture, tools, appliances, glassware, dishes, etc. Our specialty is antiques. 2372 Beacon Ave., Sidney, 656-3621.

KILSHAW'S
AUCTIONEERS
Buy — Sell — Appraise
1115 Fort 384-6441

THE SALVATION ARMY
Needs your re-useable clothing, furniture and household goods. "Help us to help others". Family Thrift Stores, Victoria, Sidney and Langford. For pickup 386-3295.

FAMILY TRADING LTD.
Cash for furniture, tools, appliances, guns, etc.
731 Goldstream 478-5631
Mon. - Fri. 9 a.m. - 6 p.m.
Sun. 1-5 p.m.

NEED CASH?
Cash paid for good tools, cameras, all types of musical instruments. What have you? Island Trading. NOW AT 630 JOHNSON ST., just down from Douglas.

LUNDS
AUCTIONEERS
APPRAISE AND BUY FOR CASH
926 FORT 386-3308

ABEL TRADING
388-6541
We buy scrap metal and bottles. Open 9-5 Mon.-Sat.

SQUARE DEAL BUYS
Beer Bottles—35c Doz.
Copper, brass, radiators
383-1221 1126 Hillside 383-1601

CHAIN SAW GRINDER, SAW anvil, band saw setter, butt welder, propane tank and camp stove. 382-5581.

ANYONE KIND ENOUGH TO DOnate any furniture, pictures, TV or radio or any household items please phone 384-6774, will pickup.

OLD RIFLES, SHOTGUNS, swords, bayonets, daggers, parts, ammunition and relative items. Cash. 386-9822.

WOODEN HIGH CHAIR, EMbroidery scissors, cotton, stamped linen, pin cushion, thimble, sewing box, etc. 592-2997.

WANTED: HIDE-A-BED AND maple dinette suite, in good condition. Reasonable. Phone 479-3535.

CEMETERY PLOTS IN ROSS Bay Cemetery. Reply Victoria Press, Box 434.

GOOD BOOKS ALWAYS BOUGHT
HAUNTED BOOKSHOP
845 Fort 382-1427

SPOT CASH
For good furniture-appliances
ROYAL FURNITURE 388-9021

WANTED: LEADING CONSTITUtional Decisions by P. H. Russel. Phone 477-1485.

WE BUY YOUR FURNITURE, household goods, pictures, tools, etc. Best cash prices. 386-0462.

TO RENT OR BUY, HOSPITAL bed with adjustable height. 479-5653.

CASH FOR COMICS, MAGAzines, paperback. 385-3670 mornings.

WANTED: ORIGINAL BIRD painting by F. L. Lansdowne. Cash payment. Victoria Press, Box 463.

WANTED: WOOD AND COAL hot air furnace, 22 or 24 inch. 477-1630.

WANTED, A REFRIGERATOR IN good working condition, reasonably priced. Please phone 592-3817.

WANTED BAND SAW, GOOD condition, reasonable price. Apply Victoria Press Box 465.

WESTERN SADDLE, PREFERably child's. Reasonable. Phone 592-1134.

WANTED: CAPTAIN'S BED. 385-0744.

SPOT CASH OR TRADE FOR old guns, pistols, etc. 383-6224.

FRIDGES, FREEZERS BOUGHT. 384-7813. All-Temp

CHILD'S FOLDING TABLE AND chairs set. 656-6595.

WANTED, BRASS BED, OLD desk. 384-2958

235 OR 283 CHEV ENGINE, MUST be in good shape 382-9649.

WANTED: INFANT CRADLE, any condition, reasonable. 383-9363.

4' BATHROOM VANITY AND kitchen sink and cabinet. 382-0997.

GOOD STURDY CARD TABLES and chairs. 382-6545.

LARGE CARRIER FOR PAPER route. 478-6737.

WANTED: 4'X8' POOL TABLE, good condition 477-2391.

WANTED: SMALLPOWER SAW and table saw for cash. 384-4972.

WANTED: COMMERCIAL FOOD mixer. 592-3412, 478-6400.

WANTED: CORNER CHINA CABinet. 652-3111.

EQUIPMENT AND LENSES FOR Cannon SLR. 479-2503.

SMALL FREEZER, CHEAP. Phone 477-6091.

WANTED: CHEST OF DRAWERS, and metal filing cabinet. 592-6002.

109 MISCELLANEOUS TO RENT

RENT TO OWN
NEW SEWING MACHINES
Domestic and Industrial
SAWYER SEWING CENTRES
840 Fort St. 388-6228

115 SWAPS

'57 CHEV. BEL AIR V-8, TESTED 'till August. New plates. All-round good condition. Swap for 200cc or larger motorcycle, in good condition. Saturday all day and Sunday morning only. No. 29, 342 Island Highway.

'68 OLDS. CUTLASS 2-DOOR hardtop, automatic, beautiful condition throughout, $2,150 cash or swap for 4-wheel drive, Toyota or Land Rover. 656-4668.

1964 500-XL; 1960 PONTIAC hardtop; 1960 VW bug, reversed wide ovals, new engine, etc. for? 478-4708.

BEAUTIFUL TREED CORNER lot in Broadmead for 25-30-ft. cruiser, any condition, plus cash difference. 479-2503.

1970 METEOR RIDEAU, FULLY equipped, in good condition. Will exchange for mortgage and property. 598-5659.

HAVE A TRUCK, WILL CLEAN your basement, attic for used furniture, etc. 386-1063.

1963 FORD 700 TILT CAB WITH 16' van, $2700 or trade for property. 382-6735.

BENSON MODEL B8 GYRO copter. Nearly complete. Swap for ? 592-1073.

Auto light, ignition scope, $195. Sell or trade for garage equipment. 385-3239.

'53 GMC ½-TON. SWAP FOR Volkswagen or offer over $275. 592-0085.

SCOTT OUTBOARD MOTOR, other items. 477-8543.

117 ANTIQUES

BRANDON'S
ANTIQUE GALLERY
731 Fort St. 385-0623
Will buy for cash or take on consignment antique furniture, object of art, paintings or antique jewellery.

KILSHAW'S
Buy for Cash
Appraise for all purposes
1115 Fort 384-6441

ANTIQUE AUCTION
Consign now for this sale on February 8.
LUNDS AUCTIONEERS
926 Fort St. 386-3308

1953 PACKARD CARIBBEAN convertible. Wire wheels, continental tires, good restorable condition. 382-7118.

LIMOGES DINNER SET, GREEN and gold. 75 pieces. Best offer 383-9373.

CASH FOR ANTIQUES AND OLD things. Bygones, 1034 Fort. 383-8025

MUST SELL 1880 ORGAN, offers accepted. 385-0536.

WANTED BRASS BED, OLD desk 3.84-2958.

120 GARDEN SUPPLIES

SEARS 5½ H.P. ROTOTILLER; A-1 condition. $125 firm. 656-4674.

Fertilizer

EXCELLENT GARDEN HORSE manure, 6 yards, $18 delivered. 592-3660.

FREE MANURE, OAKS POULTRY Farm 880 Downey, Sidney 656-2485.

SIDNEY DUCK FARM, 656-4412. Duck manure, 60c bag, delivered.

OLD COW MANURE, 7 YDS., $27. 4 yds., $18. Bag $1. 385-4356.

Plowing, Rototating and Cultivating

COOPER'S TRACTOR SERVICE
Gardens, yards tractor, rotovated, plowed, cultivated and levelled. Mowing. 382-9316.

CENTRAL SAANICH TRACTOR
Rotovate, plow, cult., level, etc. Loader and post holes. 652-3506.

C. STARCK, ROTOVATING, brush and grass cut, post holes, etc., loading and hauling. 479-3157.

DON'S TRACTOR SERVICE
Rotovate, plow, cultivate, mow, loader and truck, blade. 477-3913.

Tools and Supplies

SMALL GLASS GREENHOUSE. Phone 382-1695 after 6 p.m.

Top Soil, Rocks and Fill

FREE FILL
(Hauling charges only)
Sand, gravel supplies, used red bricks.
O.K. Trucking Co. Ltd., 386-3414

REALLY GOOD TOP SOIL, CONTACT LAYRITZ NURSERIES, 384-6943

FREE FILL, DELIVERY charge only. Top soil, gravel supplies. Excavating. 479-5719, 479-1582.

BLACK CLEAN LOAM SOIL, 7 yds. $29. Bag $1.25. 385-4356.

125 PETS AND SUPPLIES

DOGS BOARDED — AL-AN KENnels. Reg'd. Second best only to the dogs own home. A. V. Andersen, Munn Rd., 479-5510.

WE HAVE A LARGE ASSORTment of lovely puppies. Come and see. Good Shepherd Shelter, Mill Bay.

2 PUREBRED SEALPOINT SIAmese male kittens, 10 weeks old. Anxious to sell, $10 each. 478-7536 before 9:30 or after 4:30.

MAYDON KENNELS
Registered miniature poodle puppies $85 to $100. Terms $25 monthly. 743-2493 Duncan.

CAIRN TERRIERS, MALE AND female, two months. Try Wayne's Meal for top condition. Phone 479-2686.

GIVE YOUR VALENTINE A black miniature poodle puppy from registered stock, reasonable. 479-6039.

YEAR-OLD SPAYED GERMAN Shepherd, partial guide training for blind. Reasonable, phone 384-7060 between 6-8 p.m.

BEAUTIFUL AMERICAN Cocker puppies. Champion parents. 592-3154.

WANTED: BURMESE MALE for stud or sale. Immediately. 656-1262.

BEAUTIFUL REGISTERED Dachshunds, lovely conformation, make good show dog. 479-4448.

GOLDEN RETRIEVER, 3 PUPS only. Registration pending. 479-6627.

PUREBRED COLLIE PUP FOR sale, Terrier-Chihuahua wanted for stud. 385-4356.

REGISTERED GERMAN SHEPherd pups, champion blood lines, $110 and $125. 652-2473.

SPCA CAUTION — IT IS MUCH better to buy puppies and kittens after they reach 8 weeks of age.

SIAMESE KITTENS, CHOCOlate, Violet, Sealpoint. Registered. Good homes only 384-3082.

SIAMESE KITTENS, CHOCOlate and sealpoint, registered, vaccinated, $35. 479-4545.

REGISTERED IRISH SETTER puppies. Championship stock. Show or field. $125. Parksville, 248-3507.

CANARIES, BREEDING SETS, will sell complete with cages. 478-2404

SAMOYED PUPS FOR SALE pet stock. Very reasonable. 478-7620.

GREATER VICTORIA DOG OBEDIENCE TRAINING CLUB
PHONE SECRETARY, 592-7310.

PUREBRED FEMALE BIRD dog, Hungarian Vizsla, papers available. 4 months. 386-7845.

WANTED: FEMALE PUREBRED, blue point Siamese kittens. 383-9363.

PART BORDER COLLIE PUPS. Country homes only. $5 and $10. 479-5868.

PUG PUPPIES; HOUSE trained, sturdy, good-natured. Cobble Hill 743-2701.

PUREBRED MINIATURE POOdle puppies. 8 weeks. $100. 478-6296.

MALTESE PUPS 8 WEEKS OLD. 384-1694.

PUPPIES, $5 EACH. WILL DEliver. 479-5327.

POMERANIAN STUD WANTED. 479-1047

BORDER COLLIE-SPANIEL cross puppies, $5 each. 479-2473.

HEATHERBELLE SCOTTISH Terrier puppies. Phone 479-2651.

125 PETS AND SUPPLIES

PUSSY CATS
AND PUPPY DOGS

We have home-like boarding facilities for dogs and cats of all sizes. We have puppies and kittens for sale to good homes, and we also have families wanting kittens and puppies.

Q KENNELS
(formerly Quandella Kennels)
478-2397

9-MONTH-OLD WHITE MALE miniature poodle. 652-3248.

SAMOYED CROSS PUPS. CHEAP. Phone 479-4494.

LOVELY PUPPIES, SPANIEL Lab. cross, $5. 388-5253.

RED FACTOR CANARIES. GOOD singers, good color. 598-5388.

127 CHICKS, POULTRY, HATCHING EGGS, SUPPLIES

WANTED: MONGOLIAN RINGnecked and a golden cock pheasant. For sale. One pair Reeves pheasants. One amhurst hen. 642-5554.

COMMERCIAL INCUBATOR, 1,000 eggs. 479-4340.

WANTED: 1 GANDER. 478-6590.

128 LIVESTOCK SUPPLIES AND EVENTS

"DESTINY BAY" REGISTERED half-Arab gelding, nine years old, very well trained both English and western, excellent jumper. Creamaline mare, 15 years old, 15.2 H.H., well mannered, English and western, excellent trail horse. 723-6408 Port Alberni.

REGISTERED RED ANGUS bulls and females, few cows bred to the 1969 International Expo Champion. Art VanderWaal, R.R. 2, Brookings, S.D. 57006, 605-693-4532.

A.A.A.T. WHIZ ROCKET
AT STUD
Sire Voo Doo — Rocket Bar
Dame Modoc Princess—Triple Chick
$200
1471 W. Burnside 479-6761

2-YEAR-OLD THOROUGHBRED gelding for sale, Alibhai's Hope by Alibhai's Dime out of Walt Along by Memphis Dave. For show or pleasure only. 656-4067.

ATTENTION BREEDERS!
STALLION AUCTION, MARCH 10
WATCH THIS COLUMN FOR DETAILS

REGISTERED THOROUGHBRED mare, 6 years old, excellent show prospect, $750. 652-2532. Also riding jacket and breeches.

LEAVING COUNTRY. REGIStered 5-year-old thoroughbred mare. Offers. 477-4531.

STANDARD BRED ARAB MARE, ideal for show and pleasure. Good disposition. 477-1260.

BOYS AND GIRLS, 9-19 YEARS old, interested in joining 4-H Sheep Club, please phone 656-4233.

HEREFORD HEIFER DUE TO calf in June. $450 or trade for quarter horse mare. 479-5908.

AYRSHIRE TO FRESHEN JUNE 5, first calf, $250. 656-4432.

GIRL'S SIZE 14 JODHPURS AND jodhpur boots, size 6. 479-5945.

FOR SALE: GOOD, QUIET, JERsey family milk cows. 652-1078.

130 HEAVY EQUIPMENT AND MACHINERY

SAVE on USED EQUIPMENT NOW!
Good Trade allowance
Terms Available!

JOHN DEERE 350 CRAWLER LOADER, stock N1-1242, engine, steering clutch overhauled, new cylinder liners, valves ground, reverser repaired, replace front-end bolts, rebuilt rollers $7500.00

JOHN DEERE 450 CRAWLER LOADER, Stock N1-1234, engine, steering clutches overhauled, new liners installed, reverser repaired, injectors and injector pump changed, front idler replaced, new pins and bushings in tracks. Good $12,500.00

JOHN DEERE 2010 CRAWLER LOADER, Stock NO-1199, engine, transmission, final drive overhauled $3950.00

JOHN DERE 2010 CRAWLER LOADER, Stock N1-1266, backhoe mounts installed, counterweights installed, engine, steering brakes, transmission and reverser all overhauled, new blocks and crankshaft, rebuilt rollers, hydraulic cylinders repaired. Good $6900.00

JOHN DEERE 450 CRAWLER DOZERS, Stock N1-1281, new engine, complete with winch and canopy. Final drives repaired, steering clutches, hydraulic hoses replaced. Complete with all-hydraulic blade. Excellent $13,500.00

CAT MODEL D-6 DOZER, Stock N1-1263, equipped with all hydraulic blade and running gear is fair. Machine condition, good $6000.00

JOHN DEERE 400 WHEEL LOADER and BACKHOE, Stock N1-1267, hydraulic pump and hydraulic cylinders repaired, engine overhauled and new block installed. Loader has backhoe special enclosed Cab, Good $10,400.00

CATERPILLAR 112 GRADER, Stock N1-1228, machine condition, fair $4500.00

EXTRA SPECIAL SKIDDER
JOHN DEERE Model JD 440A, Stock NO-1203, powershift transmission, low hours, engine overhauled, new injection pump, new tires installed, changed oils and filters, replaced injectors and repaired starter. Machine condition, good engine overhauled, new injection pump, new tires installed, changed oils and filters, replaced injectors and repaired starter. Machine condition, good $9500.00

ISLAND EQUIPMENT LTD.
NANAIMO
Trans-Canada
Highway South 754-7735

CASE 530 WITH LOADER AND 14 ft. backhoe $4500
Case 580 with loader and 14 ft. backhoe, ready to work $7900
BUTLER BROS.
Keating Cross Rd.
652-1121 Eves. 479-7481

CAN-AM
CRAWLERPARTS LTD.
Your Spare Parts Specialists
5694 S.E. Marine Drive, Bby.
Days 434-2651
Nights 731-2097 or 879-7201

D8H 36A HYDRAULIC ANGLE blade, winch, $9,500. 9U D6 oil clutch, hydraulic blade, winch, $6,500. D7 7A hydraulic angle blade, winch, $7,000. D8 14A angle blade, winch, $8,500. 338-5037.

130 HEAVY EQUIPMENT and MACHINERY

1963 BLUE CHIP FORK LIFT, 14,000-lb. capacity, four-wheel drive, articulating steering, log grapple, rebuilt motor, $4,950. Phone anytime 752-6304 Qualicum.

JOHN DEERE 1010 GAS CRAWLer loader with backhoe. $5,000. 478-6960.

135 FARM IMPLEMENTS

JOHN DEERE DIESEL 920 tractor — 2 only, 6-ton flagliner trailers.
VICTORIA JEEP
HILLSIDE at ROCK BAY

FERGUSON FORD TRACTOR, 3-point hitch, $650. 652-3306.

10-H.P. ARIANS ROTOTILLER, $225. 479-6388.

150 CARS FOR SALE

REMEMBER
METRO TOYOTA
LTD.
624 Finlayson
386-3516, 386-3517

'69 COUGAR XR7, 351, 2-V CARB, blue with white vinyl hardtop, power disc, power steering, 4-speed in console, AM-FM stereo tape, leather buckets, 5 good polyglass plus 2 snow. $2,895. 748-9932 Duncan.

PRIVATE SALE
'69 Dodge Polara 500. Must be sold. Automatic transmission, power steering, many extras. New car condition, 30,600 miles. $2,300 or best offer. 478-4214.

1969 MUSTANG MACH I, 390 V-8, 4-speed, positraction, Polyglass tires, power steering, disc brakes, radio, Candy Apple Red, 24,000 miles, excellent condition, priced to sell. 383-7074.

1969 CHEVROLET IMPALA, 4-door sedan, power steering, tinted windshield, in excellent condition, approximately 24,000 miles. $2,195. 477-5990, 386-7415.

'66 DODGE 4-DOOR SEDAN, $495. Reliable, economical 6 cylinder auto. Equipped with radio and good tires. Have car supplied, no longer require this unit. 479-4412.

1969 OLDSMOBILE, DELTA Royale, 455 cu. in. V-8, vinyl roof, 27,000 miles. Best offer over $2750. 383-3673.

1970 DODGE CHALLENGER, 383 magnum, many extras, best offers. Contact Mr. L. Chiasson, 386-2407, weekdays, 9 - 5:30.

'65 MALIBU, 2 DOOR HARDTOP, excellent condition. Polyglass tires, chrome rims, new snow tires. Must be seen! 382-0450 after 6.

'63 PONTIAC 6 STANDARD, JUST tested, new plates, excellent mechanical condition. 382-0688, after 6 p.m.

1970 MINI STATION WAGON, new brakes, tested til Feb. 73. Must sell. $1,450 or best offer. 382-5559.

1959 DODGE STATION WAGON. Mechanically sound, new premium tires. Tested July '72. Best offer. 656-3606.

1970 PONTIAC LE MANS 350, one owner, great condition, new tires, radio, cassette recorder, 31,000 miles. $2,500. 652-1511.

1960 BUICK ENVICTA, POWER brakes, power steering, clean, new tires, brakes, $250. 385-7183 after 5 p.m.

MUST SELL BY SUNDAY, 1966 Beaumont Custom, 4-door sedan, 283 automatic, real nice shape. Offers. 385-2290 after 6.

'63 PONTIAC PARISIENNE 2-door hardtop, V-8 automatic, power steering, brakes, vinyl top, bucket seats, console. 592-4767.

DUNE BUGGY, GOOD CONDItion. '62 Volkswagen chassis, Rally green, all steel body. 656-3278 morns or eves.

1966 CYCLONE GT 390; AUTOmatic, console, buckets, radio. Tested. Excellent rubber, $1500. 382-8670.

1959 AUTOMATIC CHEV. STAtion wagon. $100 or closest offer. 652-3302

1970 AMX
Private, 4-speed, mags, like new, 2850. 383-1303.

1956 VOLKSWAGEN VAN, EXcellent mechanically, good shape, $355, 479-3724.

'66 FORD CUSTOM, 6 STANdard. Everything like new, $850 658-8639.

'60 CHEV STATION WAGON, IMmaculate condition, $300 or offers. 382-8605.

1964 METEOR, 4-DOOR, CLEAN, good condition, $675 or offers. 478-3971.

'69 CAMARO Z28. ORANGE, black interior, 302, high performance. 382-2219.

1970 FORD TORINO, AUTOMATic, 302, V-8. Radio. Metallic blue, 19,000 miles. $2,195, 656-2303.

WILL TAKE OFFERS ON 63 PLYmouth convertible. Room 3, 959 Balmoral Rd.

1969 MUSTANG MACH I. HAS everything. Must sell. Sacrifice. $2800 or best offer. 383-6068.

'55 CHEV., 6, STICK, MAGS, tested, good condition $125 598-2904.

'67 FIAT, LOW GAS MILEAGE, seen Colwood Plaza Texaco, good offer. 478-1227.

1970 MUSTANG, V-8, 4 SPEED, radio, polyglas wide ovals. 592-0003, after 5.

66 CHEVELLE MALIBU, V8 AUtomatic, white, 49,000 miles, $1,375. 382-7544.

1962 MORRIS MINOR 1000. EXcellent condition. Radio. $350. 384-1210, before 3 p.m.

1963 PLYMOUTH, TESTED, radio, above average condition, $725 or best offer, 382-4606.

'65 CHEV MALIBU, 327, 4-SPEED. Take older car as part trade. 479-2249.

1970 VOLKSWAGEN 20,000 MILES, local 1-owner car. '72 licence $1665. Cadboro Bay Service, 477-2102.

'69 VOLKSWAGEN DE LUXE with extras, in good condition, 478-6217 after 6 p.m.

1947 DODGE SEDAN CUSTOM. Fluid drive. Good shape. $300 firm. 959 Tattersal.

'70 VIVA GT, 4-SPEED, ALL OPtions, $1780 or offers. Poor student. 383-4668

'63 CHEV. 283, TAPE DECK, new snow tires, runs well. 388-4593, 656-3250.

1969 BEAUMONT, 2-DOOR HARDtop. Low mileage, 307 cu. in. with chrome wheels, $2300. 477-5980.

1969 RANCHERO 351, V-8, 4-speed. Disc brakes. Heavy duty suspension. 658-5925.

'62 FORD STATION WAGON, standard 6, runs well. $325. 477-6816.

MUST SELL
'67 Grand Parisienne. Excellent condition. Greg, 386-6424.

1968 DODGE POLARA, 2-DR. HT. 39,000 miles, one owner, full power. $1695. 477-5637.

MUST SELL
'64 Acadian, 4-door, $295. Greg — 386-6424.

'64 OLDS STATION WAGON, offers 1971 XKE, 2 plus 2 automatic, $6,700. 477-1256.

1969 DODGE CORONET 440, NEW tires, Immaculate condition, extras, offers. 384-1493.

1961 HILLMAN, EXCELLENT operating condition. New tires. Tested. $250. 477-3941.

150 CARS FOR SALE

METRO
TOYOTA

1970 CAMARO V-8, AUTOMATIC TRANSMISSION. FULLY EQUIPPED. LOW MILEAGE, PREMIUM.

1970 PONTIAC GTO. ALL POWER, LOW MILEAGE.

1970 MAVERICK 2-DOOR AUTOMATIC TRANSMISSION, RADIO, CLEAN.

1969 FORD XL HARDTOP, ONLY 14,000 MILES.

1969 CORTINA G.T. LOW MILEAGE. FULL HISTORY SUPPLIED ON REQUEST.

1969 MUSTANG CONVERTIBLE. 4-SPEED. IMMACULATE.

1969 FORD SQUIRE STATION WAGON. EXCELLENT.

1968 CAMARO. FULLY POWER EQUIPPED.

1967 FORD XL 2-DOOR HARDTOP, BUCKETS, FULL POWER.

1967 SPORTS FURY, LOADED WITH OPTIONS.

Many More to Choose From

All units fully reconditioned and Government safety inspected for your protection. Remember at METRO all reasonable offers will be accepted.

Cash — Trade or Terms

Metro Toyota Ltd.
624 Finlayson
386-3516 386-3517

NORMAN WARE
AUTO SALES

'70 VOLKSWAGEN Beetle $1595
'67 COMET station wagon, 6 cyl. standard $1195
'64 CORVAIR Monza 2-dr. $645
'71 DATSUN "1200" $1695

2538 GOVERNMENT
385-5860 9 'til 9 383-5546

1969 ¾ CHEV V-8, 4-SPEED, P.U.; 1969 Longhorn V-8, 4-speed p.u.; 1969 ½ Chev. V-8, 4-speed. 1963 Chev ½-ton. 1959 GMC ½-ton. 1963 Plymouth Convert. 1962 Valiant Wagon, 11' Security camper. '72 Honda 4. '71 Datsun A.T.
LES BLOW'S
(British Motors)
2940 Douglas Street
Phone 384-7843

1968 FIREBIRD
V-8, 4-speed. A real beauty — reasonable. Trade and terms accepted. Call LARRY CRAMER at EMPRESS PONTIAC BUICK GMC, 382-7121 or res. 598-1241.

4-WHEEL DRIVES
'72 Jeep wagon, V-8 automatic, P.S., and P.B.; — '72 Commando automatic, '72 Jeep pickup.
VICTORIA JEEP
HILLSIDE at ROCK BAY

1969 BUICK SKYLARK, 350, G.S. 2-door hardtop. Power steering, power brakes, Console automatic, vinyl roof, mag wheels, Air conditioned, $2895. Consider trade. Cadboro Bay Service, 477-2102.

1966 IMPALA SS CONVERTIBLE, 327, 4 barrel, automatic, console, buckets power steering, brakes, windows, radio, tape. Mint shape. $1500. 385-9940.

1969 MERCEDES 230, REGIStered 1968, one owner, 4-speed, 4 new radial tires, radio, tested. Immaculate condition, $4,200. 382-8670.

1964 GMC ½-TON. 1964 F85 OLDS. 1966 Fairlane station wagon. All in excellent condition. Please call for appointment between 9-11 a.m. 385-1401, extension 9.

1960 PONTIAC, TESTED TO 1973, automatic, radio, good reliable transportation, $225 or offer. 382-4606.

VARIOUS MAKES AND MODELS, $100 to $500 price range. Financing available. NATIONAL MOTORS, 384-8174.

1935 PONTIAC 3-WINDOW coupe. $2,000 original miles. 1 owner. Tested. Immaculate. Must be seen. $2,000 or trade. 382-8670.

1963 LINCOLN CONTINENTAL, stereo. Fully powered, excellent condition 388-7358, room 44.

1963 PLYMOUTH, 6 CYLINDER, standard, new motor and tires, just tested, $500. 656-3143.

1961 VOLKSWAGEN, 1951 VELOX, both need some work — as is for parts. Phone 656-1923.

1960 T-BIRD, 430 CU. IN. STANdard. Mint condition, $1,000 or offers. 598-2579, after 6.

REPOSSESSED '69 VOLKSwagen, good condition. Bank financing can be arranged. 386-8381.

NO MONEY DOWN
AT ART'S CARS SALES

1959 PONTIAC 2 DOOR V-8 AUTOmatic; reconditioned motor, runs excellent. As is $100. 382-8670.

1970 DODGE SWINGER, V-8 AUtomatic, power steering, radio. 384-6772.

1961 HILLMAN MINX, AUTOMATic. Good condition. $200. 383-3707 after 7 p.m. (All day Sundays.)

PRIVATE. '64 SUPER SPORT IMpala. Power steering, power brakes. 592-4394.

'59 PONTIAC STATION WAGON, tested 'til '73. Real good condition. $225 or offer. 384-9565, Phil.

1968 SPITFIRE MACH III. EXcellent condition. Tested full year. $1,395. 383-4406.

1968 CAMARO SS 396, 4-SPEED positraction. Immaculate. $2,450. 477-1959.

SEE IT, MAKE AN OFFER. 1967 Ford 500 de luxe. 30,000 miles. 388-6500.

1958 FORD, 2-DOOR HARDTOP, 292 cu. in. 3-speed standard. $200 or best offer. 384-5948.

'67 ACADIAN CANSO, 2-DOOR hardtop. 327. 4-speed. $1,550. 478-2440.

'55 AUSTIN, GOOD MECHANICAL condition. $150 or offers. 658-8047.

1 OWNER, 1951 CATALINA PONtiac 8, tested, $130, 383-1078.

1963 FURY, $795. CONSIDER MOtorcycle or boat in trade. 383-6949.

966 SUNBEAM MINX, TESTED, as is, $600. 385-1837 after 5 p.m.

1970 MAVERICK. MUST SELL. Offers. 478-1131.

'62 VOLKSWAGEN. TESTED. $300. 388-5303.

1958 CADILLAC IN GOOD CONDItion, $225. 1846 Kings Road.

1964 VOLKSWAGEN, $550. 479-2249, 479-7834. Ask for Rick.

'57 DODGE, RUNS WELL. $125. Dave — 386-8425.

1966 EL CAMINO 327-325 H.P., 4-speed. Headers. 386-0823.

1969 BEAUMONT. GOOD CONDItion. What offers. Phone 479-8091.

NASH METROPOLITAN, $60. NOT tested, in running order. 479-3231.

DUNE BUGGY. NEAR NEW. Tested. John, 382-2222.

'62 VOLKSWAGEN, COMPLETE rebuilt motor, radio. 652-3248.

150 CARS FOR SALE

D O U G L A S

VOLKSWAGEN

YOUR LARGEST VOLKSWAGEN DEALER ON THE ISLAND

PREMIUM USED SELECT DOMESTICS

1970 MAVERICK 6 cylinder, automatic transmission, radio. Low mileage $2295

1969 CHEVROLET Impala 2-door hardtop, V-8, automatic transmission, power steering, power brakes, factory air $2895

1968 PLYMOUTH Fury station wagon, V-8, standard transmission $1695

1968 MERCURY Cyclone 2-door hardtop, bucket seats, V-8, automatic transmission, radio $2295

1968 MUSTANG convertible, V-8, 4-speed $1995

1967 FORD LTD 2-door hardtop, V-8, automatic transmission, power steering, power brakes, vinyl top, radio $1995

1967 PONTIAC 2 plus 2 convertible, V-8, automatic transmission, power steering, power brakes, radio, bucket seats $2295

1967 CHEVELLE Malibu station wagon, V-8, automatic transmission, power steering, power brakes, radio $1795

1966 PONTIAC Grand Parisienne 2-door hardtop, V-8, automatic transmission, power steering, power brakes, radio $1695

1966 RAMBLER DPL 2-door hardtop, V-8, automatic transmission, power steering, power brakes, radio, vinyl top $1695

1965 RAMBLER Classic sedan, 6 cylinder, automatic transmission, radio $895

1965 FORD Fairlane 500 2-door hardtop, V-8, automatic transmission, bucket seats, radio $1295

1965 COMET Caliente, V-8, automatic transmission, power steering, power brakes, low miles $1495

1965 BEAUMONT 2-door hardtop, V-8, automatic transmission, power steering, radio $1395

1964 PONTIAC sedan, 6 cylinder, automatic transmission, radio $595

1962 FORD Galaxie 500 convertible, V-8, automatic transmission, power steering, power brakes, radio. Immaculate $895

IMPORTS

71 MAZDA 1800 P.U. $2395
71 VW panel van $2895
70 ROVER sp. sedan $3595
69 TRIUMPH Sports $1695
69 ALPINE GT $1995
69 ENVOY sedan $1595
69 DATSUN S.W. $1995
65 MGB Sports $1395
65 AUSTIN 1800 $1095

USED VWs

61 VW Bus $1195
60 VW Window van $895

PLUS 40 used VWs '57 to '71 All Makes and Models

BANK FINANCE UP TO 5 YEARS on approved credit.

3329 DOUGLAS ST.

388-5466

Open 9 'til 9

WEEKEND SPECIALS

—'67 Dodge Monaco 2-door hardtop, bucket seats, power steering, power brakes, $1250.
—'67 Volkswagen Beetle, sun roof, immaculate, $1150.
—'66 Lincoln Continental, all power, very clean, low mileage automobile, $2650.
—'64 T-Bird convertible, full power, very clean, $1750.
—'64 Pontiac custom sport, bucket seats, full power, a steal at $650.
—'63 Pontiac Parisienne convertible, V-8, new top, power steering and brakes, $575.
—'66 Toyota, automatic, $650.
—'59 VW bus, $600.
—'63 Falcon, very clean, $450.
—'62 Valiant 2-door, $275.
Many more transportation specials, $100 and up. No reasonable offer refused. VICTORIA AUTO BROKERS, 1805 Blanshard. 386-7707.

150 CARS FOR SALE

—McCALLUM MOTORS—
—DATSUN — VOLVO—

All late model cars checked on CLAYTON DYNAMOMETER . . . WHY NOT ELIMINATE THE RISK WHEN BUYING A USED CAR?

1966 FALCON station wagon, automatic transmission, 6 cylinder, radio. $1095

1963 RAMBLER 6 cylinder, automatic transmission, low mileage. $595

1965 FORD Galaxie hardtop, loaded. $1095

1967 MERCURY 9-passenger station wagon, A.T., P.S., P.B., radio $2195

McCALLUM MOTORS
—DATSUN—VOLVO—
It Pays to "TAKE A LOOK" at YATES and COOK
386-6168

THREE POINT MOTORS

'70 MAZDA 1200 coupe. A delightful car for only $1495

'68 FIAT 124 coupe. Rated as one of the finest sports GTs $2095

'67 CORTINA "GT". A very sporty comfortable and economical 4-door $1395

'67 BUICK Le Sabre coupe. An outstanding bargain at a low price. With power steering, power brakes, radio and many extras this attractive car is only $1595

THREE POINT MOTORS
GOVERNMENT AT HILLSIDE
385-6737

1968 DODGE DART G.T. 2-DR. H.TOP

Another exceptional local car equipped with the peppy but economical 145-h.p. slant 6, automatic transmission, custom radio, bucket seats, metallic gold exterior with white leatherette interior.

ONLY $1,895

BRIAN HOLLEY VOLVO
3319 Douglas at Cloverdale
Phone 384-1161

PPPPPPPPPPPPPPPPPP

1970 AUSTIN 1300

Bucket seats, automatic floor shift. Windshield washer, electric wiper, disc brakes, front wheel drive.

$1795

PLIMLEY
1010 Yates 382-9121

PPPPPPPPPPPPPPPPPP

1960 OLDS CONVERTIBLE, TESTed to September '72, rebuilt motor, $350. One sedan and one hardtop 59-60 G.M. product windshields, $20 each 385-6891.

1965 FORD FAIRLANE 500, V-8, automatic, power steering, very clean, under 15,000 miles. $1,495. 477-2680.

VOLKSWAGEN MECHANIC'S special. Two 1962 Volkswagens and one 1956. Best cash offer. 388-6461 and-or 388-7443.

1964 ACADIAN BEAUMONT 2 door hardtop, $500 work 783 and new transmission. Excellent shape $895. 477-5940

'61 FALCON 4-DOOR, 2-TONE, padded dash, whitewalls. Rebuilt transmission and carburetor. Good engine, seat covers, $385. 382-4179.

MECHANIC'S SPECIAL, '64 Ford Galaxie 2-door hardtop, 390. Full power. Best offer. For road or parts. 386-7707.

1961 FORD GALAXIE SUNLINER, reconditioned motor, automatic, power brakes, steering, $400. Call 478-3806.

1956 PONTIAC 2-DOOR SEDAN, 283, floor shift, chromes, good shape. 477-1786 before noon Sat. all day Sunday, after 5 weekdays.

'58 FORD WAGON, 6 CYLINDER, standard, radio, heater, good rubber. $200. 478-2955.

1960 CADILLAC, PERFECT MECHANICAL condition, $1200 or nearest offer. 478-6801.

1965 CHEVELLE CONVERTIBLE, V-8, Hurst, bucket seats, rebuilt, open to offers. 652-2801.

MUST SELL, 1970 FIREBIRD, 350, immaculate condition, $3395 382-0235, 383-3495.

'55 VAUXHALL SEDAN, 62,000 original miles. A-1 condition mechanically. 598-3015 or 382-8797.

1970 VOLKSWAGEN DE LUXE. Yellow with black interior. Offers? Len, 652-3052, 477-4111.

1964 PONTIAC PARISIENNE 327 convertible. 479-3388, 382-6934. Best offer.

1971 MAZDA 1200 COUPE, EXcellent condition, low mileage $1,900 or closest offer. 477-2048.

1962 VOLKSWAGEN BEETLE, good condition throughout, '72 plates, tested. 386-1735.

FOR SALE: '55 CONSOLE foreign stock. 478-5354.

1967 MALIBU SS 327, 4-SPEED, 2-door, bucket seats. $1600. 477-8028.

1963 CHEVY II, 6 CYLINDER, standard. Offers. 382-8747.

'63 VOLKSWAGEN BEETLE. $400 1295 Tapping Road, North Saanich.

1971 VOLKSWAGEN SUPER BEAtle. $2095. 656-3818.

1960 FORD FALCON
383-5865

COMET CYCLONE G.T., $1,700, or offers. 385-5977.

150 CARS FOR SALE

SUBURBAN MOTORS
N O R T H
ON DOUGLAS

VICTORIA'S FORD TRUCK CENTRE!!!

STATION WAGONS

1970
LTD station wagon, V-8, automatic transmission, power steering, power brakes, radio.
$3555

1969
CHEVROLET station wagon, V-8, automatic transmission, power steering, power brakes, radio.
$2555

1968
VIVA station wagon 4 cylinder, 4-speed.
$1244

1967
CORTINA station wagon 4 cylinder, automatic.
$1313

1966
METEOR station wagon V-8, automatic transmission, power steering, power brakes, radio. 10-passenger.
$1515

1964
METEOR station wagon V-8, automatic transmission, power steering, power brakes, radio.
$999

Easy FMCC Financing. On the Spot decisions. Sickness and Accident Policy with all contracts.

IMPORTS

1971
VOLKSWAGEN Beetle Radio.
$2020

1970
MAZDA 1200 2-door, 4-speed.
$1515

1969
TOYOTA 2-door automatic transmission, radio
$1777

1968
DATSUN 2000 5-speed, hardtop and soft top.
$1535

TRUCKS

1968
MERCURY ½-ton V-8 standard Ranger
$2248

1964
INTERNATIONAL ½-ton 5-speed.
$878

1956
INTERNATIONAL ½-ton 6 standard.
$666

MERCURY'S MONTEGO

CAR OF THE YEAR
NOW ON DISPLAY
AT
SUBURBAN MOTORS
3377 Douglas St.
386-6131
Wide open till 10 p.m.

X X X X X X X X X X X X X X
RM RM RM RM RM RM RM RM
X X X X X X X X X X X X X X

$300
1962 VAUXHALL sedan clean ideal 2nd car!

$800
Buys this 1965 PONTIAC 2-door hardtop, V-8, automatic, radio, etc.

$1700
Takes home this like new 1969 AUSTIN, with automatic transmission.

BUYER PROTECTED USED CARS! WITH PAYMENT PROTECTED FINANCING! ONLY AT
REG MIDGLEY'S AMERICAN MOTORS
736 Cloverdale Ave. 385-8756

X X X X X X X X X X X X X X
RM RM RM RM RM RM RM RM
X X X X X X X X X X X X X X

SELECTED "IMPORTS"

'69 MAZDA
1500 sedan, a much wanted model in spotless condition, priced to sell quickly AT ONLY $1495

'69 FIAT
850 convertible, a classy little sportster that couples performance with economy of operation. Also priced to go AT ONLY $1395

WILLE MOTORS LTD.
Quadra at Pandora
382-5333

150 CARS FOR SALE

N
N N
N N
N N
N NATIONAL N
N N
N CHRYSLER N
N N
N DODGE N
N N
N N
N N
N N
N

BOTH SIDES OF THE 800 BLOCK YATES ST.
384-8174
Open 'til 9 P.M.

DEPENDABLE USED CARS

COMANDO PACK

What a sleeper! This compact 2-door hardtop DART is finished in skylight blue with a white vinyl top and white vinyl upholstery. This automobile comes fully equipped with pushbutton radio, power steering, power brakes and 14" mag wheels. With automatic transmission and a 273 cu. in. V-8 comando pack, this Baby really goes.
WINTER CLEARANCE PRICE $1795

LUXURY

This is what this BUICK LeSabre has to be! Grecian-gold in color with contrasting cloth interior. Sit behind the wheel and drive away with the ease of automatic transmission, power steering, power brakes and just to make things a little bit easier for lazy you, a pushbutton AM-FM radio and 4 power windows. Yes, drive luxury today!
WINTER CLEARANCE PRICE $2395

FAMILY HARDTOP

Come on Dad, get out of that old family sedan and slide behind the wheel of this luxury DODGE Polara "500" 2-door hardtop. Finished in bronze metallic with contrasting interior. Vinyl roof, power steering, power brakes, whitewall tires, pushbutton radio and a 383 cubic inch V-8 motor for economy! Remember, Dad, this is for the family!
WINTER CLEARANCE PRICE $2795

TRANSPORTATION SPECIALS

1960 PONTIAC A.T.
1957 RAMBLER wagon.
1957 FORD, A.T.
1962 CHEVY II.
1957 DODGE ROYAL

NATIONAL
CHRYSLER-DODGE
DODGE TRUCKS
Both Sides of 800
Block Yates St.
384-8174

METRO TOYOTA
Sidney Division
656-4353 656-4311

For the Best Selection of

STATION WAGONS

1968 PONTIAC Laurentian S.W., V-8, auto., P.S., P.B., radio, belted tires, excellent family unit.

1968 ENVOY, auto., S.W. economy with luxury.

1967 ACADIAN 4-dr. S.W., 6 cyl., auto., radio, white walls, finished in butternut yellow.

1965 CHEVROLET S.W., V-8, auto., radio, good condition throughout.

1965 AUSTIN MINI S.W. economy.

1964 CHEVROLET Impala S.W., V-8, auto., P.S., P.B., radio. Choclate brown. A premium unit.

1962 AUSTIN MINI S.W. runs like new.

1961 BUICK Le Sabre S.W., new motor, new transmission, new belted tires, factory air. Must be seen.

Remember, no reasonable offer refused at

METRO TOYOTA
Sidney Division
2360 Beacon Ave.
Harold Jamison
Leo Ladders
Pus. 656-4311
Res. 656-4353

'63 CHEV., 8,000 MILES ON 1971 250 motor, standard, rebuilt transmission studs, $695. 477-2864.

1956 BUICK UNDER $200. Offers. Reliable transportation. 385-8078.

1966 AUSTIN 1100, LOW MILEAGE, mint condition, $750. 385-0477.

'61 TRIYMPH, AS IS, $35. '51 Hillman, tested, $65. 478-5615.

AUSTIN '52 VINTAGE. 479-4707.

'67 FIREBIRD, 326 4-SPEED, well kept. Phone 477-3270.

1962 MORRIS MINI VAN, '72 plates, $325. 478-1925.

1968 COUGAR XR7, EXCELLENT condition. Phone 382-7577.

1959 CHEV. $175. GOOD TRANSportation. 621 Sedger Road.

150 CARS FOR SALE

XXXXXXXXXXXXXXX
XXXXXXXXXXXXXXX
XXXXXXXXXXXXXXX
XXX
XXX
XXX CORNELL
XXX "CHEVROLET
XXX COUNTRY"
XXX
XXX
XXXXXXXXXXXXXXX
XXXXXXXXXXXXXXX
XXXXXXXXXXXXXXX

"PUTTING YOU FIRST KEEPS US FIRST"

CCCCCCCCCCCCCCCCCCCC

FINAL CLEARANCE OF '71 MODELS
SAVE UP TO $1000
VEGAS
CAMAROS
CUTLASSES
IMPALAS
CHEVELLES
MONTE CARLOS
SAVE UP TO $1,000

EXAMPLE:
1971 CHEVROLET IMPALA 2-door custom hardtop. Stock No. 121 Fully equipped
NEW $4872
NOW $3870
SAVE $1002

CCCCCCCCCCCCCCCCCCCC

The Island's largest selection of OK used cars.

1970 FORD Ranchero 351, V-8, automatic transmission, power steering, power brakes, radio. Buckets, console. Tonneau cover $3495

1967 PONTIAC station wagon, V-8, radio $1695

1968 MALIBU 2-door hardtop V-8, automatic transmission, bucket seats, console $1995

1969 CHEVROLET Caprice 2-door hardtop, V-8, automatic transmission, power steering, power brakes, radio. Bucket seats, console, vinyl roof $3195

1968 ENVOY Epic sedan. Nice G.M. import $1195

1969 TOYOTA Corona sedan. Larger model. Showroom condition $1595

1966 PONTIAC sedan 6-cylinder. Good economical transportation $995

1970 CHEVELLE Malibu 4-door sedan. V-8, automatic transmission, power steering, power brakes, radio $2995

BUYER BENEFITS !!!
—Free exchange privilege.
—2-year written warranty with every car.
—Take it to your favorite mechanic.
—All cars Gov't Tested.
—100% Financing.
—All winterized.

1967 AUSTIN 1100 station wagon $1095

1966 FORD Falcon sedan, automatic transmission, power steering $1195

1970 PONTIAC Tempest 2-door hardtop, V-8, automatic, power steering, radio.
NOW $2795

1970 CHEVROLET Impala 4-door hardtop, V-8, automatic transmission, power steering, brakes, radio $2995

1969 CHEVROLET Impala custom coupe, V-8, automatic transmission, power steering, brakes, radio $2695

1968 CORVAIR hardtop, automatic transmission, radio $1295

CORNELL
"CHEVROLET COUNTRY"
3050 DOUGLAS STREET
(Opp. Mayfair)
385-5777 — till 9 p.m.

'53 CADILLAC, EXCELLENT condition, rebuilt motor, $600 or motorcycle. 385-7551.

DATSUN 1600 WAGON, LIKE new, $1700. 384-7045.

4-WHEEL DRIVE JEEP, NEW engine. 656-6526.

150 CARS FOR SALE

ENSIGN
CHRYSLER PLYMOUTH
DOWNTOWN
YATES AT COOK

PLYMOUTH
CHRYSLER
FARGO TRUCKS
SALES AND SERVICE

FREE
WITH EVERY CAR
ADVERTISED
1972 LICENCE PLATES

'63 COMET 2-door, 6 cylinder standard. Radio. Stock No. 83721
SALE PRICE $595
No down payment
$27 for 30 months

'64 RAMBLER Classic 2-door, 6 cylinder standard. Stock No. 30141
SALE PRICE $695
No down payment
$32 for 30 months

'66 RAMBLER American 2-door hardtop, 6 cylinder standard. Radio. Stock No. 20321
SALE PRICE $995
No down payment
$35 for 36 months

'66 FORD Falcon 4-door, 6 cylinder, automatic. Stock No. 30671
SALE PRICE $1295
No down payment
$45 for 36 months

'68 FORD Futura 2-door, 6 cylinder automatic. Stock No. 20641
SALE PRICE $1795
No down payment
$63 for 36 months

'68 DODGE Dart "270," 2-door hardtop, V-8 motor, automatic, power steering, radio. Stock No. 8361
SALE PRICE $2095
No downpayment
$74 for 36 months

'69 VALIANT 4-door sedan. Hi performance, 6 cylinder motor, automatic, radio, vinyl roof. Stock No. 10981
SALE PRICE $2295
No down payment
$74 for 36 months

'70 DODGE Dart custom 4-door sedan. V-8 motor, automatic, power steering, radio, vinyl roof. Stock No. 8412
SALE PRICE $2695
No down payment
$95 for 36 months

'71 VALIANT Duster sport coupe. V-8 motor, automatic, power steering, custom radio, rear window defogger, de luxe seats with centre arm rest, whitewall tires, wire wheel covers. Stock No. 8402
SALE PRICE $3195
No down payment
$111 for 36 months

'71 VALIANT Scamp 2-door hardtop, high performance 6 cylinder motor, automatic, power brakes, rear window defogger, custom radio, whitewall tires, light package, bumper guards, vinyl seats, vinyl roof. Stock No. 8383
SALE PRICE $3295
No down payment
$114 for 36 months

ENSIGN
CHRYSLER-PLYMOUTH
DOWNTOWN
YATES at COOK
Open Weekdays
TILL 9 p.m.
386-2411

150 CARS FOR SALE

ENSIGN
CHRYSLER-PLYMOUTH
DOWNTOWN
YATES at COOK

PLYMOUTH
CHRYSLER
FARGO TRUCKS
SALES AND SERVICE

FREE
WITH EVERY CAR
ADVERTISED
1972 LICENCE PLATES

'67 VOLKSWAGEN 1500 Fastback, radio. Stock No. 12391
SALE PRICE $1395
No down payment
$49 for 36 months

'69 AUSTIN 1800 4-door, automatic, radio. Stock No. 83631
SALE PRICE $1595
No down payment
$55 for 36 months

'69 TOYOTA Crown sedan. Automatic. Stock No. 12001
SALE PRICE $1795
No down payment
$63 for 36 months

'70 TOYOTA 1200 2-door, automatic. Stock No. 30501
SALE PRICE $1595
No down payment
$55 for 36 months

'70 DATSUN 1600 2-door, 4-speed, radio. Stock No. 20491
SALE PRICE $1895
No down payment
$66 for 36 months

ENSIGN
CHRYSLER-PLYMOUTH
DOWNTOWN
YATES at COOK
Open Weekdays
TILL 9 p.m.
386-2411

DE PAPE MOTORS LIMITED

REMEMBER IF YOU BUY BEFORE SEEING US YOU MAY HAVE PAID TOO MUCH

'70 CAMARO Z28
350, V-8, 360 H.P., POWER STEERING, POWER DISC BRAKES, 4-SPEED, RADIO, POSI-TRACTION, HOOKER HEADERS, AS NEW, ONE OWNER, SILVER GREY WITH BLACK VINYL INTERIOR. A PREMIUM HIGH PERFORMANCE CAR.
NOW $3895

'70 FORD GALAZIE 500
2-DOOR HARDTOP, 351, V-8, AUTOMATIC, RADIO, POWER STEERING, FACTORY AIR CONDITIONING, MOSS GREEN WITH BLACK LEATHER INTERIOR. AN EXCEPTIONALLY WELL CARED FOR LOW MILEAGE CAR.
NOW $2995

'69 COUGAR XR7
CONVERTIBLE, 351, V-8, CONSOLE AUTOMATIC, POWER STEERING, POWER DISC BRAKES, POWER WINDOWS, RADIO. RED WITH A WHITE TOP. OPTIONAL RED LEATHER BUCKET SEATS. A BEAUTIFUL ONE OWNER VICTORIA CAR. IMMACULATE THROUGHOUT.
NOW $3295

'68 OLDS DELTA 88
CONVERTIBLE, POWER STEERING, POWER BRAKES, POWER WINDOWS, RADIO WITH DUAL SPEAKER CONTROL. METALLIC FROST GREEN EXTERIOR, WHITE VINYL INTERIOR. A VERY SHARP LOW PRICE LUXURY CAR.
NOW $2295

'55 THUNDERBIRD
CONVERTIBLE, POWER STEERING WITH OPTIONAL TELESCOPIC STEERING COLUMN, POWER WINDOWS, 4-WAY POWER SEAT, FLOOR SHIFT, 292 THUNDERBIRD V-8. A BEAUTIFULLY LOCALLY OWNED CLASSIC AUTOMOBILE. CHALK WHITE IN COLOR & IMMACULATE THROUGHOUT, MECHANICALLY EXCELLENT.
NOW $3495

MANY, MANY, MORE GOOD BUYS TO CHOOSE FROM.

DE PAPE MOTORS LTD.
847 YATES 384-8035

GEM MOTOR SALES
480 Esquimalt Rd. 385-4311
FOR BIDS ONLY
1969 Camaro
1967 Chev. 4-door V-8 std.
DEALERS WELCOME ALSO

54 VOLKSWAGEN VAN, NEW ENgine. $200 or offers. 382-4857.

1965 EPIC ENVOY, 59,000 MILES. Asking $350. 384-7770.

1955 BEL AIR 2-DOOR, HARDtop. 348 standard. $350. 592-1073.

'57 CHEV STATION WAGON, $175. 478-7597.

150 CARS FOR SALE

XXXXXXXXXXXXXXXXX
X X
X PETER POLLEN X
X FORD X
X X
XXXXXXXXXXXXXXXXX
XXXXXXXXXXXXXXX
XXXXXXXXXXX
XXXXXXX
XXXXX
XXX
X

WHERE YOU BUY WITH CONFIDENCE

1970 LE MANS sedan, 6 cylinder, automatic transmission, power steering, radio $2495

1968 PONTIAC station wagon, V-8, automatic transmission $1895

1968 THUNDERBIRD 2-door. Full power equipment $3695

1967 FORD Galaxie 2-door hardtop V-8, automatic transmission, power steering, power brakes, radio $1695

1966 COMET sedan, 6 cylinder, automatic transmission, radio $1195

1965 COMET station wagon, 6 cylinder, automatic transmission, radio $1195

1971 PINTO 1600 2-door, 7000 miles $1895

1971 VOLKSWAGEN, automatic transmission, radio, sky blue $1995

1971 FORD Galaxie 2-door hardtop. Automatic transmission, power steering, power brakes, radio. Blue $3295

1971 PINTO 2000, automatic transmission, radio $2095

1971 MAVERICK 2-door sedan, automatic transmission, radio $2395

1971 MUSTANG Fastback, automatic transmission, power steering, power brakes, radio $3295

1969 MUSTANG 2-door hardtop, V-8, 3-speed standard transmission, radio $2295

1965 BUICK Skylark, automatic transmission, radio $1095

1971 TORINO 4-door sedan. Automatic transmission, power steering, power brakes, radio. Green $2995

TRUCKS

1969 FORD ½-ton pickup, V-8 automatic transmission, radio $1795

1972 FORD ½-ton pickup, 6-cylinder, radio $2995

1971 ECONOLINE E200 van, V-8, automatic transmission, radio. Cargo space completely insulated $3495

ALL SOLD WITH 7-DAY MONEY BACK GUARANTEE
384-1144
YATES AT COOK

XXXXXXXXXXXXXXXXX
X X
X CORTINA CAR X
X CENTRE X
X X
XXXXXXXXXXXXXXXXX
XXXXXXXXXXXXXXX
XXXXXXXXXXX
XXXXXXX
XXXXX
XXX
X

QUADRA and YATES

1970 CORTINA GT Radio $1895

1968 CORTINA GT Radio $1195

1971 VOLKSWAGEN, automatic transmission, radio $1995

1971 PINTO 2000, automatic transmission, radio $2095

1966 AUSTIN 1100 $895

1969 CORTINA GT Radio $1695

1969 MAZDA 1500 station wagon $1695

CORTINA CAR CENTRE
(Div. of Peter Pollen Ford)
Yates at Quadra 384-5555

'57 CHEV. BEL AIR V-8, SEDAN. Body and interior excellent. Good running gear. Tested 'till August. New plates. $350 firm! Saturday all day and Sunday morning only. No. 29, 342 Island Highway.

1967 CUTLASS SUPREME. Power steering, power brakes, automatic, 2-door hardtop. $1,950. 1971 Colt, automatic, radio, 700 miles, 2-door hardtop. $2,450. 479-4353

'68 OLDS CUTLASS 2-DOOR hardtop, automatic, beautiful condition throughout, $2,150 cash or swap for 4-wheel drive, Toyota or Land Rover. 656-4668.

1968 CORTINA 1600 DE LUXE, top shape, $945. 642-3083.

1965 CADILLAC COUPE DE Ville, $2,500 firm. Phone 385-1187

150 CARS FOR SALE

EMPRESS
PONTIAC BUICK
GMC

GOODWILL USED CARS

1968 BUICK WILDCAT 2-DOOR HARDTOP, V-8, AUTOMATIC TRANSMISSION, POWER STEERING, POWER BRAKES, POWER WINDOWS, RADIO. FINISHED IN SKY BLUE WITH MATCHING VINYL INTERIOR TRIM. LOW MILEAGE.
ONLY $2695

1966 BUICK LE SABRE 2-DOOR HARDTOP, V-8, AUTOMATIC TRANSMISSION, POWER STEERING, POWER BRAKES, RADIO. FINISHED IN MAROON WITH BLACK VINYL ROOF. VERY ATTRACTIVE CAR.
ONLY $1595

1968 BEAUMONT 4-DOOR SEDAN. V-8, AUTOMATIC TRANSMISSION, POWER STEERING, RADIO. FINISHED IN DARK BLUE WITH MATCHING INTERIOR TRIM. IDEAL YOUNG FAMILY CAR.
ONLY $1995

1970 PONTIAC 4-DOOR SEDAN. THE IDEAL CAR FOR THE ECONOMY MINDED INDIVIDUAL. LOW MILEAGE. FINISHED IN BLUE WITH MATCHING VINYL INTERIOR TRIM.
ONLY $2295

1966 PONTIAC 4-DOOR HARDTOP, V-8, AUTOMATIC TRANSMISSION, POWER STEERING, POWER BRAKES, RADIO. FINISHED IN YELLOW WITH BLACK INTERIOR.
ONLY $1395

1968 FIREBIRD 2-DOOR HARDTOP, V-8, 4-SPEED, POWER STEERING, POWER BRAKES, RADIO. FINISHED IN BLACK WITH LIME INTERIOR.
ONLY $2595

1969 PONTIAC PARISIENNE 4-DOOR HARDTOP, V-8, AUTOMATIC TRANSMISSION, POWER STEERING, POWER BRAKES, RADIO. FINISHED IN RICH NAVY BLUE WITH MATCHING INTERIOR TRIM.
ONLY $2495

1970 CHEVROLET BEL AIR 4-DOOR SEDAN. V-8, AUTOMATIC TRANSMISSION, POWER STEERING, POWER BRAKES, RADIO. FINISHED IN DARK GREEN WITH MATCHING FABRIC INTERIOR.
ONLY $2995

1969 CHEVROLET IMPALA 4-DOOR HARDTOP, V-8, AUTOMATIC TRANSMISSION, POWER STEERING, POWER BRAKES, RADIO. FINISHED IN DEEP RED WITH CONTRASTING BLACK INTERIOR TRIM. OUTSTANDING VALUE AT
ONLY $2395

1964 CHEVELLE 4-DOOR SEDAN. ECONOMY 6 CYLINDER ENGINE, STANDARD TRANSMISSION. FINISHED IN LIGHT GREEN WITH BEIGE INTERIOR.
ONLY $895

1969 FORD LTD 4-DOOR HARDTOP, V-8, AUTOMATIC TRANSMISSION, POWER STEERING, POWER BRAKES, RADIO. FORD'S LUXURY CAR. FINISHED IN WHITE WITH BLUE INTERIOR.
ONLY $2895

1961 THUNDERBIRD 2-DOOR HARDTOP, V-8, AUTOMATIC TRANSMISSION, POWER STEERING, POWER WINDOWS, RADIO. GLIDE-AWAY STEERING WHEEL. WHITE WITH RED INTERIOR.
ONLY $995

1962 METEOR 4-DOOR SEDAN, V-8, AUTOMATIC TRANSMISSION, POWER STEERING, POWER BRAKES, RADIO. THIS HARD TO FIND INTERMEDIATE MODEL IS FINISHED IN WHITE WITH BLUE INTERIOR.
ONLY $595

1969 DODGE POLARA 4-DOOR SEDAN, V-8, AUTOMATIC TRANSMISSION, POWER STEERING, RADIO. FINISHED IN DARK GREEN WITH BEIGE INTERIOR. GOOD LOOKING FAMILY SEDAN, PRICED TO SELL AT
ONLY $1895

AT
EMPRESS
PONTIAC BUICK
GMC
382-7121
2867 DOUGLAS STREET
DRIVE IN OFF TOPAZ

150 CARS FOR SALE

S S S S S S S S S S S S S
S SPEEDWAY S
S VOLKSWAGEN S
S PORSCHE S
S "First In Sales" S

"First in Service"

1968 TORONADO
All power equipped, Stereo AM-FM radio. This beautiful luxury car reduced to $2795

1965 METEOR 2-door hardtop, automatic, Power steering $895

1965 KARMANN GHIA coupe. Excellent appearance and mechanical condition $1495

1965 COMET
Caliente convertible automatic, radio. This compact reduced to $695

1970 DATSUN pickup $1895

1967 CAPRICE 4-door hardtop $1595

1967 CHEVELLE S.S. $2395

1965 EPIC $595

1965 AUSTIN 1100 $595

1963 FAIRLANE Automatic transmission $695

1958 MERCEDES $695

Many other used cars as well as a full line of used Volkswagens, including campers and vans.

FOR 18 YEARS UNDER THE REVOLVING VOLKSWAGENS

BOTH SIDES OF YATES 385-2415

HORWOOD'S
HERE NOW!!!
THE ALL NEW
— MAZDA 808 —

YEAR	MAKE
1972	CORTINA G.T. 2000 coupe
1971	TOYOTA Corolla, auto.
1971	MAZDA 1500
1971	MAZDA 1200, sedan
1970	MAZDA 1200 sports coupe
1970	MAZDA 1500 S.W.
1969	CORTINA sedan
1969	ROVER 2000 TC 4-speed
1969	VIVA SL 90, 8000 miles
1969	TOYOTA Corolla
1969	TOYOTA Corolla auto.
1969	AUSTIN 1800
1969	MG Midget
1969	MAZDA 1500 sedan
1968	CORTINA S.W., auto.
1968	AUSTIN 1100
1968	FORD Country Squire S.W.
1968	CUTLASS 4-dr. H.T.
1968	TOYOTA Corolla
1968	VIVA, auto.
1968	VOLKS de luxe
1967	FALCON S.W. V-8, auto.
1967	VOLKS 1500 F.B.
1966	PONTIAC sed., auto.
1966	FURY convert.
1966	ACADIAN S.W.
1966	AUSTIN 1100
1966	JEEP S.W.
1966	RAMBLER, auto.
1965	COMET
1965	ACADIAN
1965	BUICK Skylark
1964	BUICK Wildcat
1964	SUNBEAM Imp
1964	FAIRLANE S.W.
1964	FORD Galaxie convert.
1964	FORD Galaxie
1964	MORRIS Minor 1000
1963	MINI Minor S.W.
1963	AUSTIN A-60
1963	VOLKS (new engine)
1962	ENVOY
1962	FORD Fairlane
1962	VOLVO
1961	METROPOLITAN H.T.

TRUCKS

1971	MAZDA 1800 pickup
1969	DATSUN pickup
1968	GMC P.U. 22,000 miles
1968	GMC ¾ P.U., A.T., V-8
1968	DATSUN pickup
1965	GMC Handyvan

Open 'til 9 p.m.
—HORWOOD MAZDA—
385-1451
Johnson and Blanshard

GEM MOTOR SALES
480 ESQUIMALT RD. 385-4311
1970 Datsun $1495
1969 Vauxhall Victor 4 cyl., auto. $1595
1966 Comet 6 cyl., auto. $995
1965 Valiant 4-door, Radio $795
1964 Ford Galaxie 2-door hdtp., low mileage, V-8, auto., P.S., P.B. $695

Also a number of station wagons, ½-ton and ¾-ton trucks.
Open 9 a.m.-9 p.m.

'67 COUGAR, V-8 AUTOMATIC, power steering, power brakes, fan with matching interior, white vinyl roof, gauges, reverb, belted studded snow tires. Tested till November, $1750. 384-0473.

EXCELLENT
1964 Meteor 2-door hardtop, 390 engine. Power steering, power brakes, radio, 2 tone, perfect condition, tested, $875. 478-5821.

SPECIAL POLICE PACKAGE, hi-performance, everything heavy duty, new engine and clutch, mags, $1,000 cash. 386-2006 anytime.

1955 LINCOLN CAPRI, ALL POWER, top condition. Tested. See Superior 66 Service Station. $250. Phone 384-5530.

1965 CADILLAC, REAL CLEAN, $2,450. 385-1187 afternoons and evenings.

MUST SELL '70 MUSTANG, 302 V8, automatic, radio, $2,800. 656-4924.

1970 DODGE CHALLENGER RT, 318 V-8, beautiful condition. $2,600. 384-7367.

1971 VOLKSWAGEN BEETLE, 7,000 miles. Sacrifice, $1,850. 357 Gorge East.

1963 FORD COUNTRY SEDAN wagon, V-8, power steering, brakes, tested. 479-8008.

150 CARS FOR SALE

SSSSSSSSSSSSSSSSSSSSSSS
&
HHHHHHHHHHHHHHHHHHH

SAUNDERS & HITCHMAN

TOP BUYS

1972 TOYOTA Corolla 1200 sedan, only 2500 miles. Stereo tape deck, 4-speed shift. Light blue $1995

1971 TOYOTA Corona Mark II, 4-door, automatic drive, radio. White $2995

1971 TOYOTA Corolla 1200 Fastback, radio, 4-speed, sun tan yellow $2050

1970 INTERNATIONAL ¾-ton pickup, 4600 miles, V-8, automatic, power steering, power brakes. Ideally set up to take camper unit $3495

1970 VOLKSWAGEN station wagon, automatic, snow tires, excellent $2595

1968 CORTINA 1600 Deluxe, red $1295

1969 PONTIAC 2-plus-2, V-8, power steering, power brakes, automatic, red $2695

1968 CHEVELLE Malibu Super Sport, 396. V-8, automatic, radio, light blue $2195

1969 MG MIDGET, 20,000 miles. Green $1695

1966 AUSTIN 1100, white $695

1965 TRIUMPH Spitfire, red $895

1965 MORRIS 1100, yellow $695

1965 BUICK 2-door hardtop, power brakes, power steering, custom tachometer $1595

Many More at your

TOYOTA DEALERS
SAUNDERS & HITCHMAN
2040 CADBORO BAY RD.
AT FOUL BAY RD.
592-2471

SSSSSSSSSSSSSSSSSSSSSSS
&
HHHHHHHHHHHHHHHHHHH

P P P P P P P P P P P P
P P P P P P P P P P P P

PLIMLEY
SINCE 1893

YOUR
BRITISH SPORTS CAR
HEADQUARTERS
1010 YATES

CASH !!!
For Top Quality
Used Cars

71 DODGE Colt	$2525
71 DODGE Colt	$2495
71 DODGE Dart	$3195
71 DODGE Demon Ht.	$3295
70 DODGE Coronet	$2495
70 HONDA	$ 395
70 AUSTIN 1300, A.T.	$1795
70 MINI wgn.	$1595
70 AUSTIN 1200, std.	$1695
70 MAZDA wgn.	$2295
69 FORD Wgn.	$2495
69 VIVA A.T.	$1745
69 V.W. A.T.	$2295
69 VICTOR	$1295
67 SUNBEAM Imp	$ 850
67 DATSUN	$1295
66 PONTIAC	$1195
66 FORD S.W.	$ 845
65 MERC. conv.	$1395
65 ACADIAN S.W.	$1195
61 DODGE Phoenix	$ 495

SALE PRICES
ON ALL
CARS

PLIMLEY
1010 Yates 382-9121
Open to 9 p.m.

P P P P P P P P P P P P
P P P P P P P P P P P P

BMW
SALES AND SERVICE

1963 FALCON convertible, factory 4-speed rebuilt motor $595

1970 AUSTIN America, one owner, 9,000 miles $1395

BAVARIAN AUTO LTD.
386-1515 388-1612
Corner Gov't and Herald

1967 METEOR 4-DOOR V-8 AUTOmatic, power steering, power brakes, vinyl roof, excellent condition. Asking $1650, Cadboro Bay Service. 477-2102.

1961 VOLKSWAGEN BUS, TESTed till Jan. '73. New clutch, brakes and king pins. Near new tires. Excellent running order, $950. 656-2228.

$1,595, PRIVATE, ATTENTIVE owner. Offers. 1967 V.W. station wagon. Radio, whitewalls, auxiliary rear heater. 477-9284.

1959 PONTIAC STATION WAGON, power brakes, 25,000 miles on new engine. Tires like new. Tested till Dec. $290. 478-1358.

1970 CORTINA 2-DOOR SEDAN, 18,000 miles. Like new. 386-9985.

150 CARS FOR SALE

NEW 1972 DODGE DART, 225 CU. in. slant 6 engine, automatic, bucket seats, radio, rear defogger, vinyl roof, only 1,000 miles. Must sell due to illness. Submit offers, cash or take over payments. 382-5336.

1964 FORD 4-DOOR COUNTRY sedan station wagon. Big V-8 engine. Power brakes, steering. Best offer takes this weekend. View at Home Station, Fisgard and Store. 479-2852.

1967 SIMCA 1000 SEDAN, 4-speed, buckets, tested, complete new clutch, mechanically excellent, 40 miles per gallon, ideal lady's car. $625. 382-8670.

'55 PONTIAC 2-DOOR HARDTOP, excellent mechanical condition. City tested. $200 or best offer. 656-4793.

1965 CORVAIR MONZA, GOOD condition. Radio, 4-speed. Offers? 592-1785.

1968 CORTINA DE LUXE, 4-DOOR sedan, low mileage, like new. 384-1319.

'58 PONTIAC WAGON, EXcellent running condition, tested, $210. 477-8789.

1970 VOLKSWAGEN DELUXE Radio. Gasoline heater. Like new. Asking $1750. 477-1204.

1964 VALIANT 2-DOOR, LOCAL car. Excellent transportation. $400 firm. 385-5854.

62 DODGE DART, HARDTOP, rebuilt engine and transmission. 478-3094.

1962 FALCON 2-DOOR SEDAN, excellent condition throughout, tested for 1 year. 479-3858.

YOU PAY LESS
AT ART'S CAR SALES

'63 FALCON STATION WAGON, offers to $395. 384-7667.

1966 IMPALA 4-DOOR HARDTOP. Excellent shape. 385-2042.

TAKE OVER PAYMENTS ON good repossessed cars. 382-3567.

1968 DATSUN 1600, $950
386-0528

'62 CHEV. SEDAN, 6 STANDARD. Excellent shape. $350. 652-1420.

'56 PLYMOUTH. OFFERS. 598-1176.

'52 CHEV., GOOD RUNNING order. $50. 383-4977.

1956 CHEV. GOOD CONDITION. radio. $150. 477-8789.

'64 VALIANT CONVERTIBLE 2-door, V-8, very clean. 477-2895.

'60 PONTIAC 4-DOOR SEDAN. $150. 477-3373 after 6 p.m.

1953 CONSOLE, TESTED, $100. 385-3227, anytime.

CORTINA G.T. LOW MILEAGE. Good condition. 477-5010.

1967 FORD WAGON V8 STANdard shift, $1,450 592-6982.

'69 CORTINA DELUXE, LOW mileage, $1,390. 386-0427.

'64 VALIANT SEDAN, AS IS $175. Greg. 386-8424.

1963 MERCURY 2-DOOR HARDtop. $475 or best offer. 383-8593.

VOLKSWAGEN 1968
383-1259

1968 JAVELIN, V-8, AUTOMATIC. $2200. 592-7047.

151 FOREIGN IMPORT AND SPORTS CARS

NOW IN STOCK!!

The all-new
mid-engine
PORSCHE 914

ONLY $4495

Various colors available
Exclusively at

SPEEDWAY
VOLKSWAGEN-PORSCHE
971 Yates 385-2415

1972 FIAT 128, MICHELIN TIRES, tachometer, radio, 40 miles per gallon. Sacrifice at $2,000. 382-9308, Sunday.

1966 HONDA S-600 ROADSTER, 4-cylinders 57 H.P. Radio. Completely rebuilt. Excellent condition throughout. 477-5868.

1960 ALPINE CONVERTIBLE, excellent condition. Must sell. Offers. 307-1255 Grant Street after 2 p.m.

COLLECTOR'S ITEM
'64 Healey 3000, 20,000 miles. Showroom condition. $2,800. 658-8567.

1958 AUSTIN A95 NEW WESTminster. Rebuilt motor. Good mileage. Excellent condition, $300. 478-2666.

1966 M.G.B., EXCELLENT CONdition. New paint; rebuilt motor; snow tires. Must be seen. $1,225. 382-8670.

'64 VOLVO P1800S, REBUILT, EXcellent condition throughout. $1850 firm. 652-3102.

'71 MG MIDGET MACH III, ROSH wheels, radio, baggage rack, 10,000 miles; like new, $2,195. 652-3263.

'68 TRIUMPH SPITFIRE, GOOD running condition, low mileage, needs minor body repairs. 384-2497.

'65 TRIUMPH SPITFIRE MARK II. Good condition. $800. 479-6682.

1968 SPITFIRE, VERY GOOD shape, $950. 385-4187.

1275 CC COOPER S. OFFERS. 385-8326.

154 TRUCKS AND BUSES

NATIONAL
CHRYSLER DODGE

"The Island's Dodge
Truck Centre"

Finance a new 1972 DODGE TRUCK (any one we have in stock).

AT 0000% INTEREST

YES! NO INTEREST
OVER 42 MONTHS
on approved credit and one-third down payment, your trade or cash.

TOWING A TRAILER?

We have the perfect 1972 Dodge pickup truck to do the job. Drop in and let us demonstrate.

NATIONAL CHRYSLER
DODGE

DODGE TRUCKS
819 Yates St. 384-8174

'71 FORD HALF-TON PICKUP, heavy duty tires, custom rear bumper, pushbutton radio. West Coast mirrors, 6 cylinder standard, only 4100 miles. Owner's illness forces sale. Call 478-5546.

1969 CHEV ¾ SUPER CAMPER truck, V-8, automatic, power, safety wheels. Good near new 9.50x16.5 tires. Camper and trailer hook-ups. Extras. Tested till February '73. $3150. 652-1610.

'67 CHEVROLET ¾ HEAVY duty, all around, 4 speed, big 6 cylinder and extras. Used for camper only. Very good condition. Best offer. 477-6544.

1964 G.M.C. 3-TON WITH 14' steel van, comes with Todco roll-up door, 43,000 miles. $1,600 or trade. Phone 75-6304 Qualicum.

GMC 1-TON, RAISED ROOF, window panel. 10,000 miles on complete rebuild. Ideal for camper. $1,305. 478-2817.

DATSUN TRUCK AND CAMPER as unit or separately. 388-9775, after 6 p.m.

4-WHEEL DRIVE
'57 Landrover ½-ton pickup, Offers to $675. 592-9213.

DODGE 4x4 EX-ARMY, IN GOOD running condition. Best cash offer. 388-6461 or 388-7443.

1954 FARGO ½-TON PICKUP. Tested, good condition, 613 Herald.

154 TRUCKS AND BUSES

ENSIGN
CHRYSLER-PLYMOUTH
FARGO
TRUCK CENTRE
DOWNTOWN
YATES at COOK

1972

FARGO Sport pickup
V-8 motor
Automatic transmission
Power steering
Power brakes
Chrome Bumpers
8' box on 131" wheelbase

$3895

SALE PRICE

1972

FARGO ¾-ton pickup
V-8 motor
Automatic transmission
Power steering
Power brakes
Split rims
Heavy duty suspension
Junior West Coast
Tu-tone paint
Rear step bumper
BRAND NEW

$4295

SALE PRICE

1972

FARGO 1-ton
Cab and chassis
159" wheelbase
V-8 motor
4-speed transmission
Power brakes
Power steering
Heavy duty suspension
Overloads
West Coast Mirrors
Baby duals

$4395

SALE PRICE

ENSIGN
CHRYSLER PLYMOUTH

Open Weekdays
till 9
386-2411

YATES AT COOK

"AS-IS" Mechanics Specials

'68 INT. Heavy Duty ½-ton P.U. V-8 $1695
'66 INT. ½-ton panel, 6 cyl., 4-speed $595
'65 INT. ½-ton P.U., 6 cyl., 4-speed, canopy $795
'62 FALCON St. wagon, A.T., radio $395
'62 FORD 700, Garbage collector body $750
'59 FORD C600, Willock Garbage body $700
'58 INT. AC180, Hiel Garbage Packer $1195

INTERNATIONAL HARVESTER
517 Herald St., 388-5508

EMPRESS PONTIAC BUICK
GMC
TRUCK CENTRE

Brand new 1972 GMC ¾-ton pickup, fully equipped with 350 V-8, 4-speed, heavy duty suspension, aux. rear springs and many more options. Set up for camper use. Selling for only $4279

This is only one of over 20 camper specials in stock.

Wide selection of the full light duty GMC line.

2524 Douglas at Kings
382-7121

Authorized "JEEP"
Sales — Service — Parts

REG. MIDGLEY'S
736 Cloverdale 385-8756

4-WHEEL DRIVE UNITS
1969 Jeep pickup, 1960 Jeep wagon, 1967 Chev. pickup, 1965 CJ6 Jeep. Ramsay winch.
VICTORIA JEEP
HILLSIDE at ROCK BAY

1966 CHEV 1-TON PICKUP, V-8, A.T., radio, 9 750x16 8-ply tires, extended rear bumper. Hauled camper since new. Gov't tested. Excellent condition, $1800, Duncan, 748-1381.

'64 MERCURY CUSTOM CAB, 9 ft. camper, ice box, 110 and 12-volt lighting, propane stove, sleeps 4, truck tested. Phone 477-1733, after 6:30 weekdays.

1938 CHEV 1-TON WITH HEAVY duty hydraulic box, duals, good running order, $200 or offers. Write A. J. Akehurst, Box 68, Ganges, B.C.

1967 FARGO 6-PASSENGER, crew cab, 4x4 pickup.
1962 Dodge 2-ton dump.
George Eng Truck Sales
385-3054 940 Hillside

SACRIFICE
'70 Kenworth 923, 8V71, 5 and 4 S. Q. D., 30,000 miles. Private. Victoria Press Box 431.

'66 CHEV HEAVY DUTY ½-TON pickup, 4-wheel drive, positraction, 292 motor, 46,000 miles. Tested till Feb. '73. 478-7740.

BRAND NEW DATSUN 1-TON pickup, fully equipped, $2425.
McCALLUM MOTORS LTD.
1101 YATES ST. 386-6168

1963 INTERNATIONAL 1100 ½-ton panel. Heavy duty springs, 4 spare tires. A-1 shape. Sacrifice $800. 598-5705.

HAVE $2500. WANT GOOD heavy duty ¾-ton Chev. or Ford. Send particulars to Box 395, Campbell River.

'70 ½-TON HEAVY DUTY LONG W.B., fleetside, very heavy duty, V-8, new tires. Very good condition. 4039 Carey Rd.

1970 ½-TON 360-V-8, 4-SPEED, heavy duty, 16-inch tires. Custom, radio, excellent condition. 478-7356.

'61 ECONOLINE VAN, NEW brakes, tires, clutch, etc. View at 285 Superior St. 66 Service.

IDEAL FOR CAMPER. 1966 Chev. 18' long, walk-in van. Good condition. 652-2877.

1954 CHEV 2-TON, DUALS, $110 or offers. 656-8171 or 383-0184.

1969 DATSUN 1300 TRUCK. 14,500 miles. Firm price $1500. 479-2486.

'58 DODGE PANEL TRUCK, $200. 388-6873.

1970 FORD CREW CAB, 18,000 miles. As new. 383-5903.

154 TRUCKS AND BUSES

The below listed truck equipment is for sale on an "as is, where is" basis by the owner for cash. While units will be sold individually, preference will be given to a complete package offer of purchase:

1—1951 Mercury Cabover, Lic. GVW 20,000 $225
2—1954 Ford, Lic. GVW 26,000 $200
3—1956 Ford, Lic. GVW 20,000 $150
4—1956 Chevrolet 1600, Lic. GVW 24,000 $350
5—1959 GMC 9600, Lic. GVW 18,000 $350
6—1960 Chevrolet, Lic. GVW 18,000 $200
7—1962 Dodge 500, Lic. GVW 18,000 $250

Units 1 - 5 available for inspection at 2941 Bridge Street. Units 6 and 7 available for inspection at Duncan's Shell Stn., Bay St. All offers should be submitted to:
W. N. Neville
Gray Beverage Company Ltd.
1875 Boundary Rd.,
Vancouver 12, B.C.

'58 FORD ¾-TON PICKUP $400. 478-2618 or 479-4877.

158 TIRES

ROADED
and
USED TIRES

GOOD SELECTION of regular and snow types
—MOST SIZES ALSO available.

CHARGEX
or
PAY DAY TERMS

D & D TIRE
1620 Blanshard St. 382-7283

TWO 600-16 TOP GRADE GOODyear. 4 Ford 800x16.5 tires with rims; package deal. Two 14" Plymouth rims with 7.75 tires. 383-5903.

PAIR FIRESTONE 6.50X13 steel studded winter tires. Tubeless used only 1500 miles bargain, $25. 656-3233.

650X16X6 PLY ON FORD TRUCK rims. $40. Chains, $15. 658-8171 or 383-0184.

FOUR NEW 750X16, 8 PLY GOODyear. Super Service. 505 Alpha St.

FIVE BLUE STREAK RACING tires. 700x14. 477-1241 evenings.

160 PARTS, ACCESSORIES

OUR NEW LOCATION
2150 Blanshard Street
Your Car's "Heart" is the
BATTERY
For a Strong,
Sure Start Every
Time GET an "ACME"
LOWEST PRICES IN TOWN
Delivered and Installed
FRANCIS BATTERY and
TIRES LTD.
Retreading Specialists

RINGS, BEARINGS, GASKETS, exchange brake shoes, drum turning, pin fitting, valve seat machining.

CORDS PISTON RINGS
At 834 Johnson St. 383-0011

RADIATOR REPAIRS, FAST TOP quality repairs at Maurice's Auto Body, 427 Bela St., Phone 384-3121. Located behind the Burnside Pay and Save Gas Station.

1950 2-DOOR ANGLIA, OLDSmobile rear end, traction bars, set up for Chrysler hemi, excellent body and roll cage. 652-1583.

MECHANICS SPECIAL '64 Ford, 2 door, hardtop, 390, power steering, power brakes. Needs minor repairs. Best offer. 386-7707.

TRANSMISSIONS, WINDSHIELDS, rear ends, $10 and up; tires, $2 and up. Motors and body parts available, most models. 478-6212.

WRECKING 1960 V.W. DELUXE. Parts reasonable. Also 1962 V.W. chassis, transmission and front end. 658-5561.

WRECKING 1960 CHEV IMPALA hardtop 283 automatic, reasonable. 479-6524.

4 CHROME CRAGER S.S. wheels, never used. New $320, bargain at $180. 592-0061.

'55 CHEV, RUNNING, $50. '49 Ford, no motor, set up for Chev running gear. Offers. 478-2650.

'58 FORD, '57 FORD, TWO '51 Austins, running. Highest offer. 478-2618 or 479-4877.

1966 310 BUICK WILDCAT motor and automatic transmission. 479-3388, 382-6934. Best offers.

'59 BORGWARD COMPLETE motor transmission drive shaft and rear end. 50,000 miles. 478-1852.

TIRE CHAINS, TO FIT 735-14 tires, $10; car top carrier, $10; 658-8880. Sunday and Monday.

'55 ZODIAC, 39,836 MILES. Working parts excellent, body hit. $75. 477-6588.

CAR TRANSISTOR RADIO, 12 volt. Fits any car or truck. $35. Car bug screen $5. 384-8506.

FOUR BRAND NEW MAG wheels; fit most cars, $110. 384-1432.

1958 CHRYSLER NEEDS BACK window. Motor good. 1957 Ford, whole or parts. 478-6706.

TWO USED MINI ENGINES; JAguar cylinder head; TR3 cylinder head. 477-1241 evenings.

FREE TO GOOD HOME. 1951 Hillman Minx. 479-3410.

'55 PLYMOUTH, FOR PARTS, running. $17. 598-2197.

8-TRACK STEREO TAPE DECK, 2 speakers, 20 tapes. $100. 478-2750.

REBUILT TR 3 ENGINE AND rear end. Phone 382-8940.

'60 PONTIAC GENERATOR AND starter. 12 volt. Radiator. 386-6561.

1954 AUSTIN. FOR PARTS $25. 382-0458.

'58 CHEV PARTS
383-1968

WANTED FORD HIGH PERformance engine. 383-3590.

WANTED FOR PARTS, 1963 Mercury Meteor or Ford. 478-4653.

1952 FORD ½-TON, ALL PARTS cheap. 658-8171 or 383-0184.

1967, 327 CU. IN. 365 HORSE Corvette engine, Mallory. 477-5980.

1961 ZEPHYR, $25
478-2846

'56 MORRIS OXFORD FOR parts or as is. 479-5197.

163 AUTO REPAIRS, SERVICE AND TOWING

RADIATOR REPAIRS
Immediate Service
All Work Guaranteed
Pick Up and Delivery
Open Saturdays 9-1
Superior Auto Body Shop
386-3588

VOLKSWAGEN PARTS
And Repairs
Available at
BAVARIAN AUTO LTD.
Gov't and Herald 386-1515

TRANSWILL AUTOMATIC TRANSmission specialists. 384-2851. Rebuilt auto transmissions from $69.95. Tune-ups from $11.95.

SCARP CARS HAULED, REASONable rates. 478-4312.

166 CARS AND TRUCKS WANTED

WANTED
$ $ $ for cash $ $ $
TOP
DOLLARS FOR
"SPORTS CARS"

FOREIGN CARS—COMPACTS
"TRUCKS"
LOW MILEAGE
DOMESTIC CARS
FULL CASH OR CASH
FOR EQUITY.

DE PAPE MOTORS
384-8035
OR DRIVE TO 847 YATES ST.

Good, Clean
CARS AND TRUCKS
WANTED
Cash in 5 Minutes
— PLIMLEY —
1010 Yates St.

WANTED: SOLID, ECONOMIcal reliable station wagon under $500. 592-4840.

166 CARS AND TRUCKS WANTED

INSTANT CASH FOR
Sports Cars and Imports
BRIAN HOLLEY MOTORS
3319 Douglas — 384-1161

CASH
For Good Clean Cars
HORWOOD MOTORS
810 Johnson

AUSTIN 1949-1953, RUNNING condition for demonstration in local high school. 598-1332, evenings.

WANTED 2-TON TRUCK, CAB and chassis or dump. 1962-1967. Will pay to $1,000 cash. Must be good. 478-6436.

CASH FOR GOOD OLDER model cars. Phone 384-6713 anytime.

CASH AND 1967 FALCON 6 sedan for late station wagon or compact car. 478-1824, Monday.

WANTED E TYPE JAGUAR 4.2 Roadster. 477-3728.

SMALL CONVERTIBLE, '66-'69. Prefer Mustang. 385-7573.

168 CAMPERS, TRAILERS AND MOTOR HOMES

S. J. PEDEN LTD.
YOUR
VANGUARD DEALER

1971 VANGUARDS
PRICED FOR QUICK SALE

1 — 24' Tandem self-contained. Was $6,311 — reduced $722, now only $5539
1 — 21' Tandem, self-contained. Was $5534 — reduced $677, now only $4867
1 — 18' self-contained. Was $4263 — reduced $551, now only $3712

ALL ABOVE TRAILERS INCLUDE EAZ-LIFT HITCH INSTALLED, WIRING AND INSTALLATION OF BRAKE CONTROL, TAX AND LICENCE AT REDUCED PRICES.

2 — 8'6" front dinette $1460
1 — 9'6" rear side dinette $1845
2 — 9'6" sleep six $1910
1 — 11' toilet compartment, fibreglas roof $2385

1972 VANGUARD
These all new, completely restyled campers now in stock.

PARTS
BUILDING YOUR OWN?
We stock everything needed for home construction, plans, spruce framing, large selection of panelling, plumbing, appliances, hardware, and windows. All at reasonable price. Let us save you $$$

S. J. PEDEN LTD.
2855 Quesnel St. 386-3464

EMPRESS PONTIAC BUICK
TRUCKS — RECREATIONAL
CENTRE

ON DISPLAY NOW!

The Star of the Vancouver
Recreational Vehicle Show

— THE CURTIS —
MINI MOTOR HOME
Self-contained with all the features of the big motor homes — but — with the small price of ONLY $7995

PRE SEASON SALE

Brand new 9½' CORDA LANE Campers selling for the incomparably low price of $2150

PREMIUM USED UNITS

1—15' DALTON travel trailer equipped with propane stove and oven, ice box. Sleeps 5. A fantastic bargain at ONLY $795

1—1971, 23' SCAMPER tandem axle trailer, fully self-contained. ONLY $4595

2524 Douglas at Kings
382-7121

COASTLINE
TRAILER CENTRE
642 Burnside 388-6021

PARTS AND ACCESSORIES

— NOMAD —
TRAVELLAIRE — HOLIDAIRE

"WELCOMES"
ALL BARGAIN HUNTERS
"to compare our prices on"
TOP QUALITY TRAILERS

SAMPLES — 1972 Tandem 22' S-C, 3-way fridge, shower, 40 gallon pressure tank — compressor, plus much more. ONLY $4,295.

—1972—26½' S-C tandem with twin beds $5100
—1971—23½' S-C Tandem with shower and tub $4600
—1971—17' loaded $2595
—1971—15' $2060

We will be open till nine, MONDAY through THURSDAY for your convenience.

C C C C C C C C C C C C C

On display now the 1972 VANGUARD COUNTRY CRUISER, (mini motor home).

Also, 1972 BOISE CASCADE CORSAIR MINILINER — A new concept in motor home living.

CORNELL CHEV-OLDS
385-5777 till 9 p.m.

C C C C C C C C C C C C C

THEY'RE HERE!

1972 Fully C.S.A. certified SOUTH PARKS, BOLERS and SCAMPERS

Other new models en route

PURVIS FLACK TRAILER
SALES LTD.
1915 Quadra, across from the Curling Rink
Phone 388-9188 382-4611

Clearing Out Our 1971
TERRY TRAVEL TRAILERS

21' was $4770, reduced to $4295
19' was $4560, reduced to $3950
17' was $3860, reduced to $3310
16' used ARISTOCRAT for $1900

Must make room for 1972 models.
Enquire at
MULLINS MARINE SALES LTD.
925 Yates St. 392-1928 or 382-4515

FENNELL'S
TRAILER SUPPLIES

Parts — Propane — Repairs
GALAXIE CAMPERS

Open 7 days a week
6459 Pat Bay Hwy. 652-2511

'70 GMC VANDURA
Camper conversion, stove, fridge, oven. V-8, automatic transmission, radio. Like new. Only 2,500 miles. Call KEN ALGER, 382-7121 or 477-6308.

DOGWOOD TRAILER SALES
PARTS — PROPANE
RENTALS
RANDELL TRAILERS AND CAMPERS. 478-6841
Highway 1 and Millstream Rd.

1969 10½' GOLD COAST CUSTOM camper. Roll-off loader. Furnace, toilet, pressure water, etc., $2,150. 384-1432.

1968 14' KUSTOM KOACH TRAILer, fridge, toilet, brakes, $1,600. 478-6445.

2 BEDROOMS, 1969 DUCHESS, 12x44. $7,000. 478-7486.

8' VANGUARD CANOPY, 34" high. Roof rack. 478-6436.

8' CABOVER CAMPER, IN NEW condition, with jacks. 385-4053.

168 CAMPERS, TRAILERS AND MOTOR HOMES

MOTORHOMES
CHAMPION — LOWEST PRICED Quality motorhome in Canada, 18-28 ft., from $7,495. See them before you buy.
IMPALA CAMPING VILLAGE
1070 Cambie Rd., Richmond
273-4454

MORRIS
TRAILERS AND CAMPERS
2936 Douglas at Burnside, 385-2332

Import Truck Canopies $259

1966 GENERAL 46' 2-BEDROOM furnished, with adjoining cabin and porch. Excellent condition. Trailer space available. $5,995. 478-6148.

BRAND NEW 1971 DODGE TRAVco Motor home. No miles, unlicensed. List $8904. Buy now, special off season discount. National Motors, 384-8174.

DODGE—MOTOR HOMES—FORD
18' - 27' from $8650
Skylark trailers. New and used
Jackson's Goldstream Estates
974 Goldstream Ave. (1A) 478-5812

NOTICE TO ALL CAMPER OWNers: OAK BAY TEXACO stocks tire mounts and bumpers, auxiliary gas tanks, at 1990 Oak Bay Ave., 598-3411.

1969 15½' WINSTON TRAILER. Self-contained, sleeps 6, $1,950. Shillington's Mobile Home Sales 1261 Goldstream Avenue. 478-1509.

PETE'S TENT AND AWNING
Camper and trailer cushions 4" poly foam HD. $1.00 per sq. ft. 383-8959.

AL'S BOX TRAILERS — GREATly reduced, 4x8, 5½x4. Also custom built. 214 Dundas. 383-8233.

1969 8'6 VANGUARD, FURNACE, city water hook-up. Very clean. $1295 or offers, 479-3496.

MUST SELL, '71 FORD 250 camper special with 11' Vanguard camper. 384-5760.

DE LUXE ALUMINUM CANOPY, insulated, lights and windows. 4001 Carey Rd.

1969 17' SOUTH PARK, FULLY contained, sleeps six. $2,150. 477-1959.

DE LUXE CANOPY, INSULATed; custom interior and exterior. 915 Easter Rd.

WANTED 5'-7' CAMPER, MUST be in good condition. 383-5903.

10' CAMPER, GOOD CONDITION, jacks, range, toilet. 592-6976.

169 MOBILE HOMES AND PARKS

TRIANGLE HOMES LTD.

CNHC AND VLA
Ask to see the ASHCROFT by Mariner Homes Ltd. of Penticton. Built to NHA specifications. 1050 sq. ft. of luxury living, 3 bedrooms, living room with carved double entrance, Imperial cabinets, Harvest Gold appliances, Armstrong cushion floors and shag carpets.

LEADER
Another "Better Buy Design" home. This week we are featuring our 12'x52' Leader with family kitchen, 2 bedrooms, plumbed and wired for W-D. This tastefully decorated home may be purchased furnished or unfurnished.

PYRAMID
need 4 bedrooms? Why not have a look at this 2-year-old home. Brand new drapes and furniture throughout, including Harvest Gold appliances and shag carpet in the 12'x15' living room and the master bedroom. Constructed to exacting standards this 12'x70' home is now on display.

ALL OUR HOMES HAVE
TOTAL CERTIFICATION

2435 Trans-Canada Hwy.
478-1774
Open 7 days a week for customer convenience

BOB'S TRAILERS

MOBILE HOMES
TRAVEL TRAILERS
CAMPERS

PARTS PROPANE

386-3623

Hwy. 1 at Harriet

MOBILE HOME

'70 GREAT LAKE — 22x44, 2-bedrooms, large bathroom walk-in closets, large living room, "L" shaped dining area, with hutch and includes fridge, stove, carpet in living and dining area, drapes, and has been skirted.
ADULT FAMILY PARK also a small pet is permissible. Just move in for $13,950.

BANK FINANCING AVAILABLE.
WALLY CONORTON, res. 592-4277

DIV. OF DOMINION MOTORS
1812 Douglas 385-5012

WINTER SALE: FREE RENT to end of June. No down payment. Approved single and double wide homes for your private lot. Park Spaces available for Adults and Families. Embassy, Ambassador, Diplomat, Chancellor, Haralex. Wagon Train, 2524 Douglas, opposite the new "Times" Bldg., 386-3291.

MOBILE 12x60
Excellent double window, screened, 3 bedroom mobile home. Kitchen feature full sized glass oven range, freezer frig, spin dry washer, lovely. On leased court lot near sea (cablevision) or to your location. For more information call 383-3929.

GLENKEY MOBILE
HOMES LTD.
"Your key to better living"
2705 Douglas St. at Hillside
385-2491 385-2492

GOLDSTREAM
MOBILE HOMES
Sales — Park
COMMODORE — ATCO HOMES
2885 Trans-Canada Hwy.
478-1751

12X44 WITH STORAGE ROOM ON side, set up on lake side trailer park. Furnished. $7500. Shillington's Mobile Home Sales, 1261 Goldstream Avenue. 478-1509.

WELLS O' WEARY TRAILER Lodge, waterfront, 5 miles west of Sooke on West Coast Rd., 385-3674, 642-5465.

TOTE-EM
TRAILER SALES
478-1041 Days 384-8791 Nights

VACANCY SHIRLMA PARK, NO pets, $52 monthly including cablevision. 383-4083, 478-4012.

DOUBLE WIDE 3-BEDROOM MObile home. 24x48. Partly furnished. Lot can be leased. Adults. 478-2816.

UNDERCARRIAGE FOR MOBILE home, 396 cu. in. GM. $400. 386-0709 days.

181 TOURIST ACCOMMODATION

WARM WELCOME AWAITS YOU at The Queen Victoria Inn. Rooms available by day or week. Indoor pool, sauna, coffee shop. Kitchens optional.
Off Season Rates
For information call 386-2812

185 CONVALESCENT and REST HOMES

ARE YOU ELDERLY AND LIVing alone? There is a better way! Golden Manor preserves your identity yet relieves you of the burdens of daily routine. For appointment without obligation call GOLDEN MANOR RETIREMENT DELUXE in the heart of Rockland, 385-7031.

VACANCY FOR ACTIVE LADY or gentlemen in small, friendly rest home where guests are a family. 383-7422.

LOVING CARE FOR MOTHER or Father. Call Mrs. Mack, 383-9315. Fairfield Rest Home.

EXCELLENT CARE FOR ELderly lady. Good meals. 24 hr. service. 385-9821.

VACANCY FOR LADY AT THE English Manor Rest Home. 382-7406.

CHARMING ACCOMMODATION. Ladies. No stairs. Nutritious meals. Kindly attention. 384-0693.

185 CONVALESCENT AND REST HOMES

SEMI PRIVATE IN SMALL REST home. Loving care, home atmosphere, reasonable rates. 385-1967.

190 ROOM AND BOARD

THE GLENSHIEL HOTEL offers full hotel services to retired guests. Reasonable rates include 3 excellent meals, afternoon tea, elevator and TV lounge. Close to downtown and Beacon Hill Park. 383-4164.

LARGE COMFORTABLE ROOM, quiet home. Near town. 315 Vancouver St.

ROOM AND BOARD, PRIVATE and semi private, for retired gentlemen in Fairfield area. 382-3794.

GOOD ROOM AND BOARD. EXcellent meals. Home atmosphere. 592-4150.

EXCELLENT ROOM AND board in guest house. Pleasant atmosphere. 386-6903.

ROOM AND BOARD, 5 MINUTES from town. 386-8520.

OAK BAY FOR STUDENT OR young working person. 598-4993.

193 ROOMS TO RENT

WANT A NICE ROOM WITH bath and color cable TV? Reasonable rates. Cheltenham Court Motel, 994 Gorge Rd. West. 385-9559.

SMALL SITTING ROOM WITH separate bedroom available for working man. Near Simpson-Sears No kitchen facilities. $50. 385-6508.

ROOMS, SINGLE $1 UP, $16 weekly. Breakfast available.
Roccabella Guest House
777 Blanshard 385-9030

NEW ENGLAND HOTEL. QUIET, clean rooms. Downtown. Reasonable rates. 1312 Gov't St., 382-1625.

$35 — ROOM AND KITCHENette, all utilities. Lady pensioner only. $118 Quadra. 592-6470.

LARGE ROOM, JUBILEE AREA, kitchen facilities. Ladies. 592-7586 after 3 p.m.

FURNISHED SLEEPING ROOM, share kitchen and bathroom with 1 girl. 383-4412.

$48. NEW SLEEPING ROOM with light housekeeping. Male over 25. 383-7447.

QUIET, CLEAN SLEEPING room. Fairfield District. Men only. Phone after 5. 386-0356.

BASEMENT ROOM, SHARE FAcilities. Reasonable rent. Jubilee area. 384-9588.

LADY ONLY, NICE ROOM. FAMily home. 479-7631.

FURNISHED ROOM FOR RENT. 714 Discovery St. Phone 386-3712.

197 HOUSEKEEPING ROOMS TO RENT

FURNISHED WELL HEATED housekeeping rooms. Would suit old age pensioner. Rent $55 p.m. Also furnished 1 B.R. suite at $100 p.m. Suite No. 4-2512 Douglas street, 384-5830.

A. BERNARD AND CO. LTD.
655 Fort St. 384-9335

RITZ HOTEL
Convenient downtown location
Elevator service — cablevision
Daily, weekly or monthly rates
710 Fort St. 383-1921

SCOTT APARTMENTS
Extra-large L H K rooms for middle-aged or elderly tenants. Hot and cold water, gas ranges, cablevision all rooms. 2659 Douglas St. 382-1221.

WELL-FURNISHED HOUSEkeeping room. 5 minutes from Jubilee, kitchen, bath. All utilities included. Ladies. 382-1869 after 4 p.m.

SUIT OLDER LADY. UNFURnished bedsitting room with kitchenette. Available now. 1114 Rockland. 388-9587.

QUIET HOUSEKEEPING ROOM, walking distance to town. Call weekends or evenings. 235 Government Street, 384-1663.

HOUSEKEEPING ROOM OR sleeping room, 1255 Pandora. Near bus stop. 383-9475, 385-2749. View after 6 p.m.

BRIGHT, CLEAN, WARM quiet, close downtown, gentleman only. $60. 386-1629 evenings; weekends.

1 LARGE ROOM MAIN FLOOR, fridge, cooking. $50. Beacon Hill Park. 477-2853, 477-2411.

NICE CLEAN HOUSEKEEPING room. Private bathroom. Fairfield, $75. Phone 385-4561.

LIGHT HOUSEKEEPING, CLOSE to bus, shops. Fairfield area. 384-2949.

LARGE CLEAN ROOM FOR light housekeeping. Everything supplied. $68. 2310 Wark Street.

CLOSE TO DOWNTOWN, QUIET, clean, fridge, sink. Suitable 1 person. 383-1277.

23 MENZIES LARGE FURnished rooms for men. Close to beach. $17 weekly, $55 monthly.

FURNISHED BEDSITTING ROOM and kitchen, utilities included, $70, near St. Josephs. 388-9228.

CLEAN FRONT ROOM, UTILIties included. Respectable working person. 388-4858.

BRIGHT CLEAN FURNISHED bedsitting room and kitchen. Lady. 592-9172.

CLEAN ROOM, ALL FOUND. Kitchen facilities. 1810 Linden Caretaker. 384-7504.

COZY BASEMENT SLEEPING room, rent reasonable, lady or gent. 382-4948.

FAIRFIELD 2-ROOM UNIT, kitchen and bedsitting room. Quiet, clean. March 1st. $65. 383-5903, 385-5392.

FAIRFIELD. CLEAN ROOM, fridge, sink, stove, for quiet man. March 1st. $53. 385-5903, 385-5392.

CLEAN ROOMS COMMUNITY kitchen. Near Adult Studies. University, shopping centre. 592-4349.

CLEAN ROOM, AUTOMATIC heat, 2311 Dowler Place, working girl or lady. 383-6675.

MALE STUDENT, NEAR UNIversity, bus, shops. Separate entrance. $55. 477-2998.

$50. WALK DOWNTOWN. LOVEly for lady, March 1. 479-4353.

$55, FURNISHED, CLOSE TO ST. Josephs. 382-7536.

2630 QUADRA, 3 ROOMS, CLOSE downtown. Suit 1 or 2.

CLEAN, WORKING LADY. Quiet. 651 Trutch Street. Furnished.

LARGE BEDSITTING ROOM KITchenette, mature quiet. 382-0227.

CLEAN, OWN KITCHEN AND sink. All found. 1007 Johnson.

200 APARTMENTS TO RENT UNFURNISHED

ORCHARD HOUSE
647 Michigan 388-4659
Prestige high-rise living in Victoria's tallest apt. building. Modern, steel and concrete construction with superior sound and fire proofing.

LOCATION:
Ideal to Beacon Hill Park, downtown and the Pacific Ocean.

VIEW:
Olympic Mountains, Straits of Juan de Fuca, Parliament Buildings or the Inner Harbor.

RECREATION:
Outdoor heated pool with sun deck, dry sauna, hydrotherapy pool, lawn bowling and putting greens.

FEATURES:
Garage parking
Bright, well-planned suites
Large closet and storage space
Shag rug or hardwood floors
Enterphone controlled entrance
Laundry every second floor
Fast, efficient elevator service
Resident manager

$120—2565 BEACH DRIVE — 1-bedroom suite, close to Willows Beach and Estevan shopping. Quiet block with sea views. Available immediately.

$140—1020 Park Blvd. — Large 2-bedroom suite close to park, sea, shopping and bus. Available February 15th.
PEMBERTON, HOLMES LTD.
384-8126

CARLYLE APTS.
230 OSWEGO 382-1082
Two 2-bedroom suites $135 and $155 available March 1.
Cablevision, drapes, intercom, balcony, etc. Parliament Buildings area. Adults. No pets. 592-9516.

200 APARTMENTS TO RENT UNFURNISHED

CHARTER HOUSE
435 Michigan
384-8923

Studio Available

2 Bedrooms Available

REGENT TOWERS
415 Michigan
383-6216

Bachelor Available

1 Bedroom Available

—Swimming pool
—Covered parking
—Cablevision
—Located in spacious well-kept grounds
—Pleasant stroll to downtown
—Choice ocean view

All Rental Enquiries Welcome

Managed by
NORTH WEST TRUST
386-3534

CAVALIER APTS.
Modern 1 B.R. at $125 and 2 B.R. at $150 close to schools, bus and on quiet street. 386-1029. 1400 Camosun Street.

SPRINGRIDGE APTS.
Roomy bachelor at $106. Available March 1, 1972. 1235 Balmoral Rd.

DOWNTOWN
Attractive, comfortable 1-Br. suite — conveniently situated. Laundry facilities supplied. Vacant now, $95 p.m.

2159 CADBORO BAY RD.
Available February 1, 1972. Attractive 1-Br. suite at $110 p.m. 592-1165.

128 CROFT ST.
Spacious 1-Bdrm. suite with all modern conveniences. Near park, bus and shops. $126 p.m. Phone 382-8095.

2424 FERNWOOD
Modern spacious 2-bedroom. Rent $175. Includes heat, light and water and cablevision.

JUBILEE
UNIVERSITY
2672 Cadboro Bay Road. Bright, comfortable 1-bedroom suite, cablevision, oil heat, fridge and stove, washing facilities. Rent $130 p.m. 592-9540.

1669 FORT ST.
1 BR—$135
Phone 384-8544

1678 FORT ST.
1-BR—$140
Phone 382-9064

1791 ROCKLAND AVE.
2-BR—$150
Phone 388-6349

A. BERNARD and CO. LTD.
655 Fort St. 384-9335

On Waterfront
MARINA PARK
APARTMENTS
2000 WHITE BIRCH RD.,
SIDNEY
Just North of Resthaven Hospital

Sea View From
Most Suites
(even from the kitchen)

—Large roomy size balcony with privacy
—Self-cleaning oven ranges
—Large 2-door refrigerators
—Sauna and shower
—Health and Exercise room
—Hobby room

Come and see the many, many de luxe features in these brand new suites.

1 Bedrm. suite from $135

Resident Managers
Mr. and Mrs. S. Arden
656-1616 or 477-2300

THE ROYAL SCOT
425 QUEBEC ST.
OPENING FEBRUARY 1st, 1972

—Indoor swimming pool.
—Hydro therapy pool.
—Saunas.
—Shag wall-to-wall carpet.
—Restaurant.
—Underground parking.
—Some furnished Stes. (color TV)

ENQUIRIES
Call the Resident Manager, Mr. A. P. Pern, at 385-2543.
P. R. BROWN and SONS LTD.

SELKIRK BAYSHORE COURT
912 Selkirk Ave.
WATERFRONT LUXURY
ALL-TIME HOLIDAY LIVING
—on sandy beach with boat ramp
—new large suites — close to downtown, parks, golf course
—superior soundproofing
—party room, workshop, sauna
—new carpets, controlled entrance
Now renting from February 15.
1-bedroom suite from $139
2-bedroom suite from $169
Also large bachelor suites
Call now, 385-6611 or 592-7678

THE MARY STUART
1035 McCLURE

Comfortable, quiet, large, one-bedroom suite in new Fairfield apartment.

Mature adults only. No pets. Resident Manager, 384-8223
Diamond Developments Ltd.

PENTHOUSE
(NOW AVAILABLE 2000 SQ. FT.)
3-bedroom, 2-bathroom suite; range, fridge, dishwasher, garburator, fireplace, wall to wall shag carpeting, underground parking; rec. room; magnificent view of Juan de Fuca Straits and surrounding mountains. For appointment to view, call:
P. R. BROWN and SONS LTD.
762 Fort Street 385-3435

DUNSMUIR HOUSE
831 Dunsmuir Road
(Off Esquimalt Road)
Quiet 1 and 2-bedroom suites, ground floor, ocean view, corner suites. Featuring:
"FIREPLACE"
Available immediately
Res. Mgr. 388-4943

CRESTWOOD APTS.
— 3330 COOK ST.
2 attractive 1-bedroom suites, hardwood floors, colored appliances, vanity bath. Close in, on bus line. Heat, cable and parking included in rent of $112. Available Feb. 15 and Feb. 29. Mature couples preferred. No children or pets. For appointment to view please phone 385-0987.

BEACH DRIVE — 1 BEDROOM. Stove, fridge, free cablevision and laundry. Nice view. $125.00.
Swinerton, Stewart Clark, Ltd.

THE CHATELAINE
1-bedroom modern suite, $125. 383-6809.

BEDROOM, $105 INCLUDES heat, water, stove, and fridge. Feb. 15. 383-0992, 2871 Inez Drive.

2-BEDROOM SUITE, SELF-CONtained, stove, fridge, automatic heat, hot water. Adults. 2554 Prior.

UPPER DUPLEX, HEATED, 2 bedrooms. Children and pets allowed. Available March 1. 388-7744.

SIDNEY SEAVIEW, ONE BEDroom. Newer block. Heat, cablevision. $120. 383-6397.

ESQUIMALT, 1 AND 2-BEDROOM suites, modern new block. Manager, 383-7152.

OAK BAY, 1 BEDROOM SUITE, Cranmore Court, 2100 Cadboro Bay Road. 592-6329.

1 BEDROOM SUITE, CLOSE-IN, ground floor. $100. 478-6405 or 383-5976.

SELF-CONTAINED 1-BEDROOM suite, $120. Phone 598-4665.

200 APARTMENTS TO RENT UNFURNISHED

P. R. BROWN RENTALS

"The People to See — P.R.B."

1-BEDROOM SUITES

$104—Seaview Towers, 480 Dallas Rd. Bachelor suite, 5th floor. Ph. 382-7920.

$115—Mountain View Apts., 614 Esquimalt Rd., 1 child, welcome. Ph. 385-0435.

$121—Central Manor, 1230 Fort St., Ph. 382-7505.

$126—Royal Inglewood Apts., 2100 Richmond Ave. Top floor. Ph. 386-5246.

$127—Senator Apts., 1764 Oak Bay Ave. Ph. 385-5016.

$128—Oakview Manor, 3420 Quadra St. Ph. 383-9393.

$129—Cherry Blossom Court, St. James St. and Oswego. Ph. 382-4546.

$132—Villa Royale Apts., 964 Heywood Ave. Ph. 383-9382.

$135—Royal Lynnwood Apts., 1310 Hillside Ave. Ph. 385-8454.

$138—Dover House, 1138 Yates St. Ph. 384-6895.

2-BEDROOM SUITES

$161—Edgemont Villa, 909 Pendergast St. Ph. 382-8847.

$169—Cherry Blossom Court, St. James St. and Oswego. Ph. 382-4546.

$172—Villa Royale, 964 Heywood Ave. Ph. 383-9382.

$181—Dover House, 1138 Yates St. Ph. 384-6895.

P.R. BROWN AND SONS
762 Fort St. 385-3435

Brand New — Now Renting
PRINCESS LOUISE
310 Robert St.
On West St.

74 SPacious 1- and 2-Bedroom-Suites
Small Child Acceptable

FEATURES:
Seaview
Luxurious wall-to-wall carpet
Colored appliances
Superior soundproofing
Controlled entrance

FREE:
Heating
Cablevision
Drapes
Storage
Parking

Resident Managers
MR. and MRS. P. WELSH
386-7455
Slegg Bros. Realty

CARRIAGE HOUSE
1020 Burdett St.

FEATURES INCLUDE:
WALL-TO-WALL CARPET
SUPERIOR SOUND PROOFINGS
HOT WATER HEAT
PRIVATE BALCONY 5'x14'
FREE PARKING
COLORED APPLIANCES
2-DOOR FRIDGES
CABLEVISION INCLUDED
THERAPY POOL AND SAUNA

BACHELOR—$109-$114
1 BEDROOM—$135-$154
2 BEDROOM—$170-$185

384-4365 or 388-7331
G. and O. Holdings, 417 Hillside

BELLWOOD PLACE
1125 Oscar St.

Fairfield's newest
Bachelor and one bedroom
Rugged brick fireplaces
Top quality W-W carpet
Decorator drapes
Colored appliances
Cablevision
Controlled entrances
SEE YOU THERE
Prior viewing call 384-1406
BAYSHORE REALTY LTD.
512 Fort St.
388-6424 Victoria 388-6424

IDEAL LOCATION
1955 ASHGROVE ST.

AWAY FROM TRAFFIC, but only ½ block from shopping centre, hospital and University bus. Modern, attractive and spacious 1-bedroom suite. Well attended. Ultra conveniences include individual heat controls, cablevision, laundry facilities, drapes, balconies. Rent $135 p.m. Available now. Phone 385-7872.
A. BERNARD and CO., LTD.
655 Fort St. 384-9335

OPEN HOUSE
—NEW—
CARRINGTON MANOR
1122 McKenzie St.
FAIRFIELD AREA!!
Bachelor and one Bedroom
Wood burning FIREPLACES
The best in W-W Carpet
Co-ordinate drapes
Colored Appliances
Electric Heat
Superior Soundproofing
Large Balconies
Feb. 5th — Saturday — 1-4 p.m.
For prior viewing Ste 104
Bayshore Realty Ltd.
512 Fort St.
388-6424 — Victoria — 388-6424

ELMWOOD TERRACE
1399 STANLEY

Available now. 1- and 2-bedroom suites. Situated within walking distance of town. Wall-to-wall carpet. Controlled entrance. Cablevision. Sauna, recreation room. Reasonable prices. Phone 388-6718 J. Brant, Manager

CAPTAIN COOK
1025 SUTLEJ 385-5364

One-bedroom suite, top floor, $142. Available March 1. W-to-W carpet, cablevision, drapes, controlled entrance, balcony, etc. Beacon Hill and Fairfield area. Shopping and bus around corner. Adults. No pets.

1 BEDROOM, $129.00
CHERRY BLOSSOM COURT
310 ST. JAMES ST.
Also 2-bedroom, top floor corner suite. $169.
Phone 382-4546 or
P. R. BROWN and SONS LTD.
762 FORT ST. 385-3435

WINSTON APARTMENTS
314 Cook St.
Comfortable 1 Bedroom available now. Cablevision. To view call — 384-1406.
Bayshore Realty
512 Fort St.
388-6424 — Victoria — 388-6424

COLONY PARK MANOR
1680 Poplar

UNIVERSITY DISTRICT
AVAILABLE NOW OR MARCH 1
1-BDRM. ste. from $139
477-1711

$150, 2-BR. DE LUXE

Kings Arms, Shelbourne Plaza Area. Large suite, carpeted, drapes, controlled entrances, Cablevision. Redecorated. Free parking. Quiet adults. Available now. 385-0297, 477-8948, 592-9295.

FORT ELFORD APARTMENTS
1410 ELFORD ST.
Extra spacious, 2-bedroom suite. ALL utilities included. Quiet block. Walking distance to town. Also spacious, 1-bedroom suite. Resident Manager, 388-4931 or 385-8228.

EMILY CARR (HOUSE OF ALL sorts). Available March 1st. Nice 1-bedroom self-contained apartment suitable for couple or working person. In 5-suite apartment block. Close to Beacon Hill Park on Simcoe Street. Call 478-7536 before 9:30 or after 4:30.

PRINCESS CHARLOTTE APARTMENTS
467 LAMPSON ST.
Large 1-bedroom suite, $125. Heated swimming pool. Pets welcome. Available March 1. 386-3751.

SIDNEY, LARGE 2-BEDROOM lower suite; garage, fridge, stove, all utilities. ½ block from Beacon Avenue. 1 child welcome. No dogs please. Available immediately. $140 per month. 656-4295.

BEGBIE OAKS — MODERN 2-bedroom, no steps, quiet, mature adults. March 1, $150. 592-7551.

ROYAL REEF APARTMENTS
640 Dallas Rd.
Bachelor suite $110. 385-3839.

200 APARTMENTS TO RENT UNFURNISHED

THE DEVON OAKS
1066 FOUL BAY ROAD

Quiet, desirable location, close to shopping, bus routes, Jubilee and leisure areas.

—Excellent soundproofing
—Concrete floors
—Walnut kitchen cabinets
—Colored appliances
—Cushion floor kitchen and bath
—Feature wall, china shelves
—Quality wall-to-wall carpeting
—Generous living areas
—All suites include: heat, cablevision, drapes, storage, parking.
—Courteous resident managers.

BACHELOR $120
Mr. and Mrs. R. Mabee
No. 404-1066 Foul Bay Rd.
592-3680

"THE ROYAL RICHMOND"
JUBILEE AREA
FREE ELECTRICITY

Contains many outstanding features definitely making this building the best rental value in the area. These de luxe large suites contain:
—Cushion floor kitchen and bath
—Superior soundproofing
—De luxe walnut cabinets
—Feature wall, china shelves
—Generous living areas
—All suites, include heat, cablevision, drapes, storage, free parking and free electricity.
—Courteous resident managers

BACHELOR $130
ONE-BEDROOM $140
TWO-BEDROOM $170
Mr. and Mrs. N. Demmons
No. 201-1720 Richmond Rd.
386-0621

OAK BAY
WINCHESTER COURT
"Beautiful Courtyard Garden"
—92 de luxe extra spacious suites
—Quality wall-to-wall carpeting
—Concrete floors, Dble. walls
BILLIARD ROOM
SAUNA ROOM
WORKSHOP
—Walnut kitchen cabinets
—Feature wall, china shelves
—Colored appliances
—Cushion floor, kitchen and bath
—Generous living areas
—All suites include heat, cablevision, drapes, storage, parking
—Courteous resident managers.

ONE-BEDROOM $135
Call Mr. and Mrs. A. Greul, No. 223-1063 Foul Bay Rd. — 592-6345

PARK PACIFIC APTS. LTD.
For details and transportation to view all above suites, call Mr. R. Bowlby, Prop. Mgr. 592-2123.

NOW RENTING
DOVER HOUSE
1138 YATES STREET

Superior Accommodations
Spacious Suites
PLUS
Shag Carpeting (Green or Gold)
Swag Lamps in Bedroom
Sauna Facilities
See Our Furnished Display Suite

RATES:
1-BEDROOM FROM $138
2-BEDROOM FROM $181

Resident-Manager: 384-6895

P. R. BROWN and SONS
762 Fort Street 385-3435

CASA DEL RIO
1535 JUBILEE
2-bedroom suite second floor, $157.
Available Mar. 1
Located on quiet street, this unit has wall-to-wall carpet and all modern conveniences. Close to shopping centre, hospital and bus service.
Phone Mr. and Mrs. Stephens
388-4574

CASA DEL MAR
1625 RICHMOND
Available Mar. 1
2-bedroom suite, fourth floor, $163
1-bedroom suite, third floor, $135
Superior Spanish styling, combined with all modern conveniences makes this block RIGHT FOR YOU.
Call Res. Managers 385-4250
Builders and Developers

SPRAGUE CENTRE
903 ESQUIMALT ROAD

NOW RENTING

EXTRA LARGE
1-BEDROOM SUITES

—BUS STOP AT DOOR
—STEPS FROM SHOPPING
—WALL-TO-WALL CARPETS
—DRAPES
—PATIO DOOR AND BALCONY
—ELEVATOR
—SUITES WITH VIEW

1-BEDROOM SUITE FROM $140
CALL MR. MURPHY,
382-7094
BOULTBEE, SWEET REALTY LIMITED

THE
PRINCESS PATRICIA
701 - 703 Esquimalt Rd.
View the Blue Pacific and Inner Harbor
From our Spacious Suites
—Cable vision
—Lounge
—Sauna
—Controlled Entrances
—Sound proofing
—Recreation Room
—Child 2 and under welcome
Inquiries 9 a.m. to 8 p.m.
Phone 382-2223

THE HENRY HUDSON
576 SIMCOE ST.

Near Beacon Hill Park and the Sea
Wall-to-wall carpets
All luxury fixtures
Top floor, 1 bedroom, $146
Top floor, bachelor, $124

SUITABLE PETS ACCEPTED

Phone J. Y. Woods, 386-6446
Slegg Bros. Realty

DUNCAN, B.C.
THE CEDARS
Now Renting
380 BRAE ROAD
2 bedroom from $145.
3 bedroom from $180
Elevator
Wall-to-wall carpets.
Drapes
Cablevision
Sauna bath
For further information
748-1583, Duncan
Barrington Enterprises

OSTERLEY COURT
1520 RICHMOND
NEW

Soundproof concrete floors
Controlled entrance
Wall-to-wall carpets, drapes, cablevision, electric heat and parking included.
1 Bedroom from $130
2 Bedroom from $165
Resident Managers
386-1767 or 477-1062

BURNSIDE GARDENS
3622 TILLICUM

2-BR. Suites
3-BR. Townhouse
Includes heat, water and cablevision. Children welcome. No pets.
384-0034 — 386-3729

SIDNEY VILLA
A SECURE FRIENDLY PLACE TO LIVE.
1-bedroom $125. Free cablevision, heat, hot water. Drapes, wall-to-wall, elevator, controlled entrances. Laundry facilities on each floor. Two blocks to shopping plaza and sea. Sorry, no children or pets. Resident Manager, 656-4250 or 386-1508.

NEWER SPACIOUS 1-BEDROOM, heat, washing, water, cable included. $120 month. Call 477-4772.

1-BEDROOM SUITE IN MODERN apartment building. One block from Parliament Buildings, 2 blocks from park. Middle-aged or retired people preferred. 382-1508.

CRAIGFLOWER AND TILLICUM. 2 bedroom suite. Heat, hot water, fridge, stove. $120. 382-3363.

2-BEDROOM SUITE, FRIDGE, stove. Cablevision. Middleaged couple. $135. 592-1301.

TWO BEDROOM APARTMENT; Feb. 15; $140. Baby under one year considered. No pets. 382-0120.

200 APARTMENTS TO RENT UNFURNISHED

TUDOR ESTATES LTD.,
2030 Douglas St.

Come and view these suites in the location of your choice all offer wall-to-wall, drapes, heat, cablevision, controlled entrances and Resident Managers.

THE RICHELIEU
3187 Shelbourne St.
Phone 592-0554
One bedroom from $134.50

THE FONTAINEBLEAU
3159 Shelbourne St.
Phone 592-4125
One bedroom from $127
One only two bedroom $171

MARQUEE COURT
2095 Oak Bay Ave.
Phone 592-2328
one bedroom from $132

CHARTWELL HOUSE
1343 Harrison St.
Phone 383-9414
One bedroom $129
Two bedroom $153

Sorry Adults only, no pets. For further rental information phone 382-2721, evenings 479-1909.

LORD AND LADY SIMCOE
The Simcoes
"Victoria's Prestige Address"
One and two-bedroom
Furnished or unfurnished
Large heated pool in
Delightful Garden Setting
Sausas
Soundproofing
Wall-to-wall carpet
Free outdoor parking
Recreation room
Lounge
Cablevision
Controlled entrances
440-450 Simcoe St. 385-3111

COMPARE OUR RENTS
FOR REAL
APARTMENT VALUE

High location; large suites; carpets, drapes, free parking, cablevision; excellent shopping; bus stop at door.

1-BEDROOM SUITES FROM $128

OAKVIEW MANOR 3420 QUADRA

Phone 383-9393 OR Rental Agents:

P. R. BROWN and SONS
762 Fort Street 385-3435

HAMLET HOUSE
1500 CHAMBERS ST.
1 BR — $130

All the luxurious features including w-w carpeting, controlled entrance, elevator, elec. heat included in this modern, new apartment building. Courteous and helpful resident managers.

BROWN BROS.
ON BLANSHARD
385-8771 anytime

WESTMINSTER COURT
955 Humboldt St.

Available now:
Bachelor from $110
1-BR from $135
2-BR from $175

W-w carpets, cablevision, drapes, elevator, heating and resident manager.

BROWN BROS.
ON BLANSHARD
385-8771 Anytime!

CENTRAL LOCATION

HARRISON HOUSE
1417 HARRISON ST.

Between Fort and Pandora, one block east of Fernwood. Bus stop at each end of street.
1-bedroom suites from $127
2-bedroom suites from $155
Wall-to-wall carpet, electric heat, cablevision, balconies.

Res. Manager, 385-2205

OLYMPIC'S COURT
827 SELKIRK ST.

NEW ONE-BEDROOM SUITES FROM $132 PER MONTH INCLUDES ALL SERVICES EXCEPT TELEPHONE
QUIET AREA
EACH SUITE HAS SEPARATE OUTSIDE ENTRANCE

Call 382-5586 ANYTIME
BOULTBEE, SWEET REALTY LTD.
388-5561

"THE KIRKCALDY"
NOW RENTING
575 MARIFIELD, OFF GOVT.

1 bedroom from $125
—elevator
—wall-to-wall carpets
—drapes
—cablevision
—soundproof construction
For further information phone
388-4874
Barrington Enterprises

OLYMPIC VIEW
1160 ESQUIMALT RD.

New 43-suite building

—Ideal location
—Lovely Large Suites
—Wall-to-wall Carpets
—Lounge and Hobby Room
—2 only—2-bdrm. suites
—Available Feb. 1st.

Resident Manager, 384-9121

CAIRN VILLA
APARTMENTS

Park setting. Would suit business or retired people. Situated corner of Lampson St. and Old Esquimalt Rd. at Highrock Cairn Park. 1-bedroom suite, $128-$138. For further information call Manageress, Mrs. Woods at 383-3239 or 598-2764.

GOODACRE TOWERS
350 and 360 DOUGLAS ST.

Directly opposite Goodacre Lake in beautiful Beacon Hill Park. Customary highrise amenities. Studio, 1 and 2 bedrooms available. Mature adults only. Sorry no pets. For further rental information phone 385-8111, 9 to 5.

THE BELGROVE
1 bedroom, deluxe, top floor, $145. Elevator, hardwood floor, bus, free laundry, adults, 1505 Belcher, corner Oak Bay Avenue, 382-7405, Mrs. Wyle.

$100-$110. 1-BEDROOM SUITE IN modern block. Cablevision, controlled entrance. Adults only. Sanvia Apartments, 250 Oswego. 382-3837.

GRANITE HOUSE
2100 Granite — Oak Bay
1-Bedroom Suites from $135
Phone res. mgr., 592-7673

PARK ROYAL MANOR
Conveniently located near shopping and Beacon Hill Park. One bdrm. $142. Royal Trust Co. 388-4311.

EAST HILLSIDE AREA, LOWER suite, stove, fridge, laundry facilities and utilities, $125 per month. 479-4204.

516 GORGE RD. W.
1 bedroom suite. Warm. Non-smoker. Single lady only. Utilities included. $100 - $110. 382-1582.

1 BEDROOM CORNER SUITE IN 9-plex, close to all amenities. $120 month. 385-7857, after 5.

MITCHELL OAKS
2065 Oak Bay Ave. 1 bedroom suite. $135. 598-3862.

THE CORONA
1-bedroom modern suite, $125. 382-0248.

1-BEDROOM APARTMENT, REASONABLE. 418 Craigflower Road. 385-9534, mornings only.

3 BEDROOMS $135. COLWOOD - Langford, 2 children welcome. 477-2548.

NEAR MAYFAIR, 1-BEDROOM suite, $88. Available February 15. 382-5555.

MODERN, 1-BEDROOM SUITE. Centrally located. $120 month. 385-4304.

200 APARTMENTS TO RENT UNFURNISHED

NOW RENTING!
Victoria's most central Highrise Development
VIEW TOWERS
1147 Quadra

ASSISTING PEOPLE ON A LIMITED INCOME.

"PLEASE"
NO CHILDREN OR PETS

Bachelor suites
starting at $87.00
1-Br. suites
Starting at $111.00

FEATURING:
—Hot water heating
—Whirlpool and sauna
—Complete shopping complex to follow
—Two blocks from mid-town
—Parking available

HOURS: Daily 9 a.m.-12; 1-5
Sat., 10 a.m.-3 p.m. Closed Sunday

For appointment for RENTING
Call Resident Manager
Mr. A. R. Templeton
382-0922

CHALET APTS.
1465 Fort Stret
Bach. $110, 1-bdrm, $115
384-3888

CARNABY TERRACE
1520 Belcher Avenue
1-bdrm., Mar 1, $130
385-5959

ASHTON OAKS
1145 Bay Street
1-bdrm., $140, $145
385-7761

VALENCIA
660 Niagara Street
1-bdrm. $135
382-1659

MOUNT EDWARD
1002 Vancouver Street
Bach $95, $120—1-bdrm., $115
383-8818

DINGLEY DELL
967 Dingley Dell
1-bdrm. $130
384-3989

CRANLEIGH HOUSE
2184 Cadboro Bay Road
2 BR. Avail. Mar 1
592-9711

D. F. HANLEY AGENCIES LTD.
385-7761

CENTENNIAL APTS.
2129 FLORENCE ST.
NEAR JUBILEE SHOPPING AREA

Quiet well managed 1 bedroom de luxe, $125. Adults only. No pets. See Mrs. Weizel, 592-0697.

OFF LAMPSON STREET, BEAUtiful, charming, clean, very spacious 2-bedroom suite with fireplace. Large private sundeck. Fridge, stove, cable, heat, hot water, laundry facilities. Adults. $150. 382-5240.

MONTE CARLO
1030 Pendergast 383-9076
Bachelor, $115
Quet, desirable Fairfield location. Near park, sea, shopping and bus. Excellent soundproofing.
G. AND O. HOLDINGS 388-7331

VAN MEARE BLOCK
1013 Vancouver St.
Convenient and exclusive 3-BR first floor. Controlled entrance, free laundry. $165. Apply Caretaker or Royal Trust, 388-4311.

SILVERWOOD 417 QUEBEC. ½ block to Parliament Buildings. Modern, quiet, 1-bedroom and den, balcony. Adults. March 1. $120. 384-9798.

FAIRFIELD RETIREMENT block, $95. Large warm suite in close to town, well kept, quiet block. Vacant now. 385-2596. Pemberton, Holmes Ltd.

MODERN 1-BEDROOM, STOVE and fridge. Large sitting and dining area. Free laundry. Cablevision. $107.50 a month. No children. 384-5473. 639 Battery.

MARCH 1, NEAR NADEN, large 2-bedroom suite, fridge, range, cablevision, heat included. $140. 388-4925, 384-1622.

GEORGIA MANOR, SIDNEY, one 2-bedroom suite, available March 1, in quiet building and nice surroundings. $135.75. 656-1217.

SMALL QUIET BLOCK, overlooking park, Fairfield Rd. Spacious 1-bedroom. Laundry. $120. 477-2833.

1 BEDROOM, $125. QUIET building available immediately. Belmont Terrace Apartments, 1080 Belmont at Fort. 592-2218.

1 BEDROOM, $135. FREE laundry, wall-to-wall carpeting. Wycliffe Apartments, 1510 Jubilee Avenue at Oak Bay. 592-2218.

OAKLAND MANOR
Hillside at Cedar Hill Road
De luxe 1-bdrm. suite $145
Adults. Ph. 383-4808 or 386-0266

PARK ROYAL MANOR
Cook-Pakington St.
1-BR suite, convenient and quiet Royal Trust. 388-4311.

2 BACHELOR SUITES, $85 EACH 1 available February 15, 1 available March 1. Gorge area, 383-1901.

1 AND 2-BEDROOM SUITE, fridge, stove, laundry. Near Cook-Pandora. $95 and $125 per month 642-5570 after 6.

CHATEAU ROCKLAND
De luxe 2-bedroom suite, double balcony. Vacant. $162. 1025 Linden. 384-1004.

1 BEDROOM; $120. AVAILABLE now. Kingswood Apartments, 2552 Vancouver. 592-2218.

OAK BAY JUNCTION, 1-bedroom suite, stove and fridge. 384-8778.

LANGF RD — COLWOOD AREA. Large 2-bedroom apartment — 2 children welcome. $135. 478-4109.

201 APARTMENTS TO RENT, FURNISHED

MAY WE HELP YOU?

Why not make use of our detailed knowledge to find the apartment you really want? We will gladly drive you to see a wide selection of furnished or unfurnished apartments in any
District of Your Choice

NO FEE TO TENANT
STERLING RENTAL AGENCY
206, Kresge Bldg.,
1104 Douglas St. at Fort
383-7171
Open 9 a.m.-9 p.m.
Including Saturday

THE ROYAL SCOT
425 QUEBEC ST.

OPENING FEBRUARY 1st, 1972. Fully furnished suites with color TV (See advert. for unfurnished ste. for further detail). OR—Call Mr. Pern at 385-3543.
P. R. BROWN AND SONS LTD.

MOVE IN TODAY
Beautifully furnished 1-bedroom and bachelor units. Mod. elect. kitchens, color TV on cable, W-W carpets. All utilities included. Moderate rates by day, week or month.
CRAIGFLOWER MOTEL
384-6330

OLDER LADY OR PENSIONER to share my small, cozy home. Own bedroom. $45 all included. 382-0424 weekends and evenings.

$75 BASEMENT SUITE. OWN ENtrance. Near hospital. Abstainer. 1618 Richmond.

2 RM. SUITE — $65 FERNWOOD Rd. area. Available Feb. 14th 384-6717 or 383-2763.

ONE BACHELOR UNIT OR 1 bedroom from $98 up. Malahat Drive. 478-1171.

WARM COZY SUITE, AVAILable now. All modern electric. Weekly or monthly basis. 382-8311.

1- OR 2-BEDROOM SUITE, fully furnished, color TV, reasonable. 478-1531.

WANTED: YOUNG MAN TO share furnished apartment. 383-4288 or 656-3121.

EDGEWATER MOTEL, LOW rent, weekly, monthly, children, pets welcome. 478-4212.

FURNISHED BACHELOR SUITE, Close to downtown. For information, 386-2812 or 383-8197.

201 APARTMENTS TO RENT, FURNISHED

ESQUIMALT, CLOSE IN THE FOLLOWING MODERN apartments have electric fridges and ranges plus main furniture and all usual amenities.
$145—for 2 bedrooms, 4½ rooms, available February 1st.
DICKIE AGENCIES LTD.
382-4312 Res. Mngr. 382-6848

CROFT HOUSE
128 Croft St. — modern, bright one-bedroom furnished suite. Wall-to-wall carpets — cablevision — balcony — Rent $170 p.m. Phone 382-8096.
A. BERNARD and CO. LTD.
655 Fort St. 384-9335

LET US DO THE HOUSEWORK. Room to rent by the week or month. Kitchen, color TV, telephone and maid service. $45 weekly. $150 monthly. Sandman Motel, 39 Gorge Rd. East. 386-8335.

MOTHER AND 2-YEAR-OLD have 3-bedroom home wishing to share with same or single. (Have own bedroom suite.) Jubilee area. 386-0181 after 4.

BED-SITTING ROOM, bathroom, use of kitchen in luxury apartment with swimming pool, sauna. Suit mature student. $85. 385-6544.

COSY LOWER DUPLEX, 1-bedroom, on Fort above Cook. Suit 2 or 3 responsible persons. Telephone, cablevision available. Heat, water included. $145. 592-4281.

SUBLET JAMES BAY. MARCH and April. De luxe carpeted, 1 bedroom, newly furnished apartment in new building, all facilities. 382-3069.

WORKING GIRL TO SHARE large apartment, $45, near Jubilee. 385-0258. 5-7 p.m. and Sat. 10-7 p.m.

COOK AND BAY, BACHELOR suite, $75 a month, lady only. 383-1840.

MODERN BACHELOR SUITE. Roomy. Private entrance. $95 per month. 1324 Hillside. 592-4363.

1-BEDROOM, PARTLY FURnished, near Parliament Buildings and park. $110. Children and pets welcome. 479-7833.

BASEMENT ROOM FOR LADY, share facilities, reasonable rent. Friendly — home, Jubilee area. 384-9588.

WEDGWOOD COURT MOTEL Bachelor and 1-bedroom units available, including linen and utilities. 540 Goldstream Ave., 478-3443.

CROWN AND ANCHOR MOTEL 478-3333. Low, weekly-monthly rates. Large units. Children, pets welcome.

BACHELOR SUITE IN GRACIOUS home, un or furnished. Available now. Person over 45. 386-1007 before 9:30, after 8 p.m.

MODERN STUDIO-TYPE UNIT, everything supplied. Close in. Covered parking. Michelangelo, 1158 Yates. 383-8197 or 386-2812.

1019 RICHMOND—OAK BAY. IMmediate occupancy, bed-sitting room, $75, kitchen, ladies only. 382-1436, 384-7590.

YOUNG WOMAN TO SHARE apartment. Moss St. Reasonable rent to dependable person. 382-4779, 479-7754.

2 ROOMS, JAMES BAY OR ESquimalt, newly decorated, single man, or Indian couple welcome. 386-9309.

1 AND 2 BEDROOM HOUSEkeeping cottages, fully furnished, reasonable rates. 652-1415 Calpine Motel.

MODERN BACHELOR SUITE facing Beacon Hill Park. Reasonable off season rate. Thunderbird Motel, 600 Douglas.

FAIRFIELD SUITE, CLOSE TO St. Joseph's Hospital, all utilities included, $110. No pets. Working girl, 20's preferred. 479-5551.

CLOSE IN 3 ROOM SUITE, LIGHT and heat, gas ring, and fridge. $125. Also bed sitting room $60. Adults. 243 Kingston, 2-5 p.m.

FURNISHED 1-BEDROOM LUXUry suite, own entrance, suitable for couple. $150 a month. No pets. Apply 1020 Fairfield Road.

SINGLE GIRL TO SHARE apartment. Very reasonable. 383-2542.

202 APARTMENT FURNITURE TO RENT

Three Rooms from
$25 per month
STANDARD FURNITURE
382-5111
Immediate Delivery

RENT A WASHER AND DRYER AT
BUTLER BROTHERS
1720 Douglas 385-3832
(Opposite The Bay)

203 APARTMENTS WANTED

WE HAVE NO VACANCIES —HAVE YOU

Complete property management services available to apartment owners at competitive rates.
MONTREAL TRUST
1057 Fort
386-2111 or 592-7371

WANTED: 1-BEDROOM UNFURnished suite for working mother and 13-year-old girl. Required by February 15 or 30. Burnside-Gorge area. References if needed. 384-7540.

COUPLE, PENSIONERS, WITH cat, desire main floor or basement suite $100 plus utilities maximum. 382-1640.

STERLING RENTAL AGENCY
Needs good apartment rental listings — Now! 383-7171.

RESPONSIBLE COUPLE, 1-bedroom apartment, house, duplex, maximum $100. 382-3231.

206 DUPLEXES TO RENT

$165 TO $175
Children welcome, 3 bedroom, 1½ baths, fridge and stove. Cable, water included. Available on lease. Large fenced in yards. Close to schools. Immediate occupancy. Longford.

CLOSE TO TOWN
2-bedroom, wall-to-wall carpet, fridge, stove included. Immediate occupancy.
Rhynhard Developments Ltd.
739 Queens 384-1711, 478-1983

$150-$155 — 3159 JACKSON ST. — Modern 2-bedroom suites in four-plex; wall-to-wall carpeting, stove and fridge, child welcome, utilities extra. One available now; one March 1st.

$155—423-25 STANNARD. Modern 2 bedroom duplex in Fairfield. Each has range and fridge and drive-in garage. Available March 1st. One child welcome.
PEMBERTON, HOLMES LTD.,
384-8126

ESQUIMALT
IMMEDIATE OCCUPANCY
$220 Per Mo.
—3 bedrooms
—Colored appliances
—W-W carpet, drapes
—Carport, sundeck
—Full basement, wired for W.D.

Bayshore Realty Ltd.
512 Fort St.
388-6424 Victoria 388-6424

SOUTH FAIRFIELD-LOWER DUplex. Near beach. 2 bedrooms, fridge, stove, ventilen blinds, basement room and tubs, shower, oil heated, hot water included, $125 monthly. Suit quiet steady reliable couple. Prefer someone who is interested in mowing the lawn. No children or pets please. 388-4941.

DE LUXE DUPLEX, 561 HEATHerly Road, Colwood, 3 bedrooms, 1½ bathrooms, living room, dining room, kitchen with avocado appliances, sundeck, wall-to-wall carpet, full basement with garage. Available March 1. $185. View by appointment only. 477-1232.

DUPLEX TO RENT
5 min. to town, 4-year-old, 2-bedroom in Vic West area. Completely redecorated. W-to-W carpet. $160 per month. Contact Ray Tillyer, Block Bros. 477-1841 or 477-8484.

SIDNEY, $165
Large, modern, 3-bedroom, 1½ baths, wall-to-wall carpet, carport. Children and pet permitted. Available immediately. O.K. Rentals, 386-3414.

MARCH 1ST, ESQUIMALT. DE luxe 1970, 3 bedrooms, huge sundeck over carport. Avocado appliances. Drapes. Full basement. Separate dining room. Wall-to-wall throughout. $210. 383-2929.

FOR RENT — 4 RM. APT., MAIN level, artistically decorated, heat, water and power incl. $160 p.m. Ruth Lukaitis. 477-5306 or 388-4271
J. H. Whittome and Co. Ltd.

206 DUPLEXES TO RENT

SIDNEY, SEA VIEW, WALL-TO-wall carpet, range and fridge, 1½ bathrooms, nicely landscaped lot available immediately. $160. 656-3159 after 6 p.m.

OFF JACKLIN ROAD, LANGford, new 3 bedrooms, 2 baths, oak floors, fridge and stove, basement, allow 2 children. 478-3280, 478-2225.

ESQUIMALT, 2-BEDROOM-SUITE in 4 plex, fridge, stove, drapes, water and cablevision included. $155. 384-1281.

LARGE 2 BEDROOM SELF CONtained suite, heat and hot water included. Available after February 15th. 383-0253.

COUNTRY SETTING, COSY 1-bedroom duplex. Free water and cable. Carport. $125. 478-7792 or 382-8458.

LANGFORD, 2809 LEIGH RD., 2-bedroom side-by-side, $130. No pets. Immediate possession. 478-5983.

NEWLY DECORATED FURnished or unfurnished 1-bedroom duplex. Close in. No pets apply 1020 Fairfield Rd.

FURNISHED UPPER, MATURE couple. Near bus, park, ocean. $120. Heated. Cablevision. 386-6975.

NO STEPS, SPACIOUS 2-bedrooms. Hospital, stores. Couple. 1618 Richmond.

LARGE 1-BEDROOM UPPER DUplex. $115 month. Children welcome. 386-9606.

2-BEDROOM SIDE DUPLEX. RESponsible couple Princess Avenue. $130. 383-0130.

SIDNEY ULTRA MODERN 2-bedroom, heat and hot water supplied. $159 monthly. 384-4489.

LANGFORD-COLWOOD AREA. Brand new 3 bedrooms, all utilities included. $175. 478-4109.

3 BEDROOM, FRIDGE, STOVE and heat supplied. Fernwood and Hillside area. 2612 Fernwood.

180 HOWE STREET — 2 BEDroom duplex. $145.
Swinerton, Stewart Clark, Ltd.

1 BEDROOM DUPLEX, OLD ESquimalt Rd. $105. Phone 477-6375.

DUPLEX — CRAIGFLOWER Road. 1-bedroom. $95. 478-4479.

4 ROOM SUITE NEAR MAYFAIR Apply 1524 Fairfield. 386-2648.

210 HOUSES TO RENT UNFURNISHED

1867 COCHRANE ST.
$195

Fully furnished 2 B.R. house. 1 dbl. bed, 1 single bed. Full bsmt. Drive-in garage. Feb. 1.

BROWN BROS.
ON BLANSHARD
385-8771 Anytime!

$175—2934 DEAN—Older 4 bedroom home in excellent location. Fridge, stove washer-dryer and freezer supplied. Available March 1st.
$155—1024 EMPRESS — Older 3 bedroom home close to town. Full basement. Available February 15th.
$145—1764 Emerson — Older 2-bedroom home close to Jubilee Hospital. 3rd bedroom in basement. Separate garage. Available March 1.
PEMBERTON, HOLMES LTD.,
384-8126

BEAUTIFUL WATERFRONT 2-bedroom house in Sidney. Quiet location. Completely redecorated, fireplace, range, fridge, drapes, rugs. Full basement. Garage. Spacious grounds, shrubs, flowers, fruit trees. Built-in secluded sundeck on seawall. Adults preferred. References required. $200. First and last months rent in advance. 656-4507.

GORDON HEAD TOWNHOUSES on Blair and Larchwood. 477-5422. 2 and 3 bedroom townhouses, full basement, rec room, 1½ bathrooms, inlaid carpeting, separate courtyards, beautiful playgrounds, includes all appliances, close to all schools, UVic and shopping plaza. Rent $205 and $220.

$165—24 Helmcken Rd. 3 bedrooms, kit., L. Rm., Drive-in garage. No basement. Fridge and stove. Avail. Feb. 15.
$145—1947 Foul Bay Road. 3 bedrm., full basement home. Avail. March 1st.
DRIVE BY ONLY, then call Town and Country Realty Ltd. 382-7276.

COLWOOD — GLEN LAKE AREA Large clean 3-bedroom cottage, in quiet delightful area off Happy Valley Rd. New furnace, electric stove and hot water. Garage. Available immediately. References required. $150 monthly. Phone 478-1318.

$125
3-Bedrooms, oil range and fridge. Available March 1.
P. R. BROWN and SONS LTD.
762 Fort Street 385-3435

CAREY AND ROY RD. AREA,
$195
4-bedroom modern bungalow, electric range and fridge, half basement, oil heat, separate double garage. Available March 1. Phone 598-4821 or 479-1325. G and O Holdings.

1904 STANLEY — 3 BEDROOM. Stove, fridge, washer and dryer. Immediate. A dandy. $200.

1041 HOLMES — 3 bedroom Stove, fridge. Immediate. $150.
Swinerton, Stewart Clark, Ltd.

FAIRFIELD AREA. 2-BEDROOM house with fireplace. Full basement, drive-in garage. Large fenced-in yard. Ideal for people who like gardening. Available March 1. $175. Phone 384-8623.

ROCKLAND — SECLUDED DUplex, with lovely private garden, spacious accommodation, 3 bedrooms, 1½ bathrooms, $275 per month. Royal Trust Co. 388-4311.

LANGFORD $155
2-Br., includes stove, fridge, and washing machine.
Don Stripling 386-1361
Canada Permanent Rentals

TWO 3-BEDROOM, POSSIBLY 5-bedroom. Full basement. Close to town. Available immediately. Harriet and Simms area. Like new. $190-$195. 386-8215.

UNIV — RACQUET CLUB
4 bedrooms plus study. Quick possession. $275 per month, with option to purchase. 598-3321. Jack Mear, Oak Bay Realty Ltd.

NEW MOBILE HOME, OPTION to buy. $155 month, also Modular Home at $185, incl. park rent, water, garbage disposal. Laundry avail. Wagon Train, 386-3291.

OLD HOUSE 909 ESQUIMALT. Arranged to 3 suites. Will rent to one person who can improve and sub rent. 477-2104.

COZY COTTAGE IN QUIET SUburban area for older couple. $110. No pets. 658-5226 mornings after 9 a.m.

MODERN, 2-BEDROOM HOME. Helmcken area. Double car garage. Fenced yard. References required. $175. Call 479-3071 to view.

RENT WITH OPTION TO BUY March 1st, 2 or 3 bedroom house on Eldon Place, $145 monthly. 385-1125.

FOR RENT: 3-BEDROOM HOME, Happy Valley. $175. Phone 363-2520.

OLDER STYLE 2-BEDROOM Tillicum-Carey area. Available March 1st. $135. 479-3132.

SMALL 1-BEDROOM HOUSE, stove, fridge, water included, $110. 478-2825 after 5:30 p.m.

2 BEDROOM CABIN, NEAR Sooke, on waterfront, walking distance to school. 642-3139.

CENTRAL SAANICH. MODERN 2-bedroom, 6 month lease. $200 includes utilities. 652-2195.

MILL BAY, 2-BEDROOM SIDEby-side duplex. $155 month. 479-1913.

233 MORTGAGE LOANS AND INSURANCE

MONEY TO LOAN ON mortgages. Quick decisions. Also agreements and mortgages purchased for cash. See us for top price.
A. BERNARD and CO. LTD.
655 Fort Street 384-9335

240 BUSINESS OPPORTUNITIES

WILL TRADE
This fine 51 pad trailer park and marina Over 600 ft. of waterfront with foreshore rights. 4 motel units. Nice bungalow for operator. All this with $65,000 down or trades. First time on market.

16-UNIT MOTEL
Near new, good suite for owners, beautiful view. P. and L. statement available. $45,000 down might handle.
Also other motels and businesses available — come in and talk them over or call FRED BERGMAN, 386-2955 or res. 592-4418. Mayfair Realty.

I have several hotels on Vancouver Island and the Mainland — all arrangements can be made to put you into possession within 30 days.
Call IRA FREEDMAN OF BOULTBEE, SWEET REALTY LIMITED 388-5561 or 592-0511.

VANCOUVER ISLAND
Moving and storage business with international affiliation. Excellent P.U.C. licences. 8,000 sq. ft. storage building on 1¼ acres of land with access to railway if desired. Sale to include trucks, vans, land, building and all equipment pertinent to this business. Business showing excellent returns. Reason for sale — owner retiring. For full information contact Bruce Lory, care of Nanaimo Realty (Courtenay) Ltd., phone 334-3124.

ARE YOU EARNING $25,000 PER YEAR? Managers, supervisors, sales representatives needed for fast expanding international company. Extending operation around the world. Small investment necessary. No franchise. Will train aggressive personnel to top management. Travel if desired. Second language an asset. For interview in Victoria call 382-5787, Feb. 2 or 4 anytime, Nanaimo call 753-2241, 1-6 p.m. Feb. 7, Nick Lapshinoff.

Excellent Victoria motel. Very good location. Present gross approximately $45,000. Potential unlimited.
Call IRA FREEDMAN OF BOULTBEE, SWEET REALTY LIMITED 388-5561 or 592-0511.

THRIVING GENERAL STORE
In small town near Nanaimo. Gas pumps. Over $100,000 annual turnover. Property includes 3 lots on main road. 2 bedroom dwelling at rear of store. $65,000 for property, fixtures, equipment and goodwill. Stock at cost.
384-8126 MR. GREENE 385-0795
PEMBERTON, HOLMES LTD.

SACRIFICE SALE BODY SHOP
REDUCED TO SELL
$24,500
Concrete block building on 2 lots. Personal reasons necessitate immediate action. Call now.
Jim McNaught 382-8943
John Colwell 592-9828
or 384-8126
PEMBERTON, HOLMES LTD.
1002 Government St.

12-unit Up-Island motel, owner's living quarters. Gross approximately $30,000 per year. Excellent terms. Call IRA FREEDMAN OF BOULTBEE, SWEET REALTY LIMITED 388-5561 or 592-0511.

RETAIL HARDWARE
Excellent opportunity as man and wife operation. Only HARDWARE and GIFT outlet in large area. Store on lease. Price includes business, fixtures and an estimated stock of $10,000 at cost. Asking only $18,000.
477-5669 ALAN ECKARD 388-4294
D. F. Hanley Agencies Ltd.
3021 Shakespeare Street

"MEAT MARKET"
Top of the line — high volume business. Approximate gross $750,000. Five butchers, ten clerks. Modern equipment — and top profits — Approximately $47,000 before depreciation and tax. An early sale is required. For price and more pertinent information, call Simon Flett anytime, 385-2471, Johnston and Co. Ltd.

INDEPENDENT SERVICE STATION
Located in growing suburban area. Large corner lot with room for expansion. Excellent opportunity for ambitious operator. No phone information. For personal interview call WAYNE SCOTT, 479-6087 or STAN JAMES, 592-3740, Mayfair Realty, 386-2955.

WATER FRONT MOTEL
This property offers income, security of capital, growth potential and a quiet life. 20 units, 3 yrs. old and 6 with kitchens. Large boat dock, 3-bdrm. home all on 2.7 acres in rapidly developing area. F.P. $155,000. BOB PAUL, 478-5561 or 478-2477.
BLOCK BROS. REALTY LTD.

RESTAURANT HEALTH REASONS FORCES SALE!
WILL CONSIDER ALL TRADES! This booming business must be sold. Seats 40 — fully equipped. Asking only $13,000. Call now. 388-4271 RICK KINNIS 477-9394 J. H. Whittome and Co. Ltd.

SHOPPING COMPLEX
Saanich Pennin. Over an acre, commercially zoned with 8,000 sq. ft. of new building some completing to do. Present leases include one national lease. Lots of room for expansion. $120,000. Good financing. F. SHERWOOD, 386-7521. BOORMAN INVESTMENT CO. LTD. 1111 Government St.

CANADIAN MANUFACTURER looking for one individual to operate his own exclusive dealership in Southern portion of Island. Can be started part-time. Excellent earnings. Complete company training. Investment $3,000 secured by inventory. Write giving brief resume of work history to Victoria Press, Box 428.

LICENSED SPECIALTY 60-SEAT restaurant, excellently equipped and attractively furnished with possibility of room for expansion. Central downtown, close to parking. Proprietors health and other business interests require quick sale for $50,000. Victoria Press. Box 453.

WANTED IMMEDIATELY
Working partner with capital to set up office with proven system in tax discounting and finance business. Call Vancouver Collect MR. POPPEL (Days) at 879-4166 MR. DEMOSKOFF (Nights) at 879-6701

HUSBAND AND WIFE TEAM required to lease marina in the Gulf Islands. Marina, has 50-60 berths, outdoor swimming pool, store, and fully licensed in attractive dining room. Inquiries can be made by calling Mr. Copp or Mr. Anderson at 382-2761 or 592-6820.

CITY CENTRE GARAGE
Cement block, 4 bay garage — hydraulic hoist — air compressor — small office — bathroom. Asking $45,000. J. J. WILLIAMS, 386-2955. Mayfair Realty.

SMALL RETAIL PAINT OUTLET, top name brand dealer, located in prosperous area. Real good potential for right party. Victoria Press, Box 460.

1-CHAIR BARBER SHOP FOR sale. Downtown area. Any reasonable offer. 382-1925 or 385-0328 after 5 p.m.

9 MOTEL UNITS. 3-BEDROOM house, store. Living quarters in store, for couple. 130' waterfront. Reply Victoria Press, Box 373.

LADIES BOUTIQUE, $9500 PLUS stock. Reply Victoria Press, Box 451.

18-BED REST HOME (or guest). For lease or sale. Operating. Victoria Press, Box 314.

240 BUSINESS OPPORTUNITIES

EARN UP TO
$55,000
In your very first year. Established International Company seeking an active or absentee owner, male or female, to represent North America's newest personal service. Age and sex no barrier. Full training provided. No selling involved. $18,000 cash required. Here is your opportunity to participate in an exciting non-competitive business. Please write VICTORIA PRESS, Box 443.

DRY CLEANING
BUSINESS $17,000
SPLENDID LOCATION. GREAT POTENTIAL. EQUIPMENT, FIXTURES AND GOODWILL. HEALTH REASON FOR SELLING. EXCLUSIVE.
E. J. FATT
385-3411 383-6536
Ker and Stephenson Ltd., 680 Broughton St.

YOUBOU, B.C.
Commercial building in the village of Youbou. A large frame building on a concrete foundation with a full basement. Having accommodation for a coffee shop, beauty parlor, barber shop, laundermat and office besides the owners suite and six one-room batchelor suites. Room for further expansion on this corner lot. This property offers good future to an ambitious couple who are willing to work. This building is vacant and owned by a company in Alberta. They are most anxious to sell and invite all offers and propositions. For further details contact Walt Hearn, 743-5525, eves. 743-2479.
MALAHAT REALTY LTD.
Box 40, Mill Bay, B.C.
(No Sunday calls please)

TRADE YOUR HOME ON A REST HOME
This fully equipped, well-maintained rest home is licensed for 15 guests. Excellent revenue with quarters for owner operator. On three lots 162x192, loads of room for expansion. If you are contemplating a venture into the business world, I suggest you call me for further information.
John F. Colwell
384-8126 592-9828
Pemberton Holmes Ltd.

Secure living now and excellent future prospects as area develops. Good potential for farmer's market, soft ice cream, etc. Property includes nice 2-BR living accommodation. $49,500.
2 NEIGHBORHOOD STORE PLUS
Owner's accommodation and 3 rental suites. Well located. Immediate sale required at the low price of $37,000. For further particulars J. M. COLLINGE, 478-4141, 386-1361 Canada Permanent Trust.

MODERN RESTAURANT OPPORTUNITY
Modern franchise designed restaurant on a busy thoroughfare in Central Greater Victoria. Building, equipment and parking area only two years old. Features a western motif of Post-Beam antique brick construction. A once in a lifetime opportunity for the restaurant entrepreneur. For complete details contact:
STAN SMITH 386-2631
ED PROKOSCH 477-2194
386-2111 MONTREAL TRUST

SPECIALTY RESTAURANT
Thriving business in busy downtown location. Seats 45, expansion possible, so combine this with a gift shop or ?? This is a money maker.
Gerrie Hutton 386-3927 — Ruth Lukaitis 477-5306
J. H. Whittome and Co.
388-4271

ONLY $3500 CASH
Plus stock at wholesale. Artistically designed small gift store featuring local handicrafts plus a line of attractive merchandise from the Philippines. Busy location with renewable option on present low cost lease. Excellent potential for the right person. Illness reason for sale. View with JOYCE MILLER, Royal Trust Co., 384-8001.

28-UNIT MOTEL
This motel is ideally located near golf course with good access to and from all traffic arteries. 27 rental units plus exceptionally good owner accommodation. Some kitchen units, all color TV. Room for expansion. Good financing on full price of $289,000. K. E. DICKSON, 386-1361. Canada Permanent Trust.

FISH AND CHIPS FIVE DAY WEEK
A real dandy business for man and wife operation. On premises service with 10 stools and three tables plus good take out business. Showing good returns and no night work. Fully equipped going business. Full information call, STAN TRONT 385-9741 or 477-2829. J. A. Henderson Realty Ltd.

DOWNTOWN HOTEL WITH 27 rooms and two good store rentals. Extensively renovated within the past year. A very good buy at $135,000. Can be handled with $25,000 down. No phone information please — for personal interview call: DAVE TAYLOR or BILL SIDHU, 382-4251.
RITHET AGENCIES LIMITED

FLOURISHING BUSINESS
In growing, pleasant location. Turnover exceeds $100,000. Very nice living area and attractive store on large lot. Grocery, meats, confectionery. Property and business well priced at $55,000.
656-2397 MR. HARVEY
477-3988 MR. ELWELL
Gordon Hulme Ltd., 656-1154

21-UNIT MOTEL
Trans-Canada Hwy. incl. large 3-BR owner's suite. Built 1968. Good commercial trade. Asking $190,000. Contact me personally JOHN B. SHAVER, Investors Syndicate Realty Ltd., 620 Broughton St., Victoria, B.C., 386-7721.

SPECIALTY STORE
Franchised Specialty Store selling gifts and specialty services. Ideal for someone experienced in hairdressing. Good return on small investment. Full price $9,500. Call K. E. DICKSON, 386-1361. Canada Permanent Trust.

BOARDING KENNEL
This excellent operation enjoys a top reputation and shows rapid growth. Luxury residence for the owner, plus guest cottage and kennel buildings. Priced at $62,750 and good financing is available. GRAY LAITE, 592-3524 or 386-1361. Canada Permanent Trust.

REST HOME
Licensed for 10 guests. Excellent area. Fully and tastefullyy furnished. Clean. Well maintained. Ideal operation for husband and wife. For information re end price, etc., MARY WOOD, 386-1361 or 592-2647. Canada Permanent Trust

MOBILE HOME TOW TRUCK for sale. With exclusive contract to haul for dealer. With park and sales outlets. Must be experienced in long distance hauling with a proven background. Apply Victoria Press, Box 439.

DELICATESSEN—$16,500
Attractively equipped delicatessen, excellent location, and surrounding area, absolutely good business. Ideal for a couple. OLIVE MARTIN 386-3231 Block Bros. Realty.

FULL CAFE SERVICE PLUS fish and chips. Days only. No Sundays. Earnings into four figures. Full statement and inventory. Don Robertson, 385-9765, Charman Pacific Realty Ltd.

MUST SELL. SMALL ESTABLISHED clean-up service, reasonable. 382-1020.

1 POST OFFICE AND COUNTRY GENERAL STORE
100 ft. frontage on busy highway.

240 BUSINESS OPPORTUNITIES

GRILL. READY BUILT-IN CLIENTELE. Annual gross $55,000. Quick service is a must. Ideal location. Asking $9,000. Down payment $4,000. Apply Victoria Press, Box 205.

VICTORIAN BAKERY
Excellent income, excellent locality. Enquiries invited. OLIVE MARTIN 386-3231 or 492-9523. Block Bros. Realty.

SILENT, OR ACTIVE INVESTOR for Home Maintenance Business. Reply Victoria Press Box 464.

241 BUSINESS OPPORTUNITIES

SUBSTANTIAL CAPITAL AVAILABLE for established business showing a good return. All replies kept in strict confidence. Victoria Press, Box 425.

DEALERSHIP WANTED. CAPITAL available to purchase new or established distributorship for full or part-time participation. Brief outline to Victoria Press, Box 466.

244 REVENUE PROPERTY

TRADE CASH TERMS
Modern Apt. Bldgs. Vacancy less than 1%.
Net rates low as to dollar value.
70 suites, nearly sound proof. No vacancy.
55 suites, Frontage Beacon Hill Park.
34 suites, Beacon Hill Park area.
17 suites, Fairfield. Clear title.
One or two small conversions.
James Bay near Park, 4 suites.
OAK BAY
2 choice apts., good for lifetime.
You pay capital gains if you sell.
You trade up to large income.
You can live from income of a well chosen apt. equity for many years. Inquiries invited.
Your accountant advice in your tax position is wisdom.
George Randall—477-4280
Jim Brounlee—656-1593
Swinerton, Stewart Clark, Ltd., 385-2481

21 SUITES AND LEGAL DUPLEX
CRISP NEW LISTING
Seldom do we have such a fine listing. Designed to give the new owner a lovely 21-suite apartment plus his own three-bedroom home on an adjoining lot. The apartment is seven years of age, with 19 one-bedroom suites, one two-bedroom suite plus one bachelor. Controlled entrance. Large 7% 1st mortgage. In excellent shape throughout. The adjoining duplex is in new mint condition by being completely renovated. This has to be one of the best listings in our fair city, and the discriminating buyer will move quickly. Priced very well at $222,000. Vendor will consider $85,000 cash down payment and carry the balance. To view this exclusive listing by appointment please call 386-2955 anytime, ask for either ROMA NICOLL or JOHN MOLYARD. Mayfair Realty Ltd.

SxS DUPLEX
$28,500
Easy walking distance to Jubilee Hospital. Older renovated duplex has much to offer. Let the other help pay the mortgage. On a quiet no-thru street. Owner's side has possible 5 bedrms. (3 in basem't.). Rented side has 2 bedrms. and pays $160 per month. Owner would consider trade for 5-bedrm. older home, close in. Good family investment. Call
MARIE MALBON
388-7361 or 388-7456
Wall and Redekop Realty Ltd.

LET'S TRADE SxS DUPLEX for SMALL FARM
This close-in duplex is only 3 yrs. old. Well maintained. Owner occupies 3-bedrm. unit. Tenanted unit has 2 bedrms. never has a vacancy problem. Full high basm't. High view lot, sewers in. West Burnside area. Interested?
MARIE MALBON
388-7361 or 388-7456
Wall and Redekop Realty Ltd.

ROYAL TRUST
WALKING DISTANCE TO TOWN
HARD TO FIND
New 24 suite apt.
elevator
20—1 bedrooms
1—2 bedrooms
3 bachelors
Wall to wall carpets
excellent financing
Bert Coles
384-8001 or 592-3311 (evenings)

DUPLEX
$2900 DOWN
$18,950 FULL PRICE
Victoria West on Corner Lot. Completely self-contained up and down suites, 2 Bdrms. each, rented at $90.00 each — separate furnaces, separate entrances, full basement. Owner pays taxes and water only.
Call Harry Wright or Stan Evans 382-2157 anytime. Western Homes Ltd. 817 Fort St.

FAIRFIELD DUPLEX
ONLY $23,900
Excellent value and located in choice Fairfield area. This up and down duplex is in mint condition, separate entrances. Full basement. Easy financing available. To view call Mrs. Johnston or Mrs. Wallace, Investors Realty Ltd. 386-7721 or 477-8403.

SxS DUPLEX
Attractive modern, 2-BR duplex, spacious kitchens, large liv. rms., dining rms. High secluded location in a natural treed setting. Bus, schools, beautiful Gorge Waterway close by. One side vacant. $35,500. Exclusive to MRS. GERRIE HUTTON, 386-3927. J. H. Whittome and Co. Ltd., 388-4271

REVENUE
Sidney Duplex — Fully rented at $155 each. Priced to sell at only $34,000. For appointments, call Don Plank, 478-3866 now.
Douglas Realty Ltd. 385-8784

EXCELLENT INCOME
from this 40 suiter — seaview property, 7½% 1st mtge. Many extras. Call B. J. Le Duc or Chris Craik at 386-1214 or 382-0449.
M. P. Tellier Securities Ltd.
912 Douglas St.

MODERN 12 SUITES
Self-contained all electric block suitable for owner management. No hallways. Ample parking. $116,500. Please call 385-8012 for details. Exclusive listing. Leverton Realty.

244 REVENUE PROPERTY

JBJBJBJBJBJBJBJBJBJBJB
JOHN BISHOP B.Sc
REALTOR—APRAISER
J. H. WHITTOME & Co.
JBJBJBJBJBJBJBJBJBJBJB

TWO FINE DUPLEXES
ONE HI-QUADRA AREA
ONE NEAR ELK LAKE
ON ¼ ACRE

No. 1, NEAR TATTERSAL
TWO BIG SUITES UP AND DOWN (Not a conversion). INCOME over $300. BOTH suites have HUGE living and dining rooms, SPACIOUS KITCHENS, EACH 2 bedrooms. Plenty of closet space. Carport and nice garden — quiet area near city park. $34,250 — Good terms.

No. 2, NEAR ELK LAKE
Just 10 minutes drive into the city, lovely quiet area right near schools and shops, EACH LARGE suite has own heating and utility room — BIG living rooms — One with TWO bedrooms, ONE with 3 bedrooms, DOUBLE carport, storage rooms, part basement. The extra acreage would make huge garden or later, (appr. 3 yrs.) when sewers will be in could make a fine $10,000 lot. This MUST BE SOLD AT ONCE, asking $35,000, BUT ANY REASONABLE OFFER CONSIDERED. Age approx. 15 yrs. NEW blacktop driveway, NEW roof, tiled bathrooms, etc.
JOHN BISHOP 479-1667
RES.: 656-2308

LARGE STORAGE BUILDING WOULD MAKE SCHOOL OR? PLENTY OF PARKING
This would seem the IDEAL SPOT for MOVING COMPANY requiring storage warehouse and home for mangaer, with parking for Co. vehicles. Just within 20 minutes drive to Victoria, in the Brentwood area. 12,000 ft. of building PLUS home. Price was $66,000 (on 3.7 acres) but YOU NAME IT. This HAS TO BE SOLD NOW!
JOHN BISHOP 479-1667
RES. 656-2308
J. H. WHITTOME and CO. LTD.
ROYAL OAK BRANCH

!! LOOK !!
FAIRFIELD
NEAR HOSPITAL
IDEAL AREA
FIVEPLEX. Fully rented in excellent condition, walking distance to city centre — Asking $55,000 with terms.
AND
SIX SUITES: Three blocks to City Hall — Asking $52,500.
DUPLEX: Up and down unit, quiet area, South Fairfield, asking $25,500 with terms.
AND
SIXTEEN SUITES: Excellent mix — one and two bedrooms — near Cathedral, asking $180,000 with terms. To view any of the above listings, contact:
MIKE RUSSELL OR DON CLARK
OFF: 388-5451 (24 hrs.)
NATIONAL TRUST

XXXXXXXXXX
X BOULTBEE X
X SWEET X
X Realty X
X Ltd. X
X X
X
737 Fort 388-5561

DRIVE PAST
635 LANGFORD STREET
Boarding house licensed for 8, excellent income — low expenses. Room for expansion. Full price $28,000, easy terms. For viewing please contact Jon Davis or Bud O'Connor, 388-5561 anytime.

SIDE-BY-SIDE DUPLEX
OAK BAY — WILLOWS
1820-1822 BEACH DRIVE
One of Victoria's most immaculate duplexes on Beach Drive and close to Willows Beach. Schools, and transportation. Each side has large living rooms and fireplaces, separate guest-size dining rooms, 2 large bedrooms, 4-pce. bathrooms and electric kitchens. Full high basements with space for extra development and garages. Situated in area of nice homes and lovely gardens at price of
$45,900
W. Wilson and C. Belcher, 384-9335
A. BERNARD and CO. LTD.
655 Fort St.

LIVE RENT FREE
SIDE-BY-SIDE DUPLEX
NO STEPS
Situated in nice part of Fairfield and close to stores, transportation and Beacon Hill Park. Each side consists of living room with oak floors and fireplace, 2 bedrooms, large kitchen with dining area, separate utility, oil hot water heat and separate garage. Owner will carry full balance with $8,000 down payment and priced for quick sale at
$27,900
MR. BELCHER, 384-9335
A. BERNARD and CO. LTD.
655 Fort St. 384-9335

JUST LISTED
APARTMENT BLOCK
FAIRFIELD
We have been given the EXCLUSIVE RIGHT TO SELL a three year old forty-six (46) suiter in the PRIME RENTAL BEACON HILL PARK AREA. Only minutes from the park, the sea, shopping and within walking distance of downtown Victoria. Large suites, good mix, no vacancies, electric heat, balconies, controlled entrance, 100% parking. Well worth your investigating further. Full particulars by appointment with our B. E. JEFFERY. Please phone 598-3321. Jack Mears Oak Bay Realty Ltd.

12 APARTMENTS
SEAVIEW
MODERN BLOCK
ON 3 LOTS
SIDNEY
GREAT REVENUE
ASKING $125,000
DON ROBERTSON
CHARMAN PACIFIC LTD.
385-9765

OAK BAY — REVENUE
Store plus 2 suites, corner property in shopping area. Firm price reduced for quick sale, $44,900.
L. C. KNIGHT 385-3435
P. R. Brown and Sons Ltd.

SIDNEY — 4-PLEX
½ Block off Beacon Avenue. COMMERCIAL ZONED. All 2-bedrm. suites showing over 11% return. Full price $48,000.
ROY ANDERSON
385-3435 477-5057
P. R. Brown and Sons Ltd.

SxS DUPLEX
CEDAR HILL AREA
One year old, exceptionally attractive, 2-bedroom duplex with 1035 sq. ft. of living space each side, plus extra suite in full cement basement. Large lot in pleasant country atmosphere, yet close to all amenities. Good financing available. Asking $44,500. To view call ANNA CHANDLER
386-2111 477-1250
MONTREAL TRUST

1928 OAK BAY AVE.
For sale by owner, up and down duplex. Zoned commercially. Suitable for doctors, dentists, real estate office, handicraft centre, etc., or just spacious gracious living. 598-3023 or 656-4780.

DUPLEX NEAR PARK
Close to Cook St. Cozy up and down units. Full basement and nicely modernized. $24,900. Details. Leverton Rlty, 385-8012

PRIVATE SALE. SPACIOUS 2-bedroom duplex. Fenced. $34,400. Sidney. 656-2913.

244 REVENUE PROPERTY

JAMES BAY—LEGAL DUPLEX Spotless inside and out. 2 one-bedroom suites. Upstairs rents for $100. Separate meters. Full cement basement. Oil hot air heat. $20,900. Call R. Rost, 386-2961 or 658-5490. National Trust Co.

TRIPLEX WITH INCOME OF $270 per mo. and net of $2,000 per year. Full price: $24,500 — try your own terms. Call: A. KLENMAN for info. Town and Country Realty Ltd., 382-7276.

245 REVENUE PROPERTIES WANTED

WANTED
Have purchaser for 25- to 35-Suite Apartment. Good area, Fairfield-Oak Bay etc.
Mr. P. Hope or Mr. C. Carpenter B.C. Land, 922 Government St., 388-5555

WANTED FOR CLIENT
Attractive modern duplex, one side 3 bedrooms and must be easily accessible for wheel chair. $30,000 to $40,000 range. Financing no problem. Call anytime, BOB GIBSON 385-9741 or 658-5153 J. A. Henderson Realty Ltd.

4- to 10-SUITE APT.
Wanted by Vancouver Client. Must have one 2-bedrm. suite. For fast sale — Call LEO PIGERT, 386-7721 anytime. Investors Realty Ltd.

URGENT — CLIENT HAS $15,000 down for modern triplex to 5 suites. Call Ted Bowden, 386-2961 or 479-1479. National Trust Co. Ltd.

247 COMMERCIAL OR INDUSTRIAL PROPERTIES

DOWNTOWN VICTORIA
Commercial properties and business opportunities:
On Fort Street in City Centre and shopping thoroughfare, on extremely valuable property consisting of a 3-storey building with total retail frontage of 9900 sq. ft. excluding a fully furnished and useable basement. Elevator service to all floors and a 7200 sq. ft. heated warehouse at rear. $294,000 — excellent terms available.
We have many other interesting properties but will welcome new listings. Call ALLAN A. CHAUVIN or F. C. POLLARD, 388-5561 anytime.
BOULTBEE, SWEET REALTY LIMITED
737 Fort Street
Victoria, B.C.

COMMERCIAL PROPERTIES
BUILDING — Commercial building with 7,000 sq. ft. on main floor, located in good traffic area, suitable for conversion to multi-use for lease of purchase.
PROPERTY—With 100 ft. frontage on Douglas near Mayfair Shopping Centre, approximately 15,000 sq. ft., will take several storeys. Ideal commercial development.
WAREHOUSE — Excellent investment, fully leased to one tenant on 10-year net lease with annual revenue of $36,000. For further information call K. E. DICKSON, 386-1361, Canada Permanent Trust.

COMMERCIAL BLDG.
12,000 sq. ft. of office and warehouse space in prime commercial area — modern offices and very good leases, some space available for purchaser, excellent set-up for contractor (big, est.) lots of parking and property is adjacent to all main arterials to downtown Victoria. Terms to reliable purchaser. For more information call BILL JENSEN or RON BLACK at the Royal Trust Co., 1039 Johnson St., 384-8001 anytime.

CITY ACREAGE
OVER 35,000 SQ. FT. — R3 ZONED, FRONTING 3 STREETS EXISTING IMPROVEMENTS CONSIST OF A 4,000 SQ. FT. WAREHOUSE PLUS A 4-ROOM COTTAGE, BRICK ALONE VALUED AT $5,000. THIS VERY VALUABLE PROPERTY GOING AT THE FANTASTIC PRICE OF $55,000. FOR FURTHER INFO. CALL MADGE HOLE, 382-5369 or DON ROBBINS, 592-7641, CANADA PERMANENT TRUST.

COMMERCIAL REVENUE
Featuring 4060 sq. ft. cement and cement block building all on one floor with possibility for a 2nd storey at a later date. Built for 5 stores but Federal Government presently leasing 3 stores. All stores occupied. Usual courtesy to other salesmen. To view call
C. M. (BUD) FORBES
652-2950 386-2111
MONTREAL TRUST

WAREHOUSE and OFFICE
5,000 sq. ft. of warehouse area plus 1500 sq. ft. of office space. This property is centrally located and zoned for heavy industry. Owner will lease back some space. Ideal for Bldg. Cont. or Wholesaler. Excellent terms on asking price of $65,000. Call BILL JENSEN or RON BLACK at Royal Trust Co., 384-8001 anytime.

$35,000 — 2 STORES
COMMERCIAL BLDG.
One side owner-occupied by laundromat business (also for sale). Good revenue in ideal location — terms.
652-1412 385-7761 (24 HRS)
MABEL CRACK
D. F. HANLEY AGENCIES LTD.

CENTRAL SAANICH
Keating X Rd. — Industrial land most suitable for shopping centre, factory or warehouse. All cleared and level, can be purchased in 5 or 10 acre lot and on good terms. For full details call anytime.
385-3435 AL VICKERS 652-2266
P. R. Brown & Sons Ltd.

COMMERCIAL PROPERTY
396'x120' well located in Coquitlam just off Austin in growing area. Additional 66' available if desired. 3 houses for rental while holding.
M. R. WOODWARD
Rutherford Thompson McRae Ltd.
1774 W. Broadway 733-8181

LIGHT INDUSTRIAL
80 ft. frontage, city close to Douglas, 9,600 sq. ft. with older two-bedroom, full basement home $27,000.
F. C. HULLY REAL ESTATE
620 View, 386-6552, Res: 592-3920

WANTED IN GREATER VICTORIA area, to rent, lease or buy, small brick building suitable for body shop. Please phone 658-5931.

EXCELLENT HOLDING PROPERTY, in development area. 500 block Johnson. 642-5760.

250 HOUSES FOR SALE

C. J. McLEOD
REALTY LTD.
2230 OAK BAY AVE.
598-4567

UPLANDS
Quality home, impressively and completely modernized without loss of original charm. Lovely treed setting. Ideally suited to professional couple or retireds, or small family. $43,900. Please call Mrs. Watson, 598-4567.

SOUTH OAK BAY
Another quality home, completely and tastefully modernized. Choice Village location. 3 bedrooms, 2 full bathrooms. Sunny, large rooms. $39,500. Please call Mrs. Hart, 598-4567.

SOUTH OAK BAY
Space and convenience for the family are the keynotes of this 4-bedroom home. Excellent location and space for your boat and trailer. Priced at only $26,500. Please call Mrs. Hart or Mrs. Watson, 598-4567.

MARGARET BAY AREA
Built 6 years ago by a craftsman with imagination, this 3-bedroom home is a delight in its parklike setting. With an attractive existing mortgage, realistically priced at $37,500. To view, please call Mrs. Hart or Mrs. Watson at 598-4567.

CORDOVA BAY SELECTION
Four new quality homes with seaview, over 1,200 sq. ft., 3 bedrooms, 1½ baths, fireplaces, full R.I. basement. All domestic facilities close. Excellent financing available or trade considered. From $35,400. Quadra Realty Ltd. Call T. Breiter, 385-1431 anytime or 386-0116.

ESQUIMALT $18,500
Cute, no-step, 2-bedroom bungalow. Living room with fireplace. Kitchen with eating area. Attached garage. Utility room. Bus, shops and schools handy.
VERA FRIEDRICH 386-2911, 598-2610
S. P. Homefinders Ltd.

FOR SALE BY OWNER, EXCELLENT starter or retirement 2-bedroom bungalow. Situated on lovely 60x150' lot, living room, dining area and hall have wall-wall carpeting as does 4-piece bathroom. Asking $18,900. 479-3450, 385-1602.

250 HOUSES FOR SALE

JAH JAH JAH JAH
JAH JAH JAH JAH
J. A. HENDERSON REALTY LTD.
385-9741 ANYTIME
WE BUY, SELL AND TRADE

GORDON HEAD
4-bedroom, full-split level, fully developed home. Priced at $38,500. Good terms available. For prior viewing call anytime.
HOWARD TOMLIN
385-9741 477-1327

GORDON HEAD
5 bedrooms, 3 bathrooms, split-level, 3000 sq. ft. of luxurious living. Priced at $58,500. For prior viewing call anytime.
HOWARD TOMLIN
385-9741 477-1327

COLWOOD
4 BEDROOMS
Unusual quality evident in this 5-yr.-old home on fine residential street. 1248 sq. ft. with H.W. floors and plaster walls. Lge. living room with full length fireplace, sep. dining area, 17' cabinet kitchen. Downstairs is fully developed with den with 2nd F.P., large rumpus room with built-in bar, fridge, 4th bedroom, and 3-pce. bath. Many extra features in this newly redecorated family home. Better value at $29,900.
KEN HENDERSON
385-9741 382-6794

MARIGOLD AREA
1200 sq. ft. of comfortable living — featuring sunken living room, stone fireplace — quiet no-through street. Oh Yes! 3 lge. bedrooms, cabinet kitchen, dining room, real homespun atmosphere for only $23,900. To view, please call anytime:
JACK MOEN
385-9741 658-5448

SOUTH FAIRFIELD
7-BEDROOMS
Super large family home in popular area. Living room is 15x30 with stone fireplace. Kitchen is 12x24 with loads of counter space and cabinets. 3-pce. bath up and 3-pce. down. This is a must see home inside. Ideal opportunity for foster home or rooming — boarding house or for the large family. Easy financing available. $29,900.
KEN HENDERSON
385-9741 382-6794

NEW EXCLUSIVE
MARIGOLD $27,500
A sparkling clean and bright home just 5 years young. Shining hardwood through, attractive living and dining rooms and three lovely bedrooms. Modern kitchen with built-in range and eating area, beautiful bath with shower doors. Full high developed bsmt. with huge, most attractive rec rm. with bar, all on a beautifully developed lot. Tremendous value and will finance to suit.
STAN TRONT
385-9741 477-2829

BRAND NEW
MARIGOLD AREA
$27,500
1200 sq. ft., 3 bedrooms, master en suite, quality w-w shag throughout. Unique fireplace wall. Full basement. Easy financing.
JACK MOEN 658-5448
BILL McCARTER 592-3970

HANDYMAN'S SPECIAL
Three-bedroom home near shopping centre. Asking $15,500.

EXECUTIVE HOME
Near Pat Bay Hwy. but secluded, sea view, ½ acre grounds. An outstanding home, worth more than the asking price of $42,000. Try your offers on both homes, call:
FRED RAUCH
383-5827 385-9741

LOW DOWN PAYMENT
SOUTH FAIRFIELD AREA
Living room with fireplace, 2 bedrooms, kitchen with large eating area. Full basement has 2 more bedrooms. $18,900.
BILL McCARTER
385-9741 592-3970

FERNWOOD AREA
Retirement or beginners home. Small down payment with good financing. 7 years old, 2-bedroom home — lge. 17x14 living room with fireplace — 10x14 kitchen — carport plus outside storage — easy to keep 47x136 yard. Centrally located near bus, school, and shopping. Price to sell $17,900. Call anytime.
BOB GIBSON
385-9741 658-5153

TRY YOUR
LOW DOWN PAYMENT
On this renovated home of four bedrooms, full bsmt. home with adjoining garage. Good location near schools and shopping, near Hillside Plaza. Price only $18,900.
STAN TRONT
385-9741 477-2829

"Complete Real Estate Service Across Canada"
MONTREAL TRUST
1057 Fort Street 386-2111
Sidney — 656-3924

PERFECT FAMILY LOCATION
JUST LISTED
CAMPUS CRESCENT
Walk to elementary, junior and senior secondary and University. On delightful cul-de-sac of quality homes. Architecturally interesting 3 br's. 2 bathrooms, sunken kitchen and luxurious carpeting. Large lot with future subdivision possibilities. $39,900 with terms. George Blackburn 386-2111.

SIDNEY
Livable fix-up with three bedrooms. Has a new furnace and two-car garage. One of the few places this price in Sidney. Asking $15,000. Look at it and make your offer. Must be sold.
STAN MITCHELL
656-3924 —or— 386-2111

BRAND NEW
CITY HOME
—$27,900 full price
—Lot 75x110
—2 bedrooms — Possible 4
—1100 square feet
—Full high basement
—Plumbed for washer and dryer
—Extra plumbing in basement for second bathroom
—A convenient location close to all amenities
BILL CLEUGH
386-2111 384-1707

FAIRFIELD — $21,950
4-BEDROOM HOME
WITH IN-LAW SUITE
Yes, 4 large bedrooms, living room with fireplace, separate dining room, large kitchen, plus 1 bedroom self-contained in-law suite, all for just $21,950 by Gonzales Beach and Fairfield.
RON MacDONALD 386-2111

NEW IN SIDNEY
A no-step 2-bedroom well planned home on a 71x112 ft. lot. Feature wall and fireplace, plus 8x10 dining area. Asking $19,800 with terms. Call:
JACK NAISMITH
STAN MITCHELL
656-3924 386-2111

BY OWNER — MUST SELL, NEW 3-bedroom house, 2 baths, family room, etc. On sewer. Pleasant area in Sidney. Low, low down payment to right party. 598-1749 after 4:30 weekdays, anytime weekends.

Very good buy. Two homes on separate lots in very good and convenient location on Pandora at Camosun. Apartment zoned.
Mrs. O. Zachary — 592-2265
P. G. Jackson Ltd. — 386-9102

VIEW ROYAL — NEW 3-BEDRM bungalow, rural setting. $23,500. Postle Construction, 477-3728.

250 HOUSES FOR SALE

PEMBERTON
HOLMES
1002 GOV'T
384-8126
"SINCE 1887"

NEW AND NICE
$25,900
VIEW ROYAL
Wall-to-wall throughout, shake roof, large lot that requires little landscaping. Full basement just waiting for development. To view call—
JOHN F. COLWELL
384-8126 592-9828

INVESTORS!
43 WEST BURNSIDE — Zoned commercial. 8,000 sq. ft. lot size also an excellent 3-bedroom home for a larger family. Good rental or holding property.
Offered at $19,900
384-8126 MR. GREENE 385-0795

TWO SEAVIEW HOMES
1—CADBORO BAY — Large lot, seclusion, 4 bedrooms, wall to wall throughout. Executive type home.
$56,000
2—ROCKLAND — Beautiful western views of sea and city. 4 bedrooms, and immaculate throughout.
$44,500
JOHN F. COLWELL
384-8126 592-9828

LANGFORD
Drive By
2836 RITA RD.
BRAND NEW AND SPARKLING
Just completed, this modern home of 5 rooms plus 9x12 utility. Shag carpet wall-to-wall in entrance hall, living room and dining room. Hand cut stone in entrance hall and floor to ceiling fireplace. Two bedrooms 12x12.6 and 12x10.6 both wall-to-wall carpeting. Four-piece bathroom. No basement. Pkg. hot air heat and electric domestic hot water. Corlon floors in spacious kitchen and utility. Carport 10x17. Stucco exterior and duroid roof. Lot 70x110. TERMS ARRANGED. IMMEDIATE POSSESSION. FULL PRICE $22,400.
384-8126 W. WOODLEY 384-3916

CADBORO BAY
MAYNARD PARK
SEA GLIMPSES — $33,900
This fine 3 bedroom bungalow is situated on a good sized lot on a quiet no through street near to Frank Robbs School, Cadboro Bay Village and Gyro Park.
Featuring: Large living room with corner fireplace, L-shaped dining room, eating area in well plannel kitchen. Full basement includes recreation room with second fireplace. Good financing inclules recreation room with second fireplace. Good financing is available. For further information or for viewing please call
C. A. CLIFF ANDERSON
477-3994 or 384-8126

MAGNIFICENT SEAVIEW
GORDON HEAD PRESTIGE
This is a real family home, 4-B.R. (3 plus den), 3 bathrooms, large rec. room with raised hearth fireplace and bar. Enjoy this summer tanning on your large full-view sundeck, or entertaining guests on the secluded rear patio.
Price $56,500
ROBERT I. MURPHY
Res. 479-8089 or 384-8126

LANGFORD
PRICE $15,700
Drive by 2775 SPENCER RD. just off the GOLDSTREAM RD. 2-bedroom, no-step home only 15 yrs. old. TAXES only ONE DOLLAR NET. If it's economy with comfortable living be sure to see this retirement or starter home. For appointments to view, please call:
TED PARTRIDGE
384-8126 or 592-3451

SAXE POINT AREA
LOW, LOW
DOWN PAYMENT
An ideal starter or retirement home situated close to park, shops, and bus. A fine 1-B.R. home. Try your offer on asking price of $14,200. Call —
LARRY M. BROOKS
384-8126 or 478-2918

821 INTERVALE
Esquimalt, off Rockheights
A cute little 2-bedroom starter. Wall-to-wall carpet, redecorated, immediate possession, only—
$16,900
See it today, just call
MR. GREENE
384-8126 or 385-0795

HIGH QUADRA
4 BEDROOMS
$34,700
1375 sq. ft. of luxury living plus a fully developed basement. Large L.R. separate D.R. double carport and an expertly landscaped yard. To view call—
LARRY M. BROOKS
384-8126 or 478-2918

LAKEHILL AREA
POSSIBLE 4-BEDROOM
ONLY $19,500
Two-bedrooms on main and two down. Large rooms. Rock fireplace, separate garage. Low taxes. A good sturdy home in good condition. Drive by —
4651 QUADRA
and then call — JIM WEST
384-8126 or 592-3703

COLWOOD
3-BEDROOM
NO STEP
A beautifully renovated no-step home on .37 of an acre. 1173 sq. ft. with separate dining room and large kitchen. Large existing mortgage can be assumed.
$23,500
Drive by — 3320 METCHOSIN RD. and then call JIM WEST, 384-8126 or 592-3703.

BEAUTIFUL
RETIREMENT
MT. TOLMIE AREA
Price of ONLY $21,200 makes this lovely 2-bedroom bungalow a must for your inspection — comfortable fireplaced living room, functional kitchen, OOM heating, attached garage on a 'Garden of Eden' lot — This 'everything you need' home can be viewed with—
GORDON D. PAGE
384-8126 OR 477-8658

RETIRING? STARTING?
SCHOOL TEACHING?
Very fine KNIGHT mobile home, fully furnished, on a neat plot of land, greenhouse, carport, trees and garden. Beside Sangster School at 3321 METCHOSIN ROAD. One bedroom means bigger bathroom, kitchen, living room (18x12). REDUCED TO $13,700, generous terms. Please call DESMOND HOLMES 478-1227 or 384-8126.

ENGINEERED HOMES
NEW
2 and 3 bedroom homes
Available for March 1st. Possession. Priced from $20,316 — total price. Down payment $1,016.00— plus maximum B.C. grant. Monthly payment $148.47 Principal and interest.
Visit Our OPEN HOUSE
Corner of Mills Road and Pleasant Street Sidney
Open Saturday 1:30-4:30
Sunday 1:30-4:30
Monday 1:30-4:30
Call Now
ENGINEERED HOMES
19 Cadillac Avenue
Phone 385-6211
Evenings Kelly Nemeth 477-4641

BY OWNER, SECLUDED HOME with garage off Cordova Bay Road near Royal Oak Drive. 1 large bedroom, living room with fireplace, large kitchen-dining area, laundry room. Beautifully landscaped. Many mature fruit trees. $14,900. Terms available 658-8785.

SALE BY OWNER. WHY PAY rent? For $78 a month you can buy your home. 383-4350.

250 HOUSES FOR SALE

MAYFAIR
REALTY
3153 Douglas St. 386-2955
WOODWARD'S MAYFAIR CENTRE

VERY OAK BAY
and very exclusive — except price — here are the facts. 1725 sq. ft. with large living room — generous dining room — 3 bedrooms — 4-pce. bathroom — pleasant bright kitchen — hot water heating — full 2-bedroom in-law suite in basement — 4-piece bath — private entrance — large lot with concrete parking pad for boat, etc. Only $31,500 — approx. 1-3 cash down. Phone J. J. WILLIAMS for appointment to view, 386-2955 or res. 479-1163.

LANSDOWNE SLOPE
ESTATE SALE
Charming, character home well located in Oak Bay. Cathedral ceiling, LR, DR, kitchen and 2 large BR's on main floor. Extra BR, rec. room with 2nd fireplace and utility room in full basement. Oil HW heat, large lot. Needs decorating and some up-dating so offered at the realistic price of only $27,900 for further details call STAN JAMES, res. 592-3740, or WAYNE SCOTT, res. 479-6087, Mayfair Realty, 386-2955.

COLQUITZ AREA
VIEW PLUS PRIVACY
Modern, quality, 3 bedroom family home of over 1200 sq. ft. Living room, dining room, spacious family size kitchen, full high basement, double carport and sundeck. Large beautifully landscaped lot with lots of off-street parking. School, bus and stores are close by. Large 9 per cent mortgage. Asking only $27,500. FRANK BOUSFIELD, 386-2955 or res. 479-1000.

BETTER THAN NEW
$25,900
It will be a pleasure to show you this top quality 2 bedroom, full basement home. Built 4 years ago by the owner and kept in premium condition. In a nice area with a good level lot. To view please call — WAYNE SCOTT, 479-6087 or STAN JAMES, 592-3740, Mayfair Realty 386-2955.

BEAUTIFUL SEAVIEW
VLA BUILT
17 years young, well kept Large living room with fireplace, hardwood floors. Dream kitchen with $900 nook. 2 bedrooms with 1 in full concrete basement. Large rec. room 20x22 with bar, and fireplace. All this for only $24,950. FRED BERGMAN, 386-2955 or res. 598-4418.

NEW LISTING
GORGE $18,500
Must see inside to appreciate this immaculate starter or retirement home. Nice living room with fireplace. LARGE modern kitchen, two good-sized bedrooms, hot water heting system, nice back yard with fruit trees, patio, and stone barbecue pit. Please call GEORGE WALL, 386-2955 or res. 478-5681.

GORGE $17,900
TRY $1000 DN—$148 P.M.
With 20 year payments. Fireplace in living room, two good bedrooms, large kitchen, full basement (6 ft.). Early possession possible. Call GEORGE WALL, 386-2955 or res. 478-5681.

ESQUIMALT
TRY AN OFFER
2-bedroom, no-basement home, dandy starter or retirement. Close to all services. Asking $16,500, try an offer. R. FROST, 386-2955 or res. 383-4647.

RRRRRRRRR
RRRRRRRRR
RRR RRRR
RRR RRRR
RRR RRRR
RRR RRRR
RRRRRRRRR
RRR RRRR
RRR RRRR
RRR RRRR
RRR RRRR
RITHET AGENCIES
LIMITED
714 Fort St. 382-4251

OAK BAY BORDER
Walking distance to Jubilee, on a quiet street, with southern exposure. 5-room bungalow. Oak floors, full cement basement with finished area, fully insulated with large drive-in garage. Offered with flexible financing at $22,600. Call TED WILKINSON or EDWARD CLARK, 382-4251.

ESQUIMALT RESIDENTIAL
4-room bungalow close to bus, store and golf course. Very neat and well kept with all new heating, inside tank, 100 amp service and new roof, attached utilities and fenced lot. Offered at $15,900. Good terms. Call TED WILKINSON or EDWARD CLARK, 382-4251.

DEAN PARK ESTATES
Near new 3-bedroom home: Living room featuring floor-to-ceiling rock fireplace, dining room with sliding doors to large sundeck. De luxe kitchen with eating area. Full high daylight basement with extra rooms roughed in. Situated on a large beautifully treed lot with valley views.
$36,800
Reasonable down payment
E. WILKINSON — E. CLARK
382-4251 anytime

MT. TOLMIE
FIRST TIME OFFERED
This is a prime investment, on a quiet street. Just listed, this quality stucco bungalow of 5 well-planned rooms, polished oak floors, plastered walls and ceilings, dinette kitchen, sep. dining room, 4-piece tiled bath, lots of closets. Carpeted closed stairway to fully fined high basement. Inside oil tank and walk-in cooler. Lot size 62.5x215 ft. Now offered at $26,400. You will love this home. Call: EDW. C. CLARK or TED WILKINSON. 382-4251 anytime.

CLOSE TO THE SEA
5-room bungalow plus utility on fenced lot 60x150, close to all conveniences. Try low down payment. Offered at $17,900. Call TED WILKINSON or ED. C. CLARK, 382-4251.

DFH
D. F. Hanley Agencies Ltd.
Shakespeare St. Office
3021 Shakespeare St.
386-4294

COLWOOD
ASKING $27,900
OFFERS WELCOME
1200 sq. ft. of luxury; overlooking natural park setting, if you love nature, this home is for you. Lot size 67x128 ft. For further information call.
H. F. WILLIAMS 388-4294
—D.F.H.—

SOOKE
12.5 acres of level grass land, with access to main highway. Close to wharfage and all amenities. Asking $65,000.
TRY YOUR OFFERS
Call H. F. "HERM" WILLIAMS
388-4294
—D.F.H.—

$15,700
MT. VIEW
3 bedrooms, full basement. Older, excellent family accommodation. No financing to arrange. Low, low down payment and payments less than rent. HURRY. Call 388-4294 or 477-2688 (anytime) Ask for WAYNE STRANDLUND
—D.F.H.—

$500 DOWN, $124.75 P-M
2 bedrooms, LR, and DR on bus route. Apt. zoned. $11,900 at 9¼% $464.95 p.m. over 25 years (5 year term) $2,500 at 8¼%, $20.30 p.m. over 25 yrs. Call for details.
477-5669 ALAN ECKARD 388-4294
—D.F.H.—

250 HOUSES FOR SALE

$$$$$$$$$$$$$$$$$$$$$$$$$$$$$$
ISLAND HOMES LTD.
2504 Douglas St. 386-7545
$$$$$$$$$$$$$$$$$$$$$$$$$$$$$$

COLWOOD
2 BEDROOMS—2 BATHS
2 FIREPLACES
(1 Blk. past Wishart of Metchosin) Brand new, Chalet style, 3-bedroom, 2 bath home situated on quiet cul-de-sac. Cathedral entrance to stunning living room with gorgeous white rock fireplace and deluxe rosewood panelling. Dining room with sundeck off. Beautifully planned kitchen with custom cabinets. Master bedrm ensuite, bsmt. planned for 4th bedrm, 3rd bath, rec. room or den with finished 2nd fireplace. Don't hesitate or you may miss one of the best buys in the Greater Victoria area at only $27,500 with low down payment. Phone Morris Lund, 386-7545.

COLWOOD METCHOSIN
A home almost new, CUSTOM BUILT, with 1272 SQUARE FOOT of livng space and it features the following — WALL-TO-WALL CARPETING, A KITCHEN, THE LIKES YOU'VE NEVER SEEN, THREE BATHROOMS, including an ensuite, NATURAL ROCK FIREPLACE, 4 BEDROOMS, 3 up and one down. LARGE SUNDECK. SHAKE ROOF. Close to transportation and schools. Asking price $29,500 and Vendor will consider carrying a sizeable second mortgage to the right Purchaser. For viewing:
JUST PATRICK SNOW 592-3931
CALL RON CROW 592-4989

RICHMOND SCHOOL DISTRICT
Are you looking for 3 BEDROOMS with an EXTREMELY LOW DOWN PAYMENT? It offers the following — NEW FURNACE, OIL HOT WATER, NEWLY WIRED. Extremely LARGE LOT. Very close to transportation and shops. Asking price $19,750. For viewing:
JUST PATRICK SNOW 592-3931
CALL RON CROW 592-4989

SUPERB WATERFRONT
$39,900 will buy this gorgeous home featuring 1545 SQUARE FEET custom built, just 11 years ago. WALL-TO-WALL CARPETING, BUILT-IN MAHOGANY CHINA CABINET, BUILT-IN RANGE, OVEN, EXHAUST HOOD, REFRIGERATOR. Plate glass windows in living and front room. Dinette off of kitchen. EXCELLENT ACCOMMODATION FOR IN-LAW SUITE. DOCK YOUR BOAT AT YOUR FRONT DOOR. For viewing and further information:
JUST PAT SNOW 592-3931
CALL RON CROW 592-4989

CORDOVA BAY RIDGE
Beautiful 3-bedroom home built 3 years. Contains all large rooms. Living room with stone fireplace, dining room with built-in buffet. Excellent kitchen. 3 bedrooms and 2 baths on main floor. High basement, full developed into 4 rooms and bath. On quiet no-through street. Full price $43,500. Terms arranged. See this beauty first with Lloyd Ellis, 658-8222.

ESQUIMALT
4-Bedroom home with large separate dining room. ALL LARGE ROOMS. Full basement. Oil heat, drive-in garage. Easily maintained garden PLUS SEPARATE BUILDING LOT, for asking price of $26,900. Terms arranged. See it and make an offer to Lloyd Ellis, 658-8222.

JAMES BAY
MULTIPLE DWELLING AREA
Four-room house on 60'x115' lot. A good investment. Asking $17,500 with terms. Lloyd Ellis, 658-8222.

SOUTH OAK BAY
Located on quiet cul-de-sac. Three bedroom home with den in basement. Pleasant living room with fireplace. Excellent condition. Price reasonable at $27,900. Call Mr. Fortune to view at 386-7545 or res. 477-1229.

COLWOOD
DELIGHTFUL 3-BEDROOM HOME, CLOSE TO SCHOOLS, 9 YEARS OLD, 4TH BEDROOM IN HALF BASEMENT, CARPORT, FRUIT TREES. PRICED TO SELL AT $22,500. PHONE BILL PALFREY, 386-7545.

$15,990
LANGFORD
STUCCO BUNGALOW
A real cute little home consisting of 2 bedrooms, living room, kitchen, stove and fridge included. Separate garage. On a small easy to care for lot. Try your down payment. For viewing call Grant MacFarlane, 386-7545 anytime.

TOP OF THE WORLD
GENTLEMAN'S ESTATE
4.2 ACRES
Fabulous 360 degree view, overlooking the entire city across the Straits to distant mountains. Enjoy your own castle of twelve rooms, enhanced with the ultimate in privacy and seclusion. There are 6 bedrooms, master with its own 5-pce. bath. Hot water heat. Only $150,000 with terms. Phone Morris Lund, 386-7545 for further details.

TCTCTCTCTCTCTCTCTCTCTCTC
TOWN & COUNTRY REALTY
3617 Douglas Street
382-7276
TCTCTCTCTCTCTCTCTCTCTCTC

NO STEPS
A quality 3 bedroom home of approx. 1450 sq. ft., all on one floor. New W-W in living room, dining room and halls. Rumpus room with fireplace and door to very large patio with brick barbecue. Studio or workshop. Oil hot water for constant supply. Very pleasing floor plan and easy to keep garden, offering good seclusion. Clear title. Full Price: $31,950. A. KLENMAN 382-7276 or 592-1121.

COUNTRY LIVING
In a cozy NO STEPS home, 2 bedrooms. Hot water heat. On almost 10 acres of glorious treed view property, adjacent to Madrona Drive. Clear title. $57,000 full price. Easy terms! A. Klenman 592-1121 or office anytime.

OAK BAY
4 BEDROOMS PLUS
ONLY $22,900
TERMS.
Ideal large family home on quiet dead-end street. Close to schools, shopping and transportation. Large living and dining room. Two fireplaces. Den. Full basement with extra washroom. Wired for dryer. Immediate possession. To view, call JIM WEBBER 382-7276 or res. 386-8678.

$20,950
$1,000 DOWN
3 bedrooms, large kitchen, full basement, new furnace. This house sits on a large lot which is ideal for children. To view call: JIM WEBBER 382-7276 or 386-8678.

INVESTMENT PROPERTY
$500 DOWN
Large 1350 sq. ft. home with 4 bedrooms and gigantic kitchen. Ideal for revenue as a boarding house. Full price $18,500. Call JIM WEBBER 382-7276 or 386-8678.

COUNTRY LIVING
NEAR BRENTWOOD
3 bedrooms, living and dining rooms are separate, large kitchen, full basement, new furnace and wiring. This is an extremely good buy at only $19,900 and since the lot is almost ½ acre, there is a possible V.L.A. as well. For complete information, call JIM WEBBER 382-7276.

INVESTORS
SYNDICATE
REALTY LIMITED
620 BROUGHTON ST. 386-7721
Across from Eaton's Car Park

OLD WORLD CHARM
FAIRFIELD
Artistically restored and renovated to perfection. Charming L.R. with beamed ceiling and beautiful stone fireplace. Den or formal D.R. also with beamed ceiling and French doors to sundeck. Family kitchen with dining or family room off. Open staircase to three large bedrooms all nicely decorated. Two bathrooms. Full basement with play room.
Asking $33,900
For further information contact LEO PIGERT 386-7721 anytime.

250 HOUSES FOR SALE

CANADA PERMANENT TRUST
CANADA PERMANENT

"WE TRADE HOMES"
"RESIDENTIAL APPRAISALS"

METCHOSIN 9 ROOMS NEW—5 BEDROOMS
Absolute tops in owner built, professional workmanship with over 2800 sq. feet ofliving area (including finished basement) Wall to wall, 3 bathrooms, 2 fireplaces and large Crestwood kitchen are some of the features $34,900 PATRICK DOERKSEN 478-3432 or 386-1261.

SMALL CHARACTER HOME
Cute older 3 bedroom home set well back on a pleasant lot. Requires work. See it today. JACK DOBSON 658-5676 or 386-1361.

REDUCE TO $23,950 IDEAL RETIREMENT OR STARTER
Living room with fireplace, dining room, 2 bedrooms, full high basement with some development. Large ½ acre property, close in. Sundeck to large private rear yard with many fruit trees. GRAY LAITE 592-3524 or 386-1261.

THREE FOR THE UPLANDS OUR FINEST RESIDENTIAL COLONIAL
Three bedrooms, den with fireplace, large family room, very bright living and dining rooms with professionally designed private garden patio. Terms are excellent. $56,900.

POST AND BEAM, POOL
For the large family, over ½ acre of pure livability. 5 Bedrooms, 5 Baths, the pool is heated for year round use. Fireplace are featured in living and family rooms. Reduced to the very realistic price of $79,500.

WATERFRONT
Unbeatable value, double garage, carport and boat port. Always an exciting view of Cadboro Bay and the yacht club. This home features almost 3100 sq. feet of sheer luxury living on the main floor, plus finished downstairs. $107,000. GRAY LAITE 592-3524 or 386-1361.

FOLLOW THE SUN TO CENTRAL SAANICH
Sunny acreage with spectacular country views, two year old family home, 4 bedrooms, ensuite plumbing and a featured ground level family room with fireplace glass doors to patio. Barn and other buildings. City water. GRAY LAITE 592-3524 or 386-1361.

THINK GOLF TERRIFFIC HOME
3 Bedrooms, ensuite full basement. wonderful golf course location. Nicely treed grounds. $32,500. GRAY LAITE 592-3524 or 386-1361.

ROCKLAND AREA SECLUSION
In one of Victoria's top residential areas, just 5 minutes from city centre. 3 bedrooms, den with fireplace, large living room, separate dining room. Double plumbing, part basement. Lovely secluded garden and sundeck. Asking $35,590. MADGE HOLE 382-5369 or DON ROBBINS 592-7641.

ROCKHEIGHTS SECLUDED GROUND
1700 sq. ft. family home. 4 bedrooms, large L-shaped living and dining room with fieplace. Conveniently appointed kitchen with dining area, games room, rec. room with adjoining 3-pce. bathroom. Overlooking beautifully landscaped garden and patio (perfect for in-laws) asking $37,900. DON ROBBINS 592-7641 or MADGE HOLE 382-5369.

GOOD LOCATION QUICK OCCUPANCY
2 bedrooms, full basement with rec. room. Sundeck. Private rear grounds with fruit trees. Bright living room with fireplace, separate dining room plus large kitchen with eating area, many cupboards. Excellent value. $24,500. GRAY LAITE 592-3524 or 386-1361.

PERFECT RETIREMENT HAMPTON PARK—$16,900
Walk to Park, senior citizen activity centre, shopping, bus and school. 2 Bedrooms, fireplace in LR and large kit with eating area. New hot water tank. Stove and fridge included. Attached garage and utility room. Fenced lot with secluded patio at back. Top condition throughout. Low interest, CMHC Mortgage may be assumed. PATRICK DOERKSEN 478-3432 or 386-1361.

N. SAANICH AMITY DRIVE AREA
Beautiful property over 1 acre with excellent revenue large greenhouse. In addition is a charming 5 bedroom 1600 sq. ft. home, fully developed basement. 2 bathrooms, 2 fireplaces, complete with 180 degree seaview. Don't miss this valued property at $39,500. SID HASLAM 592-0900 or 386-1361.

SPECIAL No. 1
Salt Spring Island — 3 acres, 150' lake frontage, 8-year-old home. Excellent retreat, yet close to town $29,500.

SPECIAL No. 2
Camrose Heights — Family living, large lot, desired location. PRICED AT $32,200. SID HASLAM 592-0900 or 386-1361

4 BEDROOMS FULL BASEMENT $16,500
CLOSE TO JUBILEE HOSPITAL. IDEAL FAMILY HOME OR SUITABLE FOR HOUSEKEEPING ROOMS. NEW ROOF, FURNACE, WIRING, COPPER PIPES. FRUIT TREES. IMMACULATE THROUGHOUT. FOR APPOINTMENT TO VIEW PLEASE CALL MADGE HOLE 382-5369 OR DON ROBBINS 592-7641.

LUXURY EXECUTIVE HOME
Floor area 2200 feet comprises spacious living room with fireplace, wall-to-wall carpeting, family sized dining room, large kitchen with built-in stove and eating area. Four spacious bedrooms, master ensuite, two bathrooms, large recreation room leading to secluded patio, has cut stone fireplace, adjoins double carport. Located on quiet cul-de-sac with fabulous sea and mountain views. $47,500. ALL REASONABLE OFFERS. terms and trades will be considered. LES FISHER, 386-1361 or 477-4238.

SPECTACULAR VIEW! TREES TO TREASURE! A HOME TO LOVE! WINDING, SHADY STREET!
This 4-bedroom home of RARE PERFECTION is loaded with charm. Breath-taking mountain and sea views from the 22x16 living room and 16x14 dining room. If peace, comfort and location are important to you please view this beautiful home designed for privacy, family living and entertaining. Price is $44,500. Must be viewed by appointment only. MARY WOOD 592-2647 or SID HASLAM 592-0900 or 386-1361.

NEW LISTING COLWOOD
Full 3 bedroom (master ensuite) family home, basement with extra development and R.I. plumbing. Sundeck off dining room, easy care lot near school. $28,900. GRAY LAITE 592-3524 or 386-1361.

WONDERFULL OPPORTUNITY! OAK BAY ESTATE SALE! SUPER-VIEWS TUDOR!
Here is one of our area's most gracious homes. Sylvan Lane sitting with sweeping seafviews and quiet quiet, location. Spacious, fully-modernized, true-Tudor style. Great living and dining rooms; den (all with fireplaces) utterly modern kitchen; and five large and lovely bedrooms! All spotless all superbly maintained. Full price, for quick sale, only $59,900. Call for personal viewing. 386-1316 Dick Batey 592-4607.

TWO OWNERS TRANSFERED! TWO TERRIFIC BUYS TAKE YOUR PICK!
One: Super-view Cordova Bay Heights. As-new luxury; five bedrooms; three bathrooms, vast recroom; sundeck patios, double carport and fantastic kitchen-family-room. Reduced, now, to $47,500.
Two: Spotless Colwood beauty. Quiet, lovely street and fine landscaping. Three BR's sundeck, and whopping developable lower level. Owner says SELL! Price only $28,500 and worth much, much more! Call me for your personal inspection opportunity! 386-1361 Dick Batey 592-4607.

UNIQUE NORTH QUADRA BUY! LARGE, HIGH, TREED, LOT!
Three BR's (or two and den) fine LR-DR and modern kitchen on main. Lower is separated entrance revenue suite! Have your living cake and the revenue to eat! Full price only $25,900. 386-1361 Dick Batey 592-4607.

CANADA PERMANENT TRUST
CANADA PERMANENT

"WE TRADE HOMES"
"RESIDENTIAL APPRAISALS"

SUNNY SOUTH SIDNEY! NEAR-BEACH CUL-DE-SAC! TOP-QUALITY FAMILY HOME!
Move to Vancouver makes available a first-line four-bedroom home Unique financing requires only low down payment. Call me for full details! 386-1361 Dick Batey 592-4607.

FAMILY LIVING PLUS REVENUE!

JAMES BAY TRIPLEX OFFERS LOW LIVING COSTS PLUS STEADY REVENUE!
Near-everything triplex with three one-BR suites on one level. Updated, first-class maintainance. Many extras in full price of $24,950. 386-3161 Dick Batey 592-4607.

METROPOLITAN REALTY LTD.
386-3585

UNIVERSITY SCHOOL $19,800
First time offered, this big, little home features spacious bedrooms; master is 14x13. The living room has an open fireplace. Thru hall plan, ample dining room. Handy utility room is off the kitchen. Double garage. Located in a very handy district close to schools and shopping. You could buy this with a very low down payment. Chuck James, 386-3585, res. 592-0773.

OAK BAY SPECIAL FIRST TIME OFFERED
Immaculate 3 bedroom, 1½ storey bungalow, separate dining room, utility off kitchen. Pleasant garden with fruit trees. Full price $24,950. For additional information, please call Thos. E. Anderson. Res. 592-3358 off. 386-3585.

UNUSUAL FEATURES CALL TO SEE INSIDE
This beautiful custom built home, to owners specifications, one of the finest quality in Sidney. Completely carpeted entrance, stairs and living room, in a warm red wool carpet. Floor to ceiling fireplace. Sliding glass doors from the dining room to a sundeck which overlooks the patio and fish pond. Three bedrooms up, one down. Roughed in rec. room (fireplace) and sauna in the basement. 5 piece bath up and three piece shower down. Call Neva Pennie 386-3585, to learn of other added features — Asking $33,500.

RETIREMENT!! STARTER!!
Ideal no car home — walking distance to two shopping centres and buses. The living room has a fireplace. 2 bedrooms, cabinet electric kitchen. A step down workshop for Dad. To view call Neva Pennie. 386-3585. Asking $18,900.

TWO BRAND NEW HOMES — CORDOVA BAY
See these beautiful new homes, all three bedrooms, 1½ baths, with full basements, for further development. Asking $32,900. For more information call Jim Ranson 386-3585 or 479-5910.

TRY THIS ONE EXCELLENT VALUE
Near new, 4 bedrooms on the main floor, 3 bathrooms, 2 fireplaces, den, carport, sundeck, drive-in garage. Good residential area. Quiet, close and handy. $29,900 cash, terms or trades. Call 386-3585 anytime, or ask your favorite realtor.

JUBILEE — MUST SELL $17,900
Priced below market value for quick sale. This older 3 bedroom home is over 1,100 sq. ft. and has a full basement. Quick possession can be had. Should you qualify for low interest N.H.A. mortgage with low down payment. Chuck James 386-3585 or 592-0773.

NEWSTEAD REALTY LTD.
JUNCTION CENTRE
1637 FORT STREET 382-8117

DRIVE BY 2620 PRIOR ST.
This part basement, automatic heated, 2 bedroom bungalow is ideal for starters. $1,500 down with Gov't Second and low payments. Priced to sell — this immaculate home — $18,950.
MRS. V. ROBERTS
382-8117 or 592-2171
NEWSTEAD REALTY LTD.

MOUNT TOLMIE NEW EXCLUSIVE
Delightful store and a half, stucco home in choice area. Close to all schools and shopping.
—Wall-to-wall carpet in gracious hall
—Living room with brick fireplace
—Two bedrooms
—Bright modern kitchen
—One bedroom upstairs
—Den or small rec room in basement
Many extras — $24,900
Call Now
MARY JAMES
382-8117 or 477-5618
NEWSTEAD REALTY LTD.

NEAR ELK LAKE 1.6 ACRES
Country luxury. The appeal of handsplit shakes — the luxury of over 1500 sq. ft. of gracious living in less than year-old home. Entrance hall, sunken living room, spacious dining room, all wall-to-wall. 3 beds — master en suite. Full high basement. Family room. A-O hot water heat. $49,500. App. 9-mile circle. To view call:
PATRICIA SEDGER
382-8117 or 479-3673
NEWSTEAD REALTY LTD.

NEW LISTING
Any reasonable offer will interest my Vendors on this 3 bedroom, 10 year old home with full basement. Asking $23,500. We will TRADE also. Call quickly.
BEN PARENT
382-8117 or 382-5219
NEWSTEAD REALTY LTD.

BROWN BROS. ON BLANSHARD
385-8771 ANYTIME

GORDON HEAD
3 bedrooms — dining room — living room with fireplace — mahog. cabinets, oak floors — partially developed basement — private patio. Asking $27,300. Try an offer. JOE RICKARD, 385-8771.

UNIVERSITY AREA 1736 MORTIMER ST. FAMILY HOME
Very attractive living and dining room with sundeck off. Wall-to-wall broadloom over oak — spacious cab. electric kitchen — 5 bedrooms (3 up and 2 down) 4-pce. bath on main plus 3-pce. down. 60x150 lot. Ideal for active children. Close to playground, schools and shops. ONLY $31,900. Call CEC PEARCE 385-8771.

SPANISH OLD BRICK AND SHAG
Beautiful 1,260 sq. ft., 3-bedroom en suite home with wall-to-wall throughout, unique entrance and fireplace. In high Stelly's X Road area. Views of Gulf Islands and Malahat, 'backyard' borders on Parkland. Less than 1 year old. $27,500. 652-2917.

JAMES BAY HIDE-AWAY. $17,500. By owner. 3 bedrooms, completely renovated, fenced yard, comfy, cosy, super convenient. 382-8357, after 4:30.

WHITTOME'S
"ROYAL OAK BRANCH"
4520 West Saanich Rd. 479-1667

"OPEN HOUSE" MON. — 1:30 - 4 P.M. ½-ACRE — 4 BRS.
5197 Pat Bay Hwy. Full view ELK LAKE. Stucco, high bsmt., drive-in garage, oil-o-matic heat, 3-pce. and 2-pce. bath one en suite. This home is 15 years old built by the owner. Come and have a look and make an offer on asking price of $28,000. Good financing. Call:
ERNIE LEE for viewing
479-1667

UNIVERSITY AREA SPLIT LEVEL, $32,900
Only 8 yrs. old and in mint condition this 3-bedroom (master en suite) home is ideal for the young executive. Large liv. rm. (14x23) with fireplace, family-size din. rm. leading to sundeck. Beautiful landscaped grounds, on sewer. On a quiet cul-de-sac. Close to Racquet Club, schools, shopping centre, etc. Some low int. no term financing. View without obligation by calling 479-1667 or 479-6648
BILL ANDERSON

FAIRFIELD SPECIAL
Three-bedroom, full basement home plus two-room, self-contained suite. Ideal apartment location one block from the sea. Must be sold. Please dial
479-1667 CLIFF STRETCH 592-3969

DUPLEX REDUCED FOR QUICK SALE OR TRADE
Two blocks from Jubilee Hospital. Excellent two-bedroom units. Solid, clean condition. Electric heat. Price reduced by $2,000 to $29,900. Try your trade or terms. Please dial
479-1667 CLIFF STRETCH 592-3969

OAK BAY OLDER CHARM
Looking for elegance of a cosmopolitan home with charm and convenience near Oak Bay Ave.? Display your collection of antiques or period furniture to the best advantage. This compact, yet spacious (1550 sq. ft. home) could be the traditional atmosphere and background for this collection and gracious entertaining unusual for a home of this size. Delightful living room, separate dining room, convenient modern kitchen. Two 12x13 bedrooms, den or third bedroom. Selling at the price of $27,900. If interested in further particulars making this property more enticing, please dial
479-1667 CLIFF STRETCH 592-3969

TILLICUM AREA $25,500
3-bedroom bungalow, 1100 sq. ft., spacious entrance hall, large attractive living room with fireplace, in-line dining room, beautiful room with fireplace, 4-pce. tiled bath, large fully landscaped lot. Drive-in garage, utility room wired for washer and dryer. Please phone:
479-1667 JOHN FRASER 478-7361
479-1667 DON ROURKE 479-6730

A COZY HOME NICE COUNTRY VIEW
Rockheights area 3-bedroom split-level — lots of room for all members. The yard is large, access from lane, plenty of parking room for boat, trailer. All schools close. Good financing. Call:
479-1667 E. PERSICKE 383-3929

SEA, SUN, SOOKE
Over 1½ acres treed area, near sea and this 2 or 3-bedroom home with basement and workshop (additional) will get you away from that hemmed in feeling. Post and beam living room, large bright den leading to sundeck and seaview. For offers and trade ideas, call:
479-1667 E. PERSICKE 383-3929

ROCKHEIGHTS ESQUIMALT
Only 4 yrs. old and near 1300 sq. ft. luxurious home. Wall-to-wall in living rm., dining rm., hall and beautiful hardwood in the 3 bdrms. The basement is full height with 2-pce. bath, rec. room and room for an extra bedrm. Priced to sell at $32,500. To view call
LILLIAN HENDY 479-1667
BRIAN J. BROWN 479-1667

SALMON FISHERMEN SAXE PT. AREA $26,700
Very well built and maintained 2-bdrm. home with extra large living rm. and kitchen. Hardwood parquet floors, high, bright basement for additional development to the present rec. room and 2-pce. bath, large 66x137 lot and on one of the nicest streets in this part of Esquimalt. To view call:
BRIAN J. BROWN or LILLIAN HENDY 479-1667

J. H. Whittome and Co. Ltd.

OAK BAY OAK BAY
OAK BAY OAK BAY
WHYTE & GOWER
OAK BAY PROPERTIES LTD.
2227 OAK BAY AVE.
TEL: 592-2407
OAK BAY OAK BAY
OAK BAY OAK BAY

OAK BAY 3 BEDROOMS PLUS IN-LAW SUITE
This beautifully renovated home has a large living room with walnut panelling, open fireplace and wall to wall carpet, a family sized dining room and modern kitchen with good breakfast area. An attractive den or third bedroom with glass doors to large sun deck, plus two bedrooms with large closets. Downstairs at ground level is a professionally finished in-aw suite with separate entrance. All this and excellent financing at only $28,000. To view this exclusive listing call DON WHYTE 592-2407.

MAY I HELP YOU? FAIRFIELD — $18,500
Real value on this stucco home of over 1100 sq. ft. 20 ft. living room with hardwood floor and cosy fireplace. Dining room, 2 bedrooms, electric kitchen, utility room. Workshop in fenced back yard. This home is close to everything. Good financing. Call now. GLADYS MILLER 384-3533 or 592-2407.

JUBILEE AREA — $17,900
This 7 year old easy-to-care-for home is waiting for new owners. 17'x14' living room with raised hearth fireplace, large kitchen, 2 bedrooms, fenced back yard, carport with storage shed. Try your offer. Act fast! Call GLADYS MILLER 384-3533 or 592-2407.

WESTERN HOMES LTD.
817 FORT ST.

$16,900 HOME ON ½ ACRE
2 BDRM. secluded living on quiet street but easily accessible to downtown via Trans-Canada Highway. 1½ bathrooms, large kitchen, built-in range. Eleven years new. Call now.
Harry Wright 382-2157 24 Hr.

$20,700 OAKLANDS DEAD END STREET
Very tidy 3 Bdrm. home near Simpson Sears. Quaint kitchen, full basement. Should qualify for CMHC. Call now
HARRY WRIGHT 382-2157 (24 Hr)

LANGFORD
Modern 3-bedroom home, full basement, $23,700.
478-4446

"HOMEFINDERS"
DOUGLAS AND TRANS-CANADA
OPEN 9-9 WEEKDAYS
386-2911

GREAT LOCATION
Could easily be decorated like a dream house — 2 bedrm. Elec. heat, fridge and stove incl. A bungalow half a block from the sea. Only $16,950.

1938 CALDWELL RD.
2-Bedrm. home in Sooke. 0.4 acre. Perfect starter or retirement home. Only $13,900.

624 MT. VIEW
2-Bedrm. up, 1 down. Full bsmt, large living room and dining room. Near schools and golf course.

Call now, Donna Pretula 384-2057, Peter Primgaard 592-9519, or 386-2911 anytime.

$14,500
Attractive 2-bedroom bungalow. Big lot. Fenced property. Separate garage.
BORGE JORGENSEN
386-2911, 385-5339

REDUCED, $16,950 BY THE SEA
Now the price is right for a quick sale on this pretty 2-bedrm. cottage. Small D.R., elect. heat, floors w-w.
Aina Melderis 386-2911, 382-5862

PRIOR ST. $500 DN., $14,900
This comfortable 1-bedroom home full basement, oil furnace, etc., is close to transportation and schools, etc. Living room with bay window. Large bedroom, large dining room or 2nd bedroom, large kitchen, small lot for easy care.
Harold Barber 386-2911, 479-6479

$17,900—JUBILEE
2-Bedroom newly renovated home on dead end street, close to hospital, etc. Full basement, oil furnace, new bathroom. A must to see. Low down payment.
Harold Barber 386-2911, 479-6479

NEARLY ½ ACRE
2 Bedrooms. Large dining room, very large utility off kitchen, full basement, oil furnace. Very large garage, fully powered heavy duty wiring for workshop, everything for the hobbyist, whether carpenter or mechanic. $22,900, low down-payment.
HAROLD Barber 386-2911, 479-6479

NEW LISTING SWAN LAKE
Situated in a high area overlooking the lake and countryside the views are fantastic. This 3 bedroom (4th down) family home is right for the growing family. In-line living and dining room, full bsmt. with bedroom, rec. room and 2-pce. bathroom. Asking $25,700.
Pat Barber Mary McGuire 386-2911

GORDON HEAD GEM
This little beauty is offered for $22,900.
—Living room with cozy raised-hearth
—Dining room in line
—The kitchen is a home makers dream with separate eating area and access to sundeck overlooking space and beauty
—2 large bedrooms
—Spacious 4-piece bath with lovely vanity
—Nice landscaped lot on quiet street
—Low down payment if necessary
IRENE VAN 477-8801 — 386-2911

NEW LISTING $26,900
Your down payment will buy you a home with low, low payments. This opportunity is very rare and offers you a large home with 2½ bedrooms or 7½ bedrooms. Good area on sewer, full basement. For a more detailed explanation call
Mr. A. M. COHEN, 386-2911

SEE THESE DESIRABLE HOMES PICK ONE THEN CALL ROSE CHOPE
383-0028 or 286-2911

OAK BAY
—Lovely 3-bedroom home, large dining and living rooms, full basement, $27,300.

GORDON HEAD
—Well-built, 3-bedroom, full-basement home, room for car and trailer, large lot $26,900.

SHELBOURNE
—Cedar Hill X Rd.
—attractive 3-bedroom, full-basement home — dining room, spacious modern kitchen and extra room in basement, $25,500.

LAKE HILL
—Cosy 2-bedroom home — lovely for Darby and Joan. Lovely view. Near stores and transportation. $19,900.

VIC WEST
—Comfortable roomy 2-bedroom home. Large living room, modern kitchen and bathroom, automatic heat. In perfect condition. Asking $16,750.

ESQUIMALT
—Lovely 2-bedroom home, modern cab kitchen, large living room. Extra rooms in full basement. Drive-in garage, near schools and transportation. $21,900.

PRICE REDUCED NOW $22,900
3-Bedroom no basement home. Living room with fireplace, dining room, spacious kitchen. Fenced garden. Call me quickly for this.
HAZEL CLARKE
385-6635 or 386-2911 anytime

OUT OF THE SMOG! SOOKE — $20,500
Need a 3-bedroom home in a growing community? This could be it!
—Just 2 years old and very well constructed. It offers a spacious living-dining area; cabinet kitchen plus utility and w-w throughout.
—High daylight basement is roughed in ready to finish.
—Due to ill health it must be sold and the owner is open to all reasonable offers.
—Definitely a good buy. Call me!
MONA FLEMING
386-2911 anytime

BRAND NEW
3 bedrooms, living room, fireplace, dining rm. Your choice of carpet color. Family size kitchen. Asking $28,500.
BORGE JORGENSEN
386-2911, 385-5339

COLWOOD
Beautiful Gold Medallion home overlooking Colwood Golf Course. $66,500. For appointment to view call 478-4446.

GORGE. 2866 INLET AVE. 10 years old, 3 bedrooms, dining-room, fireplace, plaster walls, cedar lined closets, full basement, oil-o-matic heat, beautifully landscaped. $25,900. Tom Williams, 385-2275.

BY OWNER. LOVELY 5-ROOM home with full basement and large extra room. Gleaming floors, shag carpeting, beautifully decorated. Quality home in good area. $22,900, 3700 Savannah. 384-7798.

BARONIAL MANSION, OAK BAY. Decorators challenge. Rare old home. Treed lot. For quick sale, 31,000. McCandless Realty, 383-6111. Eves. 592-1981.

3 VICTORIA OFFICES
BB WE TRADE HOMES
BLOCK BROS. REALTORS
1800 Blanshard, 386-3231

SEAVIEW BLDG SITE POTENTIAL
and a 2-bedroom home on ½ acre. Quiet treed cul-de-sac in the country. Reduced to $16,900. Call TONI CANNON 598-4631 or 386-3231.

EXECUTIVE GOLFERS
2-year-old, 5-bedroom home bordering one of Canada's finest golf courses. Possesses a unique one-of-a-kind floor to ceiling circular Renfrew slate fireplace, plus a built in Bar-B-Q open to a modern kitchen. Extra fine rock fireplace in huge family rm. adjoining large rec. room. Truly a bargain at $46,000. Call RUSS McDOWELL 386-3231 or 382-7930.

SAXE POINT DUPLEX
Drive by 472 Admirals Rd — but do not disturb tenants. Legal duplex 1 blk from park. Beautiful condition inside and out. Main apt. has 4 brs. and 2 baths. Other apt has 2 bedrooms. Prime rental area. Close to schools and shops. Asking $29,500 with low down payment to qualified buyer. FRANK OLIVER 386-3231 or 383-6904.

ESQUIMALT $17,500
Are you tired of renting??? If you are, and you have been renting for 2 yrs. — here's your chance to move into this neat and cozy 2-bedroom home for only $1000 down and $150 a month. Has hardwood floors in LR and DR Raised hearth fireplace. Large lot. It won't last long. JERRY LANTHIER 383-3588 or 386-3231.

4 BRs — SIDNEY
Immaculate home on Amherts Drive. This home features wall-to-wall carpet in all rooms. Dream kitchen with double stainless steel sink — loads of cabinets. Rumpus room in full high basement with laundry facilities. Sundeck off kitchen. Close to all amenities. Priced for quick sale $26,500 — large mortgage. LARRY WAGNER 592-0121 or 386-3231.

JOHNSTON and CO. LTD.
Realtors — Appraisers
1306 Broad — 385-2471

HIGH GORDON HEAD $22,500
Retirement special on large lot of lawn and garden. Entrance hall to living rm. with fireplace, sea glimpses from sunroom (or 2nd bedroom). Master bedroom has 4-pce. ensuite bath. Bright kitchen with eating area and utility room off, full basement, separate garage, greenhouse, long driveway. A one-owner home. Call now
Bill McCulloch
385-2471 anytime Res. 479-4487

GORDON HEAD 1829 PENSHURST
3 Bedroom
Full Basement
1,100 sq. ft.
Large Kitchen
Dining Room or Fourth Bedroom
12 years young
Early possession.
$26,900
Frank Beamish, 385-2471

GORDON HEAD — $30,900 $14,700 AT 8% AT $154 P.I.T.
Attractive mortgage, attractive 3-bedroom home. Living room with raised hearth fireplace and picture window view of Mt. Douglas. Dining room has glass doors to covered sundeck. Master bedroom ensuite. Large kitchen with good eating area, rumpus room. Drive-in garage, parking for 3 cars. Fully landscaped. Immaculate quality 5-year-old home at a realistic price.
CALL BILL McCULLOCH NOW
385-2471 ANYTIME Res. 479-4487

FAIRFIELD-GONZALES
Seven-room stucco bungalow with many exciting features. Very spacious living room with fireplace and out of the ordinary hardwood panelling. Separate dining room. Family-size kitchen. Two bedrooms and vanity bathroom. Extra bedroom, three-piece shower room and recreation room in the basement. A most suitable area for a family or the retired set. Shops, school, sandy beach and bus stop close by. Call early to Simon Flett 385-2471.

ETTEMA REALTY
ETTEMA REALTY
ETTEMA REALTY
LTD.
1802 Cook St. 383-7115

STUNNING VIEWS ALL AROUND $44,900
4-Bedroom home, 2 on the main and 2 on the 2nd floor. Large kitchen with utility room. Complete in-law suite in the basement. Almost 1 acre of land in marvellous Tattersal Heights. Phone J. ETTEMA for the address, 383-7115.

OAKLAND $20,700
Very neat 3-bedroom home with full basement. A home with a very pleasant "personality." Oil furnace, drive-in garage. LOW DOWN PAYMENT COULD HANDLE. Ideal for small family or retireds. One bedroom would make fine TV room. Phone PETER TERVEER for the address, 383-7117 or Res. 479-1588.

FAMILY HOME LOW DOWN $17,900
Very good value. 3 Bedrooms, living room and separate dining room. Basement with room and toilet. Older home in very decent condition. Good location too. Phone PETER TER VEER for the address, 383-7115 or Res. 479-1588.

5 BEDROOMS $17,900
Older, no basement home, in very good area of new homes. Panelled walls. Newly tiled floors. Good kitchen. Part of this house is only 4 years old. Big 70' lot. Carport. 6-year-old oil furnace. A good buy for somebody. Phone J. ETTEMA for the address, 383-7115.

COLWOOD NEW CONSTRUCTION
Only 1 minute from the golf course, this home is 1,300 sq. ft. with 3 bdrms, ensuite plumbing and natural rock fireplace. Carpet throughout and full bathroom complete in basement. Full price $32,000 with low down payment possible. Call Frank Allen of Rex Hughes Agencies, 478-1729 or res. 478-4807.

OAK BAY, 2064 LANSDOWNE
Beautiful executive-type bungalow, lovely living room, separate dining room, 3 bedrooms up, two down on completely finished basement. Wall-to-wall carpet. Spotless condition. Low taxes. $41,500. Owner, 592-1980.

CENTRAL SAANICH
8 new homes on view lots.
$25,400 to $29,500
Buy now and pick your own interior colors and flooring.
Seaboard Const. 652-2578

CUSTOM BUILT
Home on your lot or ours at the most competitive and reasonable prices, Financing available. Trade-ins considered. Phone KASAPI CONSTRUCTION CO., LTD. 386-6191

JAMES BAY DUPLEX
Excellent up and dn. older duplex. All the essestials, brand new. Always rented, small lot. Asking $18,500. Lee Forbes 385-1431 anytime. Quadra Realty Ltd.

FAIRFIELD CLOSE TO PARK and sea. An immaculate home and grounds. Only $23,900. Clear title. Dial 385-9765. Ask for Don Robertson, Charman Pacific Realty Ltd.

FOR YOUR SATISFACTION build your home with ULYSSES CONSTRUCTION LTD. in your lot or ours. Phone 477-3402.

JOHN BISHOP B.Sc
REALTOR—APRAISER
J. H. WHITTOME & Co.

SEAVIEW, SPACIOUS LOVELY BRENTWOOD HOME WITH EVERYTHING ETRA LOT (SEWERED SOON)
PRETTY D . . . SELDOM will you find a home so well cared for or with the development this one offers. The lovely Living room with large corner Fireplace has a fantastic view, opens to a HUGE sundeck where you will LOVE TO LIVE this summer, TWO BIG bedrooms up, and other Lge. one down in VIEW BASEMENT above the garden, BIG RUMPUS ROOM with BAR and SINK — Extra bathroom (completed this fall when Sewers will be in) — DARKROOM — workshop etc. The extra lot which could be sold is worth at least $8500 and will be worth $9500 when sewered, adds this lot to V.L.A. Size but could LOWER the price to bring the house value down to around ONLY $30,000. Offered at a VERY ATTRACTIVE PRICE of $39,950.
JOHN BISHOP 479-1667
RES.: 656-2308

ONE ON A MILLION!! LGE. TUDOR and 20 ACRES 8 MINUTES TO DOWNTOWN REAL COUNTRY LIVING.
UNTIL YOU SEE THIS, you haven't seen ANYTHING! If you can think $79,000 for this magnificent home on 5 Acres or $150,000 on 20 acres, THIS could be YOUR BABY! 5-6 Bedrooms, TWO Dens, HUGE Living room, dining room, RUMPUS ROOM (BIG, BIG, BIG) and SECLUSION you wouldn't believe! Approved for 5 Acre subdivision, lovely VALLEY VIEW. Latest type HOT WATER heating etc. etc. CALL ME SURE! NO DRIVEBY possible. Private driveway Hundreds of feet long.
JOHN BISHOP 479-1667
RES.: 656-2308

NOT A CHARACTER HOME JUST A PLAIN JANE BUT GOOD VALUE LARGE LOT—QUIET AREA
This no basement IDEAL RETIREMENT OR STARTER home in North Saanich, 20 minutes drive to Victoria — is excellently built, all plastered construction — in an area of good homes — Large Living room (No fireplace) — TWO good size bedrooms — Nice size Dining room — Utility — just 3 Yrs. young — Large paved driveway with extra parking — good garden soil — The owners, a young couple have outgrown the home and bought a large new one at the end of the same road, Real good value at just $19,900.
JOHN BISHOP 479-1667
RES.: 656-2308

NORTH SAANICH (NEAR FERRY) BEAUTIFUL NEW HOME ON TREED HALF ACRE
In a NEW AREA, surrounded by homes selling at $35,000 to $60,000 this attractive family home has a BIG Living room with Brick Firepl. Separate dining room off Large kitchen which opens to a fine SUNDECK. Three bedrooms (One en suite), the FULL HIGH BASEMENT (above ground level) has RUMPUS ROOM with extra plumbing roughed in and space for additional rooms. SECLUDED AREA and a WELL PRICED HOME at $32,500.
JOHN BISHOP 479-1667
RES.: 656-2308

SMALL TWO BEDROOM HOME ON 2.7 ACRES OF SEAVIEW PARKLIKE PROPERTY IN LOVELY METCHOSIN
In addition to the home there is a MOBILE HOME PAD which can be rented to pay the TAXES and heating. Large HEATILATOR FIREPLACE in combination Living room-kitchen-Utility room, HUGE carport could be closed in to make additional Living or workshop space. This is in an area where the property is worth the asking price of $31,500.
JOHN BISHOP 479-1667
RES.: 656-2308

J. H. WHITTOME and CO. LTD.
ROYAL OAK BRANCH

JACK MEARS
OAK BAY REALTY LTD.
2194 Oak Bay Ave.

S. OAK BAY 3 BEDROOM FAMILY HOME
Large sitting room, fireplace, separate dining room, 3 good bedrooms, large modern kitchen, 4-pce. bath. Full basement, separate garage. Close to school and transport. Asking $25,900. DIBDIN RIVIERE, 598-3321.

S. OAK BAY 2 BEDROOM
Center hall, sitting room, fireplace, separate dining room, full, high basement with extra room. Drive-in garage. Close to Village and transport. Asking $25,900. DIBDIN RIVIERE, 598-3321.

FANTASTIC FINANCING! (LOW, LOW, DOWN PAYMENT!) OAK BAY ESTATE SALE! SUPERB SEA VIEWS! AS NEW SPOTLESS TUDOR! SYLVAN LANE SECLUSION! FIVE SPACIOUS BEDROOMS! MODERN DREAM KITCHEN! THREE CHARACTER FIREPLACES! ACRES (?) OF WALL-TO-WALL! BIG, TREED, LANDSCAPED LOT!
This has to be a rare, rare, opportunity! 10% cash will buy! $59,900 full, fast-sale, price! For personally-conducted showing, call me, Dick Batey, Canada Permanent Trust Co., 386-1361 or residence, 592-4607.

CHOICE WATERFRONT CENTRAL LOCATION
Beautifully spacious Uplands home with view of that unique jewel of a bay from the spacious den with fireplace, beautifully appointed large living room and dining room. A real family home and 2 more bedrooms on main floor and finished lower level and bedroom, study and rec. room. I would be delighted to show you this lovely home. Call me anytime. 592-3131 Lois Smith 386-2911. Shirley Philps Homefinders Ltd.

OCEAN VIEW—SIDNEY 2450 OCEAN AVE.
Only $25,900 for this spotless bungalow. Large living room — open fireplace — king size bedrooms with double closets — family room and 3rd bedroom down — garage — sunporch with sliding doors.
DAWSON DEV. LTD.
385-8822

NEW 3-BDR. HOME THETIS HEIGHTS
Try $500 down on this full basement beauty. Large cabinet kitchen. Wall-to-wall throughout. Extra bathroom finished in basement. Full price — $25,900. H. Mitchell — 479-4818. Western Homes, 382-2157.

BY OWNER. UNIVERSITY area. 4 bedrooms, 2 bathrooms, master bedroom en suite. Living room, dining room and hall all newly carpeted. Fireplace. Professionally finished rec. room and laundry room. Garage. Large sundeck newly carpeted. On a quiet cul-de-sac but near schools, shops and buses. $33,950. Principals only. 477-2569.

FAIRFIELD LOW DOWN PAYMENT
White shake bungalow, 2 bedrooms plus. Full basement, close to shopping, school, and sea. Asking $21,300. Financing arranged. For viewing call anytime.
JACK PARKER
385-9741 382-4364
J. A. Henderson Realty Ltd.

BRL-BRL-BRL-BRL-BRL-BRL-BRL
BAYSHORE REALTY LTD.
512 FORT STREET
388-6424

UNIQUE HOME IN SECLUDED property ¾ acre. Park-like garden with lake. Large living room with fireplace, separate dining room, 3 bedrooms, 2 bathrooms, playroom with built-in study areas. Oil heat, sewer, ¼ mile to University. Cash to 7¾% mortgage. $42,000. 477-4731.

NATIONAL TRUST CO. LTD.

2 LOCATIONS TO SERVE YOU

HILLSIDE SHOPPING CENTRE

$3,500 DOWN
3-Bedroom—$21,000
—Handy to large shopping plaza
—Also close to all schools
—Stucco exterior, full basement
—Nice corner lot, all hedged
—Terms by agreement to vendor
DON'T MISS THIS ONE
TED BOWDEN
386-2961 479-1479

UNIVERSITY AREA
An immaculate 3-bedroom modern bungalow with separate dining room, large living room with stone fireplace and spacious bright kitchen. Fully fenced, double drive, basement completely developed with extra vanity bathroom. This lovely home is in a quiet residential area, but handy to everything. Asking $32,900.
JUNE HOUGHTON
386-2961 — 385-8105

ROLSTON AREA 4 BEDROOMS
This is a very spacious family home in excellent, quiet location. Living room with cosy fireplace, L-shaped dining room, both with wall-to-wall carpeting. 2 bedrooms on each floor, double plumbing. Large recreation room with bar and fireplace. $31,950. Call
RUDY ROST
386-2961 658-5490

DOWNTOWN 1280 DOUGLAS

PRINCE ROBERT DRIVE
High location with lovely view of harbour. Post and beam construction. Three bedroom — one with ensuite plumbing, L-shaped living and dining room. Unique corner fireplace with built-in stereo. Rec room 27x12 with 10x11 greenhouse adjacent. Surface type swimming pool, sundeck, small play park at rear. Price $29,500. To view, call:
DES DESJARDINS OR HARRY COOK
385-8925 598-3761
OFF. 388-5451 (24 hrs.)

ROSERIDGE PLACE
Looking for a three-bedroom with cathedral entrance, vanity bath, three room in-law suite in ground-level basement? Hardwood floors throughout, kitchen with eating area? Dining room with sliding glass doors to sundeck, in a choice area? This is it!! Price $27,900. To view, call:
DES DESJARDINS OR HARRY COOK
385-8925 598-3761
OFF. 388-5451 (24 hrs.)

OAK BAY NORTH
New lsting — just two blocks from WILLOWS BEACH. Two bedrooms (Master 14.6x13). Separate dining room. FAMILY dining area in kitchen. Full basement. Hot water heat. Priced at $22,900. Terms.
MIKE RUSSELL
Office 388-5451 (24 Hrs.)

JUST LISTED FAMILY HOME SWEEPING VIEWS
Contemporary four-bedroom family home, located on quiet cul-de-sac, designed for gracious living. Wide entrance hall with rich carpeting, leading to attractive living room with floor to ceiling fireplace and picture window. Combined family and dining room with glass doors to sundeck, serviced by modern kitchen and breakfast nook. Two bedrooms (one en suite) on main floor, plus sun room and four-piece bathroom. Downstairs features a rumpus room with full wall fireplace and beamed ceilings. Glass doors to patio. Two large bedrooms with built-in furniture, plus a den and five-piece bathroom. Finished utility room — large sundeck and double carport — low interest mortgage. Asking $46,500. For viewing, phone.
DON CLARK
Off. 388-5451 Res. 477-8076

GARDNER REALTY LTD.
899 FORT STREET
385-7721

MOUNT DOUGLAS PARK AREA
9-year-old, 1200 square ft. bungalow, all in good condition. Large living room with fireplace and sundeck, family sized dining room, modern kitchen. 3 bright bedrooms, master bedroom has extra 2-pce. bathroom. Full high basement with recreation room and extra bedroom. Good size landscaped lot. Good sized mortgage can be assumed. Full price $29,500. Call:
385-7721 HAROLD WARE 598-4358

COLWOOD — METCHOSIN
3 yrs. old, 1260 sq. ft. of gracious living. Large 21 foot living room with fireplace, dining room, large modern kitchen with spacious patio off. Three bright bedrooms and 4-pce. vanity bathroom. Full high basement with toilet, shower and sink. Large rumpus room and also room in basement for two more bedrooms. Wired for washer and dryer. Double carport at back of home. Large lot with room for trailers, boats, campers, etc. Full price $31,900.
385-7721 HAROLD WARE 598-4358

SEA GLIMPSES CADBORO BAY LARGE LOT $33,900
An exceptional opportunity for you to move into a most desirable neighborhood close to schools, stores, beach, parks. 1200 sq. ft. on main floor with 3 bdrms. Full basement with "tudor" style rumpus room with stone fireplace, space for fourth bedroom and extra bathroom.
385-7721 CLIFF SALMOND 477-3626

PANORAMIC SEAVIEW FAMILY HOME AS NEW $31,500
A home full of features! Built in 1969 as a show home with 1300 sq. ft. on main floor and 1300 sq. ft. on lower level. Main floor has 3 bedrooms, living room and dining room with w-w carpet. Kitchen is a housekeeper's dream with smooth citation cabinets and washer and dryer space. Cathedral entrance leads to full lower level with finished panelled den, space for 2 more bedrooms and an unfinished rec. room with fireplace. Double carport, heavy shake roof gives this home a luxurious look.
385-7721 CLIFF SALMOND 477-3626

"EASY TO BUY"
This 3-bedroom stucco home has a full basement; large fenced yard; living room with cosy fireplace. Good terms can be arranged. 386-2911.
ELSIE O'BRIEN
Shirley Philps Homefinders Ltd.

KER & STEPHENSON LIMITED
680 Broughton Street
Across From Eaton's Carpark
385-3411, DAY or NIGHT

BEAUTIFUL VIEW OF SEA AND OLYMPICS ½-ACRE LANDSCAPED LOT
Decorating and furnishing possibilities as varied as your imagination. Unique floor plan provides three different rooms that could actually be interchangeable as living room, dining room, family room, or den. Nearly 1600 sq. ft. on one floor affords two separate fireplaces, two bathrooms, two or three bedrooms, and bright kitchen.
Partial basement for storage and work-bench. Garage accommodation for three vehicles. Large patio with built-in barbecue.
$33,000
JOHN PINCHBACK
385-3411 479-3039

GORDON HEAD 4-ROOM BUNGALOW $21,500, TERMS
Situated in one of the nicest areas, on the bus line. Beautiful secluded lot with ornamental trees, shrubs and fruit trees. Good size living room, 2 nice bedrooms, pembroke bathroom, electric cabinet kitchen with large bright dining area. Utility room, attached garage, copper pipe, hardwood floors. A lovely retirement home.
E. J. FATT
385-3411 383-6536

DOUBLE CARPORT
Just one of the mollern features in this inexpensive quality home of 4½ rooms: OAK FLOORS in the large living room, hall and 2 bedrooms — wired for washer and dryer. NEWLY DECORATED throughout. Automatic heat. Close to a park on 2 mile circle. A low down payment is possible to a steady wage earner. Full price $19,900. Please call Wes Dickie, 382-4312. Res. 477-4662.

SPACIOUS OUTLOOK CITY—CLOSE IN—$29,000
2,000 SQ. FT. AVAILABLE NOW AFTER COMPLETE REDECORATING — Privacy, trees and views, 5 rms. — OAKLANDS AREA. MAIN FLOOR: (1) Living rm.-dining rm. 39x14 with gleaming OAK floors, French doors to patio — gracious fireplace and bookshelves, (2.) MASTER BDRM. 12x15, OAK FLOORS, (3.) Thur hall to elect cabinet kitchen with 20' of counter space plus dining nook. (4.) 2nd bedroom 9x11. (5.) Vanity bathroom — PLUS — Lower FLOOR: (above ground level), heated RUMPUS RM. (with outside entrance to a 2nd PATIO, raised hearth (NATURAL STONE FIREPLACE), large bedrm., and 2nd kitchen also 2nd bath. Laundry facilities, OIL-O-MATIC HOT WATER FURNACE, ATTACHED GARAGE. CLEAR TITLE. APPROX. 2,000 sq. ft. of de luxe living space for $29,000. Please call Wess Dickie, office 382-4312, res. 477-4662.

ACCESS TO WATERFRONT
Just stroll down the block and be at one of the GORGE WATERFRONT PARKS 5-Rm. modern stucco bungalow with FULL BASEMENT, DRIVE-IN GARAGE, high backyard PATIO, 4-pce. bath, 5 star ELECTRIC KITCHEN with modern elec. FRIDGE and RANGE, wired for W. AND DRYER. OAK floors. FIREPLACE, OIL HEAT. GUEST-SIZE dining room. A complete EASY TO HEAT home. On SEWER, with NET TAXES APPROX. $300, financing arranged for $11,300 and vendor will carry approx. $4,000 (other terms available). Only $25,000. Please call Doug Dickie 382-4312 anytime.
DICKIE AGENCIES LTD.
919 Fort St.

TUFFREY and MILLS LIMITED
Real Estate and Insurance
1119 Blanshard St.
386-7737

LOW DOWN PAYMENT
ON THIS SPACIOUS TWO-BEDROOM BUNGALOW BUILT FOR A FAMILY OF THREE. THE 1023 SQ. FT. INCLUDE A 15x19 LIVING ROOM, SEPARATE 10x10 DINING ROOM, COMPACT CRESTWOOD KITCHEN, VANITY BATH AND 11x13 MASTER BEDROOM. WALL-TO-WALL SHAG THRU HALL, LIVING ROOM AND BEDROOMS. ATTACHED CARPORT AND LEVEL 65x142' LOT COMPLETES THE CHARM OF HIS HOME. FOR APPT. TO VIEW CALL:
HEATHER GAMMON
386-7737 or 478-2607

ESQUIMALT BORDER 3 BEDROOMS $18,900 IMMEDIATE POSSESSION
Just listed! Perfect family home and ideal for LOW DOWN PAYMENT. Situated on a pretty street, this home has large living room with fireplace, and formal size dining rm. Both have HW floors. Large kitchen with utility rm, wired for washer and dryer. Wide Foyer leads up easy stairs to 3 bedrooms and bath. Full high basement. Call: Jeannine Kossack, 383-7207 or Marie Malbon, 388-7456.
Wall and Redikop Realty Ltd.
388-7361

ONE OF THE FINEST AREAS OF VICTORIA; 4 LARGE BEDROOMS; YEAR 'ROUND ENJOYMENT. WE ARE OFFERING ONE OF THE MOST BEAUTIFUL HOMES THAT ONE WOULD WISH FOR. ARCHITECTURALLY DESIGNED FOR COMFORT AND BEAUTY. BEAUTIFUL INDOOR POOL; SITUATED ON ALMOST AN ACRE OF LAND. PATIOS AND BALCONY FROM ALL THE ROOMS. MANY OTHER FEATURES WHICH MAKES IT DIFFICULT TO DESCRIBE. MUST BE SEEN. TO VIEW PLEASE CALL OWNER. NO AGENTS PLEASE. 477-8366.

5 MILE CIRCLE 3 BEDROOMS $18,000
No thru street, close to schools. Easy terms. Pleasant no-step home with modern conveniences. Large fenced lot. Separate garage. Anxious owner. Consider trade — or what have you? MARIE MALBON at 388-7456 or JEANNINE KOSSACK at 383-7207. Wall and Redekop Realty Ltd., 388-7361.

SOUTH ESQUIMALT IMMACULATE CONVENIENT LOCATION $20,900
A must see. Good sized living room with F.P. and W-W carpet. Through hall with W-W. Family kitchen with dining room. 2 good sized bedrooms. 4-pce. bath. F.C. basement. Neat lot. For details and showing call Grant MacFarlane, 386-7545 anytime. Res. 386-8093. Island Homes Ltd.

COLWOOD DISPLAY HOMES
3 bedrooms, full basements, carpets and fireplaces. 1½ baths. Large kitchen with nook areas. Priced from $25,500 and up.
8¾% financing
RIDLEY BROS. DEVELOPMENT CO. LTD.
478-2856 478-2944

UPLANDS EXECUTIVE HOME OWNER TRANSFERRED
Extra large home built for gracious living in park setting. 6 Brs., 4 bathrooms plus many extras. Possibly 2 in-law suites. For outdoor living, acre lot has large patio with BBQ. Act now, call T. Vermeulen, Abaco Realty, 385-0611 or 658-8479.

IN BROADMEAD. 3 BEDROOMS, and den. 2½ baths, tri-level. 658-5689.

X BOULTBEE SWEET Realty Ltd. X
Hillside Shopping Centre
386-1341

OPEN TO VIEW SUNDAY 1:30 - 4:30 514 GLEN CAIRN 516 GLEN CAIRN
(OFF SOOKE RD. OPPOSITE COLWOOD ELEM. SCHOOL)
Looking for a new home? We have two lovely 3-bedroom bungalows just completed and ready for occupancy. These homes are exceptionally well built and offer wall-to-wall broadloom, bright kitchen and lovely cabinets and range hood, feature wall in living room, sundeck, high basement, built in financing, low low down payment if you qualify for B.C. Gov't mortgage. Asking $25,900.
W. MICHAELS, B. JOHNSON
386-1341 24-HR. SERV.

"OPEN HOUSE" 6257 SPRINGLEA RD. SUNDAY, 1:30-4:30
Three bedrooms with full basement on a half-acre lot. Nice seaview, also of Mt. Baker. House is 1400 sq. ft., 6 years old, rec. room, 2 fireplaces and sundeck. Vacant, could be quick possession. Full price $35,000, with terms. Three blocks above Pat Bay Hwy., off Tanner Rd.
B. SIMONS 386-1341

"OPEN HOUSE" SUNDAY, 2-4 P.M. 234 REGINA AVE. $16,900
2-BR., cute and cosy, near everything.
KAY GOODER 386-1341

CADBORO BAY
Excellent family home of 5 bedrooms, double plumbing, large lot. Wall-to-wall on main floor. Close to schools. UVic and parks. Could be early possession. A good buy at $29,950. For viewing dial:
BILL NEAL
386-1341, eves. 592-6452

PRESTIGE AREA CLOSE TO THE SEA
Lovely family home of 4 bedrooms, triple plumbing, close to parks, swimming, schools, university. Immediate poss. Well priced at $36,750. For viewing, dial:
BILL NEAL
386-1341 eves., 592-6452

S.S.C.
SWINERTON, STEWART CLARK, LTD.
1318 BLANSHARD ST.

LITTLE CASH? 4 BEDROOMS HIGH and CONVENIENT
Attractive, semi-bungalow with large living room and fireplace, large modern kitchen plus a large family room. 4 bright bedrooms and a double garage. Town "n" Country area, EZ payments. Why Rent? Asking $21,500. Your chance.
D. OKKER, 478-4501 eves.
K. WALTERS, 385-2481
anytime

"NO CASH?" 4 BEDS, 2 BATHS SIDNEY, ALMOST NEW
Really nice, and ready to move into. Cosy warm with large liv. room and raised hearth fireplace, big bright kitchen, 4 nice bedrooms. 2 baths and full basement. Among other nice homes, close to schools, bus and shops. Why rent? Asking $23,900.
DIRK OKKER 478-4501 eves.
KEN WALTERS
385-2481 anytime

QUADRA WAY STUCCO BUNGALOW 3 BEDROOMS ¼ ACRE
Fresh on the market, spotless residence. Featuring 16x12 living rm. with sparkling oak floors . . . large modern electric kitchen with dining area . . . shining 3-pce. bathrm. . . . part basement . . . auto oil heat . . . carport.
Full Price . . . $19,500
DICK JAMES — 385-2481

ROCKLAND
This modern residence is beautifully appointed, affords privacy inside and out. Accommodation includes receiving hall with open spiral stairway. Large living room, guest-size separate dining room, a most completely equipped and conveniently arranged kitchen with double wall oven. Dishwasher, etc. Adjoining breakfast room or family room with fireplace and utility, 3 generous size bedrooms. 2 bathrooms, billiard room or den with fireplace, 2-car garage. Realistically priced at $45,000. Please call Mr. Custance, 385-2481.

PICTURESQUE WATERFRONT
Easy to manage home with 4 or 5 bedrooms, lovely vanity bathrm. and 3-pce. 2nd. Family den with fireplace, large living and dining room. Modern kitchen with dishwasher, garborator, fan and dining area. High basement. hot water heat. Simple garden with FRUIT TREES and SECLUDED SWIMMING POOL. For further particulars to view this EXCLUSIVE LISTING with Miss Courtnall call 598-3964 or 385-2481.

1. EXCELLENT FINANCING
4 Bedrooms, 2 bathrooms. Treed lot, excellent home on cul-de-sac made up of homes of similar values. Only 2 years old. with large living room with fireplace and bay window. VACANT and available for immediate occupation. Fantastic value at only $24,900. P.S. Possible to have in-law suite in full basement.

2. NEEDS FINISHING
3 or 4-bedroom home, extensively and professionally renovated interior, requires exterior finishing. An excellent value for the large family. Call today for details. Asking only $15,850.
JOAN HOPPER or RAY MORRISON
City Brokerage, 386-3547 anytime

FABULOUS HIGH CORDOVA
Very nice Hucker-built home with sea view and extras. Yours for only $32,900. For appointments to view call Don Plank now. 478-3866.

BROADMEAD FABULOUS BEAUTY
To believe it you must see this outstanding design, fashioned for two days, modern living. Three huge bedrooms, out of this world living and dining room with fabulous stone fireplace, wall-to-wall galore and many, many extras. Price $55,900.
Call F. Marshall at 385-8784.
Douglas Realty Limited

HIGH TATTERSALL
$3,500 CASH TO 9% FIRST MORTGAGE will buy you a large family home with lower-level development. Close to all schools, shopping, bus, etc. Asking price $25,900. Immediate occupancy. Phone owner, 598-3893.

SEE PASS DEVELOPMENTS NEW HOME SUBDIVISION BRIDGEPORT AND TATTERSAL
8¾% N.H.A. Financing
18 quality built homes on quiet cul-de-sacs, underground wiring. Move in — in March. For details phone 598-3893, 388-9097.

BY BUILDER, NEW HOME, 2061 CEDAR HILL CROSS ROAD. 2400 sq. ft. finished area, 3 bathrooms, 4 bedrooms, luxurious finishing. $46,000. To view call 477-3402 Ulysses Construction Ltd.

PRIVATE — CORDOVA BAY, across from beach — quiet area. Modern (9 rooms plus) fully developed, spacious 4 year old. Reasonable! 658-5500.

250 HOUSES FOR SALE

X X X X X X X X X X
W. J. LINDSAY LTD.
Royal Oak Centre
479-7111 658-5040
X X X X X X X X X X

TRULY A LOVELY WATERFRONT HOME 5 YEARS OLD

Too many outstanding features to list, but a few are 3 bdrms. (master ensuite), plus 1 in basement. Large living and dining room plus good-sized dining area in 16x14 kitchen. Luxurious carpet throughout. 31x15 rec. room, 14x12 billiard room, filtered pool and sundeck for your leisure hours.

$42,500 — INTERESTED?

Then call me and let me show you the rest.

AL PETERS 478-5992

SPANISH COLONIAL

With 4-room in-law suite in high daylight basement. Glen Lake area. $33,750.

AL PETERS 478-5992

$21,500

Just painted — Spic and span 2-bdrm. starter or retirement. Close to Jubilee, schools and trans.

$9,000

Mill Bay. 2-bdrm. home. ½ acre lot.

AL PETERS 478-5992

$22,900 — NEW LISTING AGE 8 — THREE 12x12 BEDROOMS PLUS REC. ROOM FULL BASEMENT HOME

Heating costs average only $8.25 per month over last three years.

G. E. BUS RYAN 477-8771
(Blood Donor Clinic Feb. 21-25).

3 BEDROOMS — $23,900 CLOSEIN — NOW VLA ALMOST ONE-HALF ACRE

Total property almost two-thirds of an acre but owner will sell off the extra 60x120 adjacent subdividable lot before sewers completed by Saanich this fall.

G. E. BUS RYAN 477-8771
(Blood Donor Clinic Feb. 21-25).

3 VICTORIA OFFICES
BB
WE TRADE HOMES
BLOCK BROS. REALTORS
COLWOOD OFFICE
1949 SOOKE RD.
478-5561

PRICE REDUCED $1,000

This one storey 3 bdrm. home has full bsmt. plus all the niceties of a past generation. Large living and Dining rooms separated by beamed ceiling and built in china cabinets. Fireplace, large electric kitchen. Close to transportation shops and schools. Asking $17,200. ALBAN BOWES 478-5561 or 479-5693.

RANCHER SPECIAL VLA SPECIFICATIONS

An ultra modern 3 bdrm. home with all luxury features, full wall stone fireplace, dining room, cabinet electric kitchen, 2 baths. library or study. double garage with automatic door. Parking for boat, camper and trailer. Priced for quick sale at $32,900. ALBAN BOWES 478-5561 or 479-5693.

MUST SELL

12 yr. new 2 bdrm. stucco, full bsmt. home close to everything. Beautifully landscaped and neat as a pin. Retired owner for quick sale has lowered price to $20,900. Try your down payment. JACK KENNISH 478-5561 or 479-3186.

GORDON HEAD 6¼% FINANCING FULL PRICE $26,900

A RARE FIND! Lovely family home on a large lot in an area of well maintained homes and gardens and just 7 years old. A living room that is different! Attractively located fireplace and unusual centre wall. Lots of room to use your imagination here. Family size D.R. and well designed kitchen — ample cupboards and room to turn around. 3 bedrms.. hardwood flrs. throughout plus large sunny rec. room in compact part bsmt. For added convenience a double carport and secluded sundeck. Call anytime to view — This is a must see!! MARGUERITE SCHILL 478-5561 or 477-6593.

B.C. LAND and INSURANCE AGENCY LTD.
Serving B.C. Since 1863
922 Government St. 388-5555

BRAND NEW CORDOVA BAY

We're just finishing this exciting new 3 bedroom home.
—Master bedroom with ensuite, W-W carpet and walk-in closet.
—Many cabinets in large kitchen with eating area.
—Living and dining rooms with W-W carpet and raised hearth fireplace
—Attached garage and attractive court yard front entrance.
—Large bright RI rec. room with provision for Aztec Fireplace.
—1 or 2 more RI bedrooms and bathroom down.
—A very large property with wind ing glack top drive.
For more details on the maximum financing and the many other additional extras call 24 hours.
GEORGE PARSONS or WALLY HELLIESEN 388-5555

CITY WATERFRONT HOME — $42,500

1,500-sq.-ft. home on quiet street. 3-B.R., large L.R. and D.R., picture windows overlooking straits, sundeck. OHW heating, in-law suite with 2 bedrooms, picture windows, F.P., 3-pce. bath, LR.R. and D.R. in-line on nice rear lawn. Elec. heat.

D. L. Macdonell
384-4962 388-5555

GORDONHEAD SEAVIEW

Sea and mountain views are obtained from all the main rooms in this beautiful home. Large living room with open fireplace. dining room, cabinet kitchen, 3 bedrooms and 4-piece bathroom. New wall-to-wall carpeting throughout. Full high cement basement with rec. room, games room and 2-piece plumbing. Automatic oil heating. 2-car accommodation. This home was recently decorated and is in tip-top condition. Exclusive listing. Price $36,900. Call Mr. Carpenter or Mr. Hope, 388-5555 anytime.

GORDON HEAD UNIVERSITY QUALITY CHARACTER AND CHARM

8-room modern Colonial brick and stucco home situated on a quiet street close to the university and elementary schools. Approx. 2,000 sq. ft. of luxurious living accommodation, 4 bdrms. and den. Master bedroom with dressing alcove and 2-pce. bath en-suite. 4-pce. bath main floor and 4-pce. down. Double carport, large sundeck, recreation area 28x14. Neat landscaped grounds. Outstanding value at $51,000. M. E. Braithwaite, Financial Survey Ltd. 384-9305, Res. 592-0638.

250 HOUSES FOR SALE

DFH
D. F. Hanley Agencies Ltd.
3293 Douglas St.
Douglas St. Office
385-7761

NEAR SCHOOLS SIDNEY — $26,500 4 BEDROOMS

Gleaming oak floors, balcony over carport, numerous beautiful ash cupboards in large kitchen, floor to ceiling fireplace in L-shaped living-dining room, well finished rec. room. Hurry for this one, easy terms can be arranged.

MABEL CRACK
652-1412 385-7761 (24 Hrs.)

—D.F.H.—

IF YOU'RE TIRED OF LOOKING

at old turkeys that have to be stuffed with money, then I have the bird for you. This 1300 sq. ft. beauty is nesting on a quiet cul-de-sac in the high Gorge area. It has 4 bedrooms, 2 baths, rumpus room with fireplace, drive-in garage and workshop. This home is perfection inside and out and is literally stuffed with extras too numerous to mention. An exceptional buy at $35,000. For more information call BILL CARNEGIE at 385-7761 or 478-6476 anytime.

—D.F.H.—

HIGH CORDOVA BAY $36,900

Quality owner-built home, very appealing Post and Beam. Fantastic English Tudor style pub rumpus room, 3 good size bedrooms with large closets. Living room and dining room separated by thru fireplace to each. Patio off dining room, kitchen has eating area aong with serving island, skylight and loads of cubs. Nicely landscaped and close to schools. Very peaceful country living.

FRED G. CARVER
598-2581, 385-7761 ANYTIME

—D.F.H.—

GRACIOUS SPACIOUS TEN MILE POINT

This immaculate, generously proportioned, three-year-old home of superior construction must be seen to be appreciated. Features include an attractive double fireplace, quality wall-to-wall in large living room and dining room, 3 roomy bedrooms, master featuring 4-piece ensuite, marvelous kitchen to suit the most discriminating, full high basement offers large rumpus room with fireplace. Large lot on quiet cul-de-sac. Owner transferred, excellent financing can be assumed.

ASKING $43,900

See it today. Call DON MESSAGE now at 385-7761 anytime

—D.F.H.—

GORDON HEAD MODERN COLONIAL

Ideal for the young executive or a university prof. This home has many special features including ensuite plumbing, double carport, rec. room and large sundeck. There are 3 bedrooms, large kitchen with eating area, separate dining room and the living room has a white brick, raised-hearth fireplace and a teak feature wall. The full basement has room for development. This package of family enjoyment is located on a quiet cul-de-sac close to schools and transportation. The asking price is $35,900. For viewing of this home contact C. ANDREWS at 385-7761.

—D.F.H.—

WEEKEND DRIVE BYS

1329 CARNSEW ST. — Popular Fairfield location. 2 - 3 bedrooms, full basement, modern utilities. Only $19,900 with easy terms.

918 LESLIE DRIVE — Near Town and Country. 3 bedrooms, full basement. OOM. Vacant — quick possession on this handyman special. Only $19,900 with low down payment.

Drive by, then phone DON MESSAGE 385-7761 ANYTIME.

—D.F.H.—

HURRY! COME AND SEE ! GARDENER'S DELIGHT GOOD TERMS $22,500

Immaculate retirement or starter home, cosy fireplace in panelled spacious living room. Two bedrooms, extra cupboards in large kitchen. Sparkling oak-floors. Drive-in garage on quiet no-through road. Costly landscaping ready for you to enjoy.

GRETA HOFMEISTER
382-2096, 385-7761

D.F.H.—

POPULAR TATTERSAL Something Different

A pleasant comfortable 2 BR no-step home. Roomy LR—kitchen with eating area — lots of cupboards and storage and a large lot with privacy. Good financing to a qualified purchaser at an asking price of $17,800. To view please call

BILL HORAN, 477-1287
BILL BATES, 658-8666
OR 385-7761 ANYTIME

—D.F.H.—

Come to the Islands . . .

The fabulous Gulf Islands beckon those who are weary with the rush of modern city life. I have a magnificent new home that has absolutely everything available in town except the traffic, etc. Overlooking St. Mary's Lake and Trincomali Channel, this home has 3 bdrms, a large 19x15 living room with fireplace, a walk-in freezer, a small guest cottage and many more features.

Full Price — $37,500

Try $7000 down and call about the easy terms.

John Waterman, 478-2255

—D.F.H.—

TICKLED PINK!! YOU'LL LOVE IT TOO

With 2 acres, you can move right in with kids and zoo! $36,000. 4 bedrooms possible, 5 if needed. Two 4 pce. bathrooms, lovely living and dining room, plenty big rumpus room, drive-in garage, double carport PLUS outstanding, well insulated and heated workshop. For more information call GRETA HOFMEISTER, 382-2096 or STEVE MOONEY, 477-4197 385-7761 (24 HRS)

—D.F.H.—

MOVE IN NOW VIEW AND QUIET AREA GORDON HEAD

Don't wait — see it today. This top quality, 4 year old, 3 bedroom home MUST (and will) sell shortly. Absentee owner. Ready to develop basement including rumpus with fireplace. Large deep lot. Carpeted living and dining room. Full price $29,500.

DOUG BAVINGTON
598-3929 RES.

—D.F.H.

5 BRs PLUS DEN 1,920 SQ. FT. NICE AREA IN SIDNEY

This is a builder's own home and could not be replaced for the asking price of $32,000. Only 2 yrs. old this 3 level split has all the conveniences you would like. Rich walnut panelled living rm and DR both good size with expensive w-w carpet. The 13x14 kitchen is a housewife's dream — LOTS of cupboards, built-in dishwasher and mixer-blender. 3 bathrooms — 1 with double shower — ideal for the kids. 1st mtge. approx. $23,000 at 9% pay $224 per mo. P.I.T. Make an offer. Try your down payment — use the equity in your present home thru our Guaranteed Sales Service which allows you to buy before you sell. Contact

JOHN BARTON
385-7761 (24 HRS.)

—D. F. H.

250 HOUSES FOR SALE

DFH
D. F. Hanley Agencies Ltd.
3293 Douglas St.
Douglas St., Office
385-7761

LAKE HILL EARLY POSSESSION

Fine family home close to schools and shopping. Large LR with fireplace, 9x12 cabinet electric kitchen with dinette. Full high basement has large rec. rm. with bar — ideal for kids and parties. Asking $25,900 and MUST BE SOLD — make an offer!!

JOHN BARTON
385-7761 (24 HRS.)

—D.F.H.—

CONVENIENT LOCATION

This is a home you would be proud to own. 1,200 sq. ft. and featuring a living room that would be a conversation piece — 2 BR's on main and 2 DN. FAMILY SIZE kitchen with double SS sinks and eating area. Separate 11x14 dining room with oak floors. Oil hot water heat. Asking $24,900. For more information and to view contact

JOHN BARTON
385-7761 (24 HRS.)

—D.F.H.—

P.
R.
B.
P. R. BROWN & SONS LTD.
The PEOPLE to SEE are P.R.B.
762 Fort St. 385-3435 (24 hrs.)

GORDON HEAD

Attractive family home with sea-view. 3 bdrms., large rec. room on main floor. Close to schools. $36,800. Call MRS. HARTT 385-3435 anytime.

—P.R.B.—

NEAR CAREY RD.

4 bedrooms. 3 baths, modern, large home and lot for only $29,900.
385-3435 ROY ANDERSON 477-5057

—P.R.B.—

NORTHRIDGE

4 bedrooms, stucco and siding home in new attractive area. Good 6¼% financing.
Asking $27,000
385-3435 ROY ANDERSON 477-5057

—P.R.B.—

SIMPSONS-SEARS

3 bedrooms. attractive stucco home near Simpsons-Sears. View of Olympics.
$23,900
385-3435 ROY ANDERSON 477-5057

—P.R.B.—

DONCASTER ONLY $22,900

Modern 2-bedroom, full basement home, extra bedroom down. Ideal location near school and shopping. Very well maintained and a good value.
385-3435 TED HUEBNER 477-5164

—P.R.B.—

CHARMING! ONLY $19,000 JAMES BAY

Comfortable, well-kept bungalow, 3 larger than average bedrooms, cozy but large living room, good size kitchen area. To view please call MRS. D. McCALLUM 385-3435 or 383-5025.

—P.R.B.—

OAKLAND DISTRICT

A spotless bungalow with white stucco siding and red duroid roof. Living room 12x14 with heatilator fireplace, 2 Bdrms., separate garage with small heated room off. Concrete driveway and fenced backyard. Ideal for couple with small family or retirement. Close to Hillside Shopping Centre and on bus line. $17,700, terms.
L. C. KNIGHT, 385-3435

— P.R.B. —

COLWOOD IDEAL FOR COUPLE $15,500

2 bedrooms, living room with fireplace. Fenced lot. Net taxes $7.00. Call MRS. HARTT 385-3435 anytime.

—P.R.B.—

ONLY $12,500

Ideal retirement home, just half block from Dallas Road. Close to all amenities. Please call:
385-3435 MRS. D. McCALLUM
383-5025

— P.R.B. —

P. R. Brown and Sons Ltd.
762 Fort St.
Victoria, B.C.

WESTERN HOMES LTD.
817 FORT ST.

NEW LISTING! REASONABLY PRICED

Charming older home in a convenient location. 20x14 panelled living room with bay window. 3 large bedrooms. Bright kitchen with separate eating area. Utility on main floor wired for washer and dryer. Part basement with extra finished room. Fairly new furnace. Across from the park and close to all schools, shops and transportation. Price only $19,200. Courtesy to all realtors. To view phone:

TERRY EDEN
382-2157 (anytime) 479-1528

LAKEHILL BEAUTY 3-BDR. — LIKE NEW

1,250 SQ. FT. HOME IN LAKEHILL'S BEST AREA EN SUITE OFF MASTER MEDROOM. EXPENSIVE WALL-TO-WALL THROUGHOUT. 8¾% MORTGAGE. ROOM FOR DEVELOPMENT IN BASEMENT. ON SEWER.

HOWARD MITCHELL
479-4818 or 382-2157

FAIRFIELD CLOSE IN

Two good 3-bedroom houses must be sold on one large lot. One full basement, oil heat, other electric heat. This is an excellent investment. Both rented, possession of one 1st March. Full price $26,000. Name your own terms.

DOUG BOWEN — 385-2481
Swinerton, Stewart Clark, Ltd.

HANDYMAN'S SPECIAL ONLY $14,000

DUPLEX ZONED, OVER 1600 SQ. FT. ON MAIN FLOOR, FULL HIGH BASEMENT PLUS 4 ROOMS ROUGHED IN UP. MUST BE CASH. R. L. BERGSTROM, 598-4564 OR 592-0110. MARLIN AGENCIES LTD.

2-BEDROOM YEAR-OLD HOUSE nestled among tree tops. Absolute privacy. Only ten minutes from town. Beamed ceilings, wall-to-wall carpets. Sundeck with sliding doors from dining and living room. Family kitchen, built in oven, range and dishwasher. $31,500. 478-3649 after 5 p.m. and weekend.

250 HOUSES FOR SALE

ROYAL TRUST
REAL ESTATE SALES DEPT.
384-8001

17.6 ACRES HOME LITTLE GEM ASKING PRICE $31,500 DRIVE BY 5155 SOOKE ROAD

Beautiful 2-bedroom cottage tastefully decorated with family-size kitchen and oodles of cupboards. Professionally finished. Large living room, wall-to-wall carpet. Utility off kitchen, 3-pce. bath AND AN EXTRA FOR THE HOBBY MAN — approximately a 30 foot heated garage and workshop. For further information please call MR. DYER — 384-8001 anytime. Res. 592-2952.

COLWOOD GOLFER'S DELIGHT

Attractive and spacious 4-bedroom (2 are particularly large) home, Cathedral entrance, shake roof. Family size dining room and kitchen. Double carport under large sun deck, 2 bathrooms. Raised hearth fireplace in living room. Ample closets throughout house. Many additional features. Price $32,900 with terms.

STAN SAGE — 384-8001

LANGFORD, $17,500

Excellent 1-bedroom, no basement, home oil furnace, large electric kitchen. Wall-to-wall carpeted living room with raised hearth fireplace. Double garage, will hold boat, camper, and 2 cars. Hardtop driveway. Call Stan Sage 384-8001.

PRIME RETIREMENT SOOKE

Luxurious 2-bedroom retirement home. Impeccable grounds, have extensive old brick planters and dividers enhance the tall fir trees and unique split alder; also 25 choice varieties of roses, plus begonias and much more. The home is immaculate with features most people dream of — sunken living room with full old brick wall and raised hearth fireplace and wall to wall "Yukon" wool carpet. A fabulous kitchen boasts CITATION CABINETS, built-in wall oven, counter top stove, double stainless steal sinks and a DUTCH DOOR to the carport and covered patio. Full price only $25,500, terms can be arranged. IMMEDIATE POSSESSION — for more details call RAY SMITH 384-8001.

See "New Listing" under WATERFRONT 256
FLORENCE MAUGER or CONNIE REYNOLDS
384-8001

OAKLANDS AREA

Immaculate 2-bedroom home with 3rd bedroom in full high cement basement. Exceptionally good area, close to schools, stores and transportation. $19,000. JESSIE McGRATH, 384-8001.

ESQUIMALT SEAVIEW

3 Bedrooms, fantastic sea and mountain view. Master en suite. Feature rock fireplace. Full high 8' basement . . . suitable for in-law suite. $31,900. Call BRUCE McILROY. 384-8001.

COBBLE HILL $18,500

2-year-old 2-bedrm. full basement stucco home. Hardwood floors, living room with fireplace, cabinet kitchen with fan, carport.
Call STAN SAGE 384-8001

BURNSIDE-HAMPTON $18,900 GOOD FINANCING

Large older home with full basement, 3 bedrooms plus — w/w in entrance and living room, huge kitchen plus, wired for range and dryer and plumbed for washer. Big lot 51x91 with garage and fruit trees. This is not a good drive-by so please call CONNIE REYNOLDS or FLORENCE MAUGER for appts. to view. 384-8001.

SPACIOUS HANDYMAN'S HOME $19,900 Low, low, down

Drive by 3103 Harriet Road. 1343 sq. ft. on the main floor with an extra large living room featuring raised hearth fireplace and an open stairway to a king sized master bedroom with walk-in closet. Loads of potential here and must be sold quickly as owners have left Canada. To view call RAY SMITH, 384-8001.

BUY ONE GET ONE FREE $15,900

1 bedroom house plus cabin close in potential revenue $160. For details call CONNIE REYNOLDS or FLORENCE MAUGER 384-8001.

IMMACULATE

Quick possession for this 3 bedroom stucco bungalow with beautiful cabinet kitchen plus automatic dishwasher. Dining room and large living room. Full basement with rec. room. Extra roughed-in plumbing. drive-in garage. Level LOT. EASY TO FINANCE. TRY YOUR LOW DOWN PAYMENT. Asking only $25,500. For further information please call MR. DYER 384-8001 anytime, Res.: 592-2952.

CENTRAL SAANICH

4-bedroom, better built home on a large lot (104x147). Wall-to-wall carpet (over Oak floors) in hall, living room and dining room. Double cement driveway, large carport and patio.

$32,500
TREVOR MILSTED
385-1171 or 384-8001

WATERFRONT FEED THE SWANS

At this close in protected water-way home, built in 1941 of the finest quality with 180 view from most rooms. 5 large bedrooms, 3 full bathrooms, dining room 16'x14', rec. room with fireplace 24'x16'. Extra large kitchen with cozy eating area with water view. Located on approx. ¾ of an acre. Many extras such as small built-in greenhouse, 2-car garage with wide circular driveway.

$79,000
TREVOR MILSTED
385-1171 or 384-8001

UNIVERSITY AREA 3965 CEDARWOOD

Beautiful spotless, split-level home located close to shopping centre. Bright living room with open fireplace, dining room plus outstanding kitchen, 2 bathrooms and family room off kitchen. Front drive attached carport.

DAWSON DEV. LTD.
385-8822

SOUTH OAK BAY

Sound, well-situated home with 3 bedrooms (2 down, 1 up). Pleasant living rm. with F.P. Sep. dining room, 4-pce. bath, redecorated kitchen, full basement. All facilities updated. Asking $24,900. Call 388-6231, Peter Bardon or Anne Duggan, Island Pacific Realty Ltd.

BY OWNER

5153 SANTA CLARA, ELK LAKE VIEW — UNIQUE LODGE DESIGN AND CONSTRUCTION — DESIRABLE SURROUNDINGS — IDEAL EXECUTIVE OR FAMILY HOME — $35,900. MUST BE SEEN. TO VIEW 658-5697.

BY OWNER, NEW FRENCH Provincial bungalow, 3 bedrooms, family room with fireplace. 1½ baths, attached double garage. Drive by 1007 Carolwood. Phone to view. 658-8849.

250 HOUSES FOR SALE

WWW
WHITTOME'S
W W W W W W W W W W W W W
"DOWNTOWN BRANCH"
706 FORT ST.
W W W W W W W W W W W W

CONTEMPORARY STYLE ROCKS AND TREES

Drive by 1597 Derby Rd. (but do not disturb owners) to see this modern (9½-yr.) home in a picturesque setting, yet close in; 3 brs., 2 bathrooms, large attractive kitchen, separate children's playroom. $33,900. Exclusive with Wilfred Davis. 388-4271 or 658-5276.

CHOICE LOT 2-BDRM. MOBILE HOME

This 2 year old, furnished mobile home is situated on a lot that has a year round trout stream running directly behind and yet is within the 6½ mile circle. There is also a large double garage. Asking $18,900. Drive out the Trans-Canada Hwy. and turn right to 2463 Selwyn Rd or call
388-4271 RICK KINNIS 477-9394

CENTRAL PARK URGENT, $19,500

This home is priced for a quick sale due to health reasons. 1200 sq. ft. with three bedrooms, dining and living room and a family sized kitchen. Full height basement with drive in garage and two extra bedrooms. Short walk to downtown. Wiring, plumbing and heating has been updated.

TED RADWAY
388-4271 477-6176

UPLANDS FOR THE ACTIVE FAMILY

Live in Victoria's best residential area in a modern (6 yr.) home without being tied down to large garden maintenance. There is an automatic lawn sprinkler system, the garden is mostly in shrubs, and there is a large concrete patio at rear. The home is a 2-storey colonial style with 3 Bdrms, 3 bathrooms, large den with fireplace off entrance hall, and a 20 ft. family room a few steps off kitchen. The heating is modern oil hot water. Askint $56,900 with exceptional financing to make this a most attractive purchase. View by appt. with Wilfred Davis, 388-4271, 658-5276.

QUALITY PLUS INDIVIDUALITY $37,500

Imaginatively and artistically designed 4-bdrm., 2-bath family home on a quiet cul-de-sac in Central Saanich, among attractive homes, the property's beautiful trees give seclusion plus a pleasant valley view. The large living room with its southern exposure, stone fireplace and thick w.w. will appeal to the discriminating as will the sep. dining room and well-appointed and good-sized kitchen and bedrooms. Downstairs can be easily further developed.

Call
ELEANOR SANDERSON
384-9610 388-4271

TWO EXCITING NEW LISTINGS

MAPLEWOOD. Spotless family home loaded with charm, well built and many extras. 3 Bedrms, 2 F.P.s, 1½ baths, 30 ft. rec. room with bar. Most attractive L-D room. A home to be proud of, real gardener's paradise. $31,500.

GORGE, NIFTY THRIFTY, a dandy design, 2 bedrms, living room, F.P., dining area, hardwood, plaster throughout. Full high basement. Only $23,000.

RUTH LUKAITIS
388-4271 — 477-5306

J. H. Whittome and Co. Ltd.

ISLAND PACIFIC REALTY LTD. 388-6231
3200 QUADRA ST.

4-PLEX

4 2-Bedroom suites, all rented, producing excellent revenue. Situated in Sidney, ½ block from Beacon Ave. Price $48,000.

G. McWILLIAM
652-2467

QUIET and SERENE

Large 4-bedroom home with lots of potential, has partial sea view. Asking $38,500. Quickly call LARRY QUAGLIOTTI 479-6609.

JUST LISTED

Older style, spacious family home near Swan Lake. All large rooms, 2 bedrooms, living room with fireplace, big dining room or den plus large eating area in kitchen. Full basement, drive-in garage. Very comfortable home on nice lot. Full price $18,500. Call now, 388-6231.
ANNE DUGGAN

"BEST IN THE WEST" BY IRENE DALZIEL

388-6231 or 384-8692 "QUICKLY"

JUBILEE AREA $15,900

Two bedrooms, no basement, large lot, good soil, close to shopping, and bus route. Low down payment.

CITY 3 BEDROOMS

Asking $11,000 with $1,000 down and good credit. 43x100 lot. Vendor must sell. Accommodation at its lowest price.

GORGE ASKING $18,900

Two bedrooms, drive-in garage, W-W and heatilator fireplace in living room, bedrooms are good size, good size lot suitable for vegetable garden, etc. Low down payment required on this gleaming white retirement or starter.

RURAL AREA $13,900

Two bedrooms, no basement, large lot, good soil, close to shopping, and bus route. Low down payment.

CORDOVA BAY 4 BEDROOMS

Tree top heights area, only two years old. 1560 square foot prestige executive type home, many extras, including water view. Full basement asking for development. Loads of room for the family or for entertaining. New on the market. Asking $38,500 with excellent financing.

WALKING DISTANCE

Close to town, stucco bungalow, 3 bedrooms, plus one in full basement, automatic oil heat, nice living room and dining room with granite fireplace, modern kitchen, nice family home. Asking $22,500 with $3,000 down.

BURNSIDE

$15,900, 3 bedrooms, full basement, older home, level lot, back lane, auto oil furnace. Low down payment.

ANY OF THESE ABOVE CALL
388-6231 or 384-8692 NOW ! !

RURAL BUNGALOW $12,950

2 Bedrooms, living-dining room, separate kitchen, good sized lot. Low, low, low down payment. Hurry for this one, phone FREDDY STARKE 388-6231 or 384-9633.

GORDON HEAD — OPEN HOUSE — By Builder. 1 p.m. Sunday. 1657 Longacre Drive. Quality built, 3 bedrooms, 3 sets of plumbing, 30' rumpus room, Approximately 1800 sq. ft. finished. Close to schools, church etc. $32,300. Easy terms. Phone 477-4586.

BRAND NEW 4-BEDROOM LUXURY home. 3 bathrooms, family room, double garage and unfinished basement. 592-2744.

250 HOUSES FOR SALE

—A—
—B— —C—
at
at
FORT at BROAD
at
at
at
at
at
at
384-9335
A. Bernard & Co. Ltd.

2 BEDROOMS (LAKE HILL — QUADRA AREA) SEMI-SECLUSION

TRULY IMMACULATE 2-bedroom, stucco bungalow in nice treed setting and close to transportation. Lovely living room with fireplace, spacious and bright electric kitchen with large dining area, 4-pce. vanity bathroom, 2 bedrooms plus very attractive den or family room and most suitable for persons wanting PRIVACY AND QUIETNESS. Priced for quick sale at

$25,900

Mr. Belcher, 384-9335, 382-2848 res.

DRIVE BY 809 INTERVALE AVE. (OFF LOCKLEY)

QUICK POSSESSION may be had of this compact and attractive 2-BEDROOM stucco bungalow in high location and close to NADEN AND GORGE VALE GOLF CLUB. Attractive living room with fireplace and wall-to-wall carpeting. 2 bedrooms, modern kitchen with dining area and 4-pce. bathroom plus separate utility. Extra large room in basement, auto oil heating, separate garage and well maintained garden with small greenhouse for the hobbyist.

IMMEDIATE POSSESSION
W. Wilson and C. Belcher, 384-9335

RETIREMENT GEM OR YOUNG FAMILY

Compact 2-bedroom, stucco bungalow in GORGE-BURNSIDE area and close to stores and schools. Wall-to-wall carpeting in living room and spacious and bright electric kitchen with large dining area. Full bright basement with auto oil heating. Several fruit trees and large garden area for the hobbyist. TAXES ONLY $308.86 GROSS and priced for quick sale at

$17,900

Mr. Belcher 384-9335, 382-2848 res.

COUNTRY IN THE CITY POSSIBLE V.L.A.

Immaculate ranch-style home of 1800 square feet, situated on 1 acre of parklike land, offering the privacy and seclusion of COUNTRY LIVING, yet within 4 miles of City Centre. Close to schools, university, shopping and transportation.

This is a perfect home for entertaining, with living room and dining room in line. Living room is 22x16 with attractive fireplace. Dining room is 13x13. Hardwood floors. Other outstanding features are 3 large bedrooms. Master is 19x16, and has valley view. Large 4-pce. bath, and additional 1-piece. Bright electric kitchen with access to a secluded patio, ideally located for summer entertaining. Hot water oil heat — spacious high cement basement. Garages for 2 cars.

This is a superlative home, in a superlative setting, and is realistically priced, with financing available, at

$43,500

Wil Wilson 384-9335, 477-4328 res.

N P
O R
R I
Y & C
B E
ASSOCIATES LTD.
1314 Quadra St. 385-2458

HOME and INCOME

This most desirable property has an owner's 2 Br apartment with panoramic view over the city. Also four rental units with separate entrances. Not a conversion. Top value. No vacancies. A pleasure to show. Call Don Bacon 385-2458.

LOW DOWN PAYMENT

IS POSSIBLE ON THIS DELIGHTFUL 3-YEAR-OLD, 3-BEDROOM MODERN HOME IN LANGFORD. CALL ME AND LET ME EXPLAIN. GLEN McGREGOR 385-2458, RES. 477-3675.

RETIREMENT COUNTRY SETTING

High quality, spacious 2-bedrm home on a large treed lot. Ideal for couple who enjoy space, seclusion and gardening. Lots of parking and storage area. 10 min. from town. Low taxes. Full price $31,900.

DON PATTERSON
385-2458

OWNER DEMANDS QUICK SALE

If you desire a cute cosy 2-bedrm. stucco bungalow this is your OPPORTUNITY TO SAVE MONEY. Elderly ventors desire fast action as they wish to retire to apartment living. FULL BASEMENT AND OIL HEAT plus fruit trees and producing grape arbor. Asking $17,850 but YOUR OFFER will be welcomed TERMS TO SUIT ACT FAST FOR THIS ONE. Call Bill Hodgson, 385-2458 or 385-8563.

COWICHAN LAKE 2 ACRES—175' WTRFRNT

The pure water, full of trout lake, just 1½ hours from Victoria. New 3-bdrm. home. L.R. fireplace, dining. 4 pc. bath, 2-pce. ensuite. Provision for 3rd. Try hard to believe the firm price of $27,500 Dar Garside, 385-2458.

HIGH LOCATION

Beautiful city views, all new inside, even to wall-to-wall carpet inside, new wiring, furnace, and plumbing. Unbelievable. 3 Bedrms, TV room, L.R. and D.R. large kit, oodles of cupboards. Over 1400 sq. ft. of floor area. YOU'LL NEVER GUESS just $20,200. Call Doris Adams, 385-2458, Res. 598-2248.

NEW—NEW—NEW ONLY $20,900 SYDNEY LOW, LOW DOWN PAYMENT

These choice homes are soon to be ready for occupancy. 3 Br., full basement, wall-to-wall carpeting. Close to schools and shops. Situated on sewered lots. Easy financing available.

Mike Ruddy, 656-4089
Bill Nesbitt, 383-4124
PARK PACIFIC INVESTMENTS LTD.

BY OWNER

Transferred—Our house not yet 2 years old has ground level entrance leading to 1300 square feet of living upstairs, 3 bedrooms, bathroom, en-suite, dining room and lounge with wall-to-wall shag and unique rock fireplace. Downstairs family room with wall-to-wall shag and old brick fireplace. Panelled laundry room. Third bathroom with shower. Workroom and roughed-in four bedroom. 10 minutes from downtown. Lovely country outlook south of Mt. Douglas. Close to all schools, end of cul-de sac. Adjacent to woodlands, owned by St. Margaret's Girls Schools Large first mortgage. Price $36,500. No agents. Phone 479-7510.

CHOICE FAIRFIELD AREA $25,900

Neat stucco 4-bedroom home. Large family size kitchen and nook. Full sized basement area for workshop and recreation. Close to playgrounds and school. To view please call JEANNINE KOSSACK at 383-7207 or 388-7361. Wall and Redekop Realty Ltd.

UNIVERSITY DISTRICT

Save $1500. Attractive, well built, 2 bedrooms upstairs, 1 bedroom down, full basement, good lot, many shrubs. Must sell. 477-2836 evenings. Owner. $27,000 or offer.

250 HOUSES FOR SALE

3 VICTORIA OFFICES
BB
WE TRADE HOMES
BLOCK BROS. REALTORS
OPEN 9-9 AND ALL DAY SATURDAY
477-1841
3636 SHELBOURNE

EXECUTIVE WATERFRONT GORDON HEAD

Magnificent home with panoramic waterfront view of sea and Gulf Islands. Extensive planning makes this home unique and original in every respect. Wall to wall shag carpet throughout. Large living and dining room, ultra modern kitchen with range, dishwasher, wall oven. Family room with rock fireplace, study, spacious master bedroom with ensuite. Tastefully landscaped. Easy care garden. Asking $73,000.
Brian Butler 477-1841, 477-3220

ROCKLAND AREA MAGNIFICENT SEAVIEW

Beautiful home ideally located for the professional who wishes to be close to hospitals and downtown area. Lovely treed lot offering privacy and seclusion. This charming home is exceptionaly spacious with separate dining room, large living room; panelled recreation room with fireplace. Three good-size bedrooms and a den, or office. Huge unfinished area with R.I. plumbing and separate entrance. Shake roof, rock walls, cedar siding and spacious 2-car garage.
$49,850
W. G. MOORE
RES: 658-8681 Office: 477-1841

WEEK END PARLIAMENT DRIVE BY 428 HEATHER ST.

QUIET STREET. 7 room white pillared 2 storeys. Family home or revenue at $14,900. Terms. Call Bill (S. W.) Clendinneng 477-1841 or 477-5462.

RETIREMENT HOME

2-Bedroom home with min. stairs, on a quiet St. only 2 Blks from Town and Country Shopping Centre, ½ Blk from bus stop. This home is in top condition and asking only $19,000 for clear title.

Is your Home now too large for your needs? Ask about Block's Trade Program, it could help you. Phone G. L. Lloyd 479-4105 or 477-1841.

Do you need a 4 Bdrm. home in the city? If you have $1,500 cash call me today. Marg Emmerson 477-1841 or 658-8386.

BUY A DUPLEX

Let the tenant in the upper suite pay the mortgage. Live in the nice lower 2 or 3 Bdr. suite, fully modern kitchen, 4-pc vanity bath, full bsmt., lovely Fairfield area near Shopping Plaza and the sea. Asking $28,900.
JEFF CHALK 477-8274 or 477-1841

GORDON HEAD

Retirement or starter 2Bdr home close to shops and transport fenced backyard. Value priced at $21,950. Fred Jackson 477-2537 — 477-1841.

EST. 1933
B
O
O
BOORMAN
M
A
N
INVESTMENT CO. LTD.

GORDON HEAD'S BEST BUY $29,000

Call me and I will give you the address.
—Three bedrooms.
—Three years old.
—roughed-in basement.
—wall-to-wall over oak floors.
—Large kitchen.
—L shaped L.R. and D.R.
—Name your terms.
—Well landscaped, fenced yard.
IAN BOORMAN — 386-7521.

STANDS OUT!

Like a topless dancer at a church bazaar! New, over 1200 sq. ft., 3 bedrooms, en-suite plumbing, comfort planned with delightfully different decor. Deck, carport and large treed Colwood lot close to everything!

ONLY $27,900
PHIL SIMPSON 386-7521

COSY DEN WITH FIREPLACE LEADED WINDOWS

This well located Oak Bay home. first time offered for sale, has all the most sought after features. Large entertainment size living room with fireplace, separate dining room, bright modern kitchen with breakfast nook. Two twin size bedrooms, third in full high basement, beautifully appointed bathroom. Immaculate condition throughout. To view this exclusive listing call MRS. MARILYN SECORD — 386-7521 or 592-2134.

HOME HUNTERS, SOOKE and COLWOOD WAY

Will realize the extra value in these exclusive homes.
1. Very de luxe 4 bedroom Colonial home on a large treed lot with parking for a half dozen cars. This home can only be described as "beautiful" in finish, planning and convenience. — $37,500.00.
2. New, 3 bedroom ranch home with view of Sooke harbor. Patio, carport, wall to wall carpets, and oodles of charm with low taxes and good terms — $21,500.00. Ask PHIL SIMPSON, about these at 386-7521 anytime.

START OFF RIGHT

What a difference it makes when you buy a well constructed home. A home that has been maintained and improved over the years. A home located in a desirable area. A home situated on a well landscaped lot. A home that has a developed basement. A home that is spotless. A home that is twelve years old. A home that has three bedrooms.
ROBERT J. MIKITKA has this home priced at $25,900. Call him.
386-7521 — 477-5373

1111 Government Street

MUST BE SOLD!

5 bedroom, 3 bathroom home with everything. $47,000. Call John Watson, Boultbee Sweet Realty Ltd., 737 Fort Street. 388-5561.

FAIRFIELD

5-bedroom house, by owner. Possible revenue or development. Price reasonable. Phone Ron evenings, 388-7754.

YOU — SELL HOME KITS
CALL PADDY O'ROURKE AT HOUSE OF SERENITY LTD.
OWNERS ONLY (PLEASE)
382-3021

PRIVATE SALE. CORDOVA BAY Ridge. 4 bedrooms, den, rec room, ½ acre lot. $35,000. Terms. Small mortgage. No agents please. 658-5510.

NEW 3 BDRMS., JUST $21,900 Large treed Colwood lot. V low down pymnt. Call G. Ireland, Quadra Realty, 385-1431 or Res. 658-8408.

PRIVATE SALE, $2300 DOWN payment, 2 bedroom full basement home. Quiet university area. Close to schools, buses and shopping. 477-2493.

BY OWNER, 2-BEDROOM HOME. No steps, utility, large, living room, fireplace. Quiet view lot. 385-9887.

3-YEAR-OLD, 3-BEDROOM, NO-basement home. Gordon Head area. 383-1569 or 386-6225.

SELL
IT
FAST
WITH A
CLASSIFIED AD
DIAL NOW
386-2121

253 COUNTRY HOMES AND PROPERTIES

6184 PAT BAY HIGHWAY

2 BEDROOM HOME ON 6.08 ACRES. Full Asking Price $48,000. Situated well back from highway this modern 2 bedroom, full basement home offers beautiful views of strait and mountain. Property is completely under cultivation. City water, 2 entrances, one off highway, one off Meadowland.

MALAHAT DRIVE

4 BEDROOMS, 2½ BATHROOMS, STUCCO AND ROCK EXTERIOR, SHAKE ROOF, ON 12 ACRES. FULL ASKING PRICE, $65,000.

Situated on a sloping nicely treed parcel offering complete privacy yet within easy comuting distance, school bus at door. In addition to above mentioned, feature home consists of nice rec room with bar, and fireplace, games room, beautiful living room with California sand stone fireplace and rosewood feature wall. Plastered throughout.

NEAR VOCATIONAL SCHOOL

3 BEDROOM OLDER HOME WITH ENORMOUS BARN ON 16.91 ACRES OFFERING COMPLETE PRIVACY. BARN WOULD LEND ITSELF NICELY TO MANY TYPES OF FARMING; HOGS, CHICKENS, HORSES, ETC. PROPERTY FENCED AND CROSS-FENCED. FULL ASKING PRICE $59,900.

For more information or to view any of the above properties call:
C. M. (BUD) FORBES
MONTREAL TRUST
652-2950 386-2111

INFORMATION AND ASSISTANCE IN THE SELECTION AND PURCHASE OF PROPERTIES IN SIDNEY AND NORTH SAANICH

SPARLING at SIDNEY
REAL ESTATE — INSURANCE
Offices Opposite the Theatre
SPARLING REAL ESTATE
656-1622
658-5183 Evenings 656-2838

CENTRAL SAANICH

1—OLDFIELD ROAD. ½ ACRE Quality built 3-bedroom family home with a self-contained in-law suite and large rumpus room.
—22'x14' living room, R.H. fireplace
—9'x13' dining room, w-w carpets
—Spacious cab. kitchen with built-in range and oven and nook
—Suite has one bedroom, 3-pce. bath, cab. kitchen, large living room with F.P.
Price $37,900 — Terms.

2—BRENTWOOD BAY. 1 ACRES Spacious 4-bedroom full basement family home. Close to shops and school. — 22'x17' living room, large cab. kitchen, 1½ baths, sep. utility room and large panelled rec. room, hot !¾£,£?? — terms. water heat. Asking $39,900 — Terms.
385-3435 AL VICKERS 652-2266
P. R. Brown and Sons Ltd.

CENTRAL SAANICH KEEP HORSES NOW SUBDIVIDE LATER

9 acres view property with nearly new three-bedroom full basement home in beautiful setting. This land lends itself to fruit growing as soil is in excellent condition. Will make a top-notch home building site when present restrictions are removed. Full price $69,000.

BRENTWOOD BAY

Two-bedroom home with extra bedroom and large rumpus room below. Ideal for small family. Fireplace, hardwood floors, cabinet kitchen. Full price, $21,500.

Call Jim McKevitt, 652-2078 or Brentwood Properties Ltd., 652-1141.

SOOKE REALTY LTD.
MRS. GOLDIE
642-5426

LOOKING FOR COMMERCIAL PROPERTY IN SOOKE?

Right in the heart of Sooke, 6.7 acres, cleared, 200 ft. on Sooke Road, with older, well-kept, 4-bedroom home, landscaped $55,000
Corner lot on Sooke Road, with commercial possibilities, plus a water view $15,000

SHAWNIGAN LAKE

Modern 2-bedroom home with 25' living room, floor-to-ceiling fireplace and w-w carpet. Built-in range and oven, rec. room with fireplace. Shower, toilet and utility room in basement. Sundeck with view. $19,900. Terms. JOE RICKARD.
BROWN BROS. AGENCIES LTD.
1125 BLANSHARD STREET
385-8771 (anytime)

VALENTINE GEM!

Here is a neat little cottage which provides a 22x13 living room with H-W floors, 2 bedroms, panelled den or extra bedroom, in Sidney. Newly redecorated interior, 220 wiring, OOM heat, and low taxes.

ONLY $15,900
656-1154 MR. ELWELL 477-3988
Gordon Hulme Ltd., Sidney

APPROX. 2 ACRES WEST SAANICH ROAD

House consists of living room, large kitchen and 1 bedroom, no basement and no bathroom. The house is of no or very little value but the land is excellent with very little rock and has an excellent well. All cash required. Asking $12,925 479-4398. WILF DAVIES, Island Pacific Realty Ltd.

OPEN SAT. 2 TO 4

2245 Amelia (turn left off Resthaven Dr.). This beautifully kept home on a larger than usual lovely fenced garden has many attractive features for the small family or Mother and Dad. 2 bedrooms. Now only $19,500. Owners have bought.
656-2397 KEN HARVEY 656-1154

IMMEDIATE POSSESSION SAVE $10,000

Large, lovely, secluded, modern bungalow home, 5 miles city side, Sooke. Large rooms, W-W carpet, basement, oil, large trees, ocean view. $29,500. Terms, trade. Owner, 592-3658.

1100 SQ. FT. RUSTIC 3 BEDroom home, 2 years old, with fireplace and wall to wall carpeting. Trees and seclusion on 3 acre lot partly cleared and in grass. Close to bus and store, $38,000. Terms. 642-3577.

SIDNEY DREAM HOME

Unusual and beautiful — new 3 bedroom with large arched fireplace, arched cabinets, shag throughout. Low down. 1248 sq. ft. $23,900. Open House weekends. 2135 Skylark. 656-3125 and 656-2989.

BY OWNER — 1½ ACRES ON quiet cul-de-sac. 3-bedroom home, wall-to-wall carpet, plastered throughout. Appliances included. Langford. 478-6353 to view. Asking $27,900 or closest offer.

CAPITAL REGION AGENCIES
2481 Beacon Ave., Sidney, B.C.
Confidence, Reliability, Action!
— 656-3951 —

PEARSON REALTY LTD.
PARKSVILLE, B.C.
Box 399. 248-6127

256 WATERFRONT PROPERTIES

WANT WATERFRONT?

Check these and call me for further details. We have others!!
1. ON SAANICH INLET:
—$51,000, 2 bdrm charmer on treed lot with private dock.
—$69,500, 4 bdrm rancher, 150'. sandy beach
2. NORTH SAANICH
—$56,000, 3 bdrm post and beam
—$74,000. 2 bdrm white shell beach and guest cottwge.
3. HARO STRAIT
—$61,500, 3 bdrm, sheltered cove
—$67,000, 2-3 acre, modern home for large family.
Interested? Call Mr. Baxter 385-2471 Johnston and Co. Ltd.

256 WATERFRONT PROPERTIES

PEMBERTON, HOLMES LTD.
1002 Government Street
384-8126

1—OYSTER HARBOUR LOT — Facing southwest and looking across the bay towards Ladysmith. Lot totals .83 acres with 110 feet of waterfront. Sound value at $7,500.

2—BIRDS EYE COVE. Three lots totaling 6 acres — Magnificent views of Maple Bay, Sansum Narrows and Salt Spring. $23,000.

3—A number of beautifully treed, level waterfront lots on Tribune Bay, Hornby Island — From $6,400.

4—A most comfortable and sound 3-bedroom contemporary cottage on Shawnigan Lake. Lawn to the shoreline and a soundly constructed pier. $27,500.

5—DEEP COVE. Modern four-bedroom architect designed home. Faces south west. with 150 feet of excellent sand beachfront. A "Best Bay" at $69,500.

6—SHAWNIGAN LAKE facing west on 3 lots with substantial excellent lake frontage. Contemporary year around country home, $36,500.

G. PERODEAU 656-4525
J. P. BELL 656-4293
J. H. G. BOVEY 652-2324

WATERFRONT LAST OF THE GRASSLAND

Some 6 ACRES of gently sloping grassland, high above Straits of Juan de Fuca, only 14 miles from the centre of Victoria (1 mile from Metchosin Village). WELL fenced and cross fenced PRIVATE road to peace and perfection. MAIN water and hydro. MASTER crafted, new 2-bedroom home of finest construction. with huge ever-changing views from Hurricane Ridge to Mount Baker. DOUBLE workshop garage, easily converted to extra bedrooms, rec. room, etc. 72 FOOT greenhouse, extra buildings. Boundaries are on the beach, the high firs, the long views, the Holly Farm.
This may well be one of the last chances you will have to obtain such a glorious place of peace and tranquility. I know of no other. The price is $55,500. Cash preferred. Please address enquiries to:
DESMOND HOLMES — Pemberton, Holmes Ltd. 384-8126 or Res. 478-1227.

NEW LISTING WATERFRONT, ½ ACRE GORDON HEAD!

EXTRA SPECIAL! AT ONLY $66,900. 5 BEDROOMS — LARGE FAMILY HOME — 5-YR. YOUNG. EVERY ROOM WITH A SENSATIONAL VIEW OF THE WATER. ENTERTAINING SIZE LIVING ROOM AND SEPARATE DINING RM. KING SIZE KITCH. WITH FAMILY ROOM — 3 BATHROOMS — LARGE STONE FIREPLACE — HARDWOOD FLOORS WITH TEAK FLOORS IN ENTRANCE. DOUBLE GARAGE AND LOTS OF BLACKTOP FOR PARKING. COME AND SEE ALL THE EXTRAS YOURSELF! PHONE FLORENCE MAUGER, 598-5062 OR CONNIE REYNOLDS, 477-8914 OR 384-8001. ROYAL TRUST CO.

ENGLISH, SMALL MANSION! WATERFRONT WITH COVE!

A traditional, substantial example of comfortable English layout. High beamed ceilings; spacious, gracious room proportions; 3 generous fireplaces; modern wiring, plumbing. heating; modern kitchen and bathrooms make this a true family home. The low upkeep costs will pleasantly surprise you!! $64,900 with terms. Call George Blackburn, 386-2111.

WATERFRONT LOT!! LOVELY SAXE POINT!!

Approx. 110x275 facing southwest, gently sloping to sheltered cove. 15 mins. to town, $26,500 cash or terms. Call George Blackburn, 386-2111.
MONTREAL TRUST

WATERFRONT

QUEENSWOOD LOT 1.02 ACRES. IDEAL FOR PRESTIGE HOME WITH BEAUTIFUL TREES AND SECLUSION. EXCELLENT TERMS. REDUCED TO $35,000.

TREVOR MILSTED
385-1171 OR 384-8001
ROYAL TRUST
REAL ESTATE

TWO BEAUTIFUL LOTS FACING south with unsurpassed views of Maple Bay, many lovely old trees, some rock outcropping, affording privacy and seclusion:—
1—On lot 2 there is a delightful small 2 bedroom home with spacious living room, granite fireplace and sunny kitchen, set high above sea level on 2 acres. There is also a summer guest cottage. Asking $39,500.
2—Lot 3 is a one acre lot with good building site set high with a splendid view. Asking $12,000.
To view these 2 properties, call LIZA CHESSHIRE 388-6231 Island Pacific Realty.

KOOTENAY LAKE, BRITISH COLUMBIA

35.58 acres, 1400 ft. of choice waterfront. Boat basin for up to 50 boats. Underground 220 wiring, domestic and irrigation system. New 1515 sq. ft. home, including all new appliances. drapes and quality wall-to-wall. Can be subdivided for retirement homes or mobile or trailer park. Clear title property. Owner will carry balance at bank interest rates. Full particulars available. Call Edward C. Clark 384-4156 or 382-4251.
RITHET AGENCIES LIMITED

BRENTWOOD BAY

Two-bedroom and den bungalow situated upon three treed lots in a delightful area. So right for those people desiring spaciousness and quiet surroundings. Changing marine scenes will not hamper the enjoyment of this most charming property. If you have a flair for furnishing you will appreciate the bonus size of the living room. This property is offered at $78,000, but may be purchased in part for only $51,000. For more pertinent information call Simon Fiett anytime. 385-2471, Johnston and Co. Ltd.

GORGE WATERFRONT

Nearly 1400 sq. ft. beautifully kept 3 bdrm home on a large waterfront lot. Unsurpassed view over the Gorge waters. "De luxe" explains the kitchen as well as the home and grounds. $16,500 in low interest financing. This waterfront property is value at $37,500. For viewing call F. SHERWOOD — 386-7521. BOORMAN INVESTMENT CO. LTD. 1111 Government Street.

RARE OPPORTUNITY CHOICE ½-ACRE WATERFRONT

Located in a lovely area, gently sloping, well treed — ideal building site with 100 ft. of waterfront on Saanich Peninsula. $26,500. To view call J. B. Young, 383-4124 anytime.
PARK PACIFIC INVESTMENTS

SAANICH WATERFRONT

Look at the price of $35,300 and then look at this modern 1500 sq. ft. 3-bedroom home and compare with other waterfront properties. You will be surprised by the beautiful views and the architectural designed skylight entrance. Annemarie Bolender 477-8653 or Block Bros. 477-1841

WATERFRONT LOT

Choice waterfront lot 1¼ acre in North Saanich, city water available. Priced at $26,500. Please call Mrs. McElroy, Investors Realty Ltd. 386-7721.

DENMAN ISLAND SEA-VIEW and waterfront lots. Ample water now piped from Graham Lake. $5,300 and up. Seaview Land Estates Ltd. 813 Fort, 382-7522 or 477-6764.

4.8 ACRES WITH 138' WAterfront on sheltered bay. Good soil. One acre cleared. Small cottage $25,500. Don Bacon 385-2458. Byron Price and Associates Ltd.

DOLPHIN BEACH ESTATES
MAGNIFICENT WATERFRONT AND VIEW LOTS
DOLPHIN AGENCIES LTD.
P.O. BOX 398, PARKSVILLE
PHONE 248-6156

1.74 ACRES, COLE BAY. QUIET, secluded setting off semi-private road, 266 ft. of beautiful beach. Asking $45,000. G. Devlin, 385-2725, 382-2760.

256 WATERFRONT PROPERTIES

PARKSVILLE

RIVERFRONT
Most beautiful river bank, placid stream. Over 500 feet, stately fir trees, attractive older 2-BR residence, plus 2-BR cottage fully equipped. $47,500 FIRM. H-525. Shown by appt. only, with Mr. Madsen, phone eves. 248-6525.

R. THWAITES AGENCIES LTD.
Established 1912
Parksville, B.C. Phone 248-3229

PATRICIA BAY
SEMI-WATERFRONT
Enjoy the seaview, the safe, warm beach, the space (0.7 Ac) and the comfort of a well laid-out 2-bedroom, 2-bathroom home with dishwasher and garburator. Rented cottage to boot!
Priced at $31,900
656-400 K. DROST 656-2427
SAANICH PENINSULA PROPERTIES LTD.
SIDNEY, B.C.

WATERFRONT
is hard to find, especially of this calibre where you have seclusion, warm water and excellent fishing. For $30,000 you are part owner of 100 acres with over 1500 ft. of waterfront, 240 ft. for your exclusive use to build an estate home or summer fishing lodge. BOV PAUL, 478-5561 or 478-2477. BLOCK BROS. REALTY.

SANDY BEACH
Located in S Sidney between 9241 and 9255 Lochside Drive, this is a lightly treed and level lot, ready for home construction. Perc. tested, area 75x125. Flexible terms.
Asking $20,000
656-1154 MR. ELWELL 477-3988
Gordon Hulme Ltd., Sidney

SIDNEY REALTY LTD.
656-3928
Real Estate — Insurance
Serving the Saanich Peninsula

258 CONDOMINIUMS AND TOWNHOUSES

X X X X X X X X X X
X BOULTBEE X
X SWEET X
X Realty X
X Ltd. X
X X
X

737 FORT 388-5561

BRAM LEA COURT
118 CROFT ST.
ONLY ONE LEFT
NEW ONE-BEDROOM SUITE, W-W CARPET, DRAPES, STOVE AND FRIDGE, CABLEVISION. TRY YOUR OFFER. LOW DOWN PAYMENT. FOR FURTHER INFORMATION, CALL 388-5561.

ARD LEA COURT
305 MICHIGAN STREET
NEW SUITES, OPEN TO VIEW FROM 1:30 p.m. to 4:30 p.m. DAILY, EXCEPT FRIDAY, INCLUDING SATURDAY AND SUNDAY. WALKING DISTANCE TO DOWNTOWN AND PARLIAMENT BUILDINGS. CALL 388-5561.

DON'T MISS
SAANICH'S NEWEST TOWNHOUSES
CORNER OF FELTHAM AND SHELBOURNE
OPEN DAILY 1:00-4:30
(EXCEPT SUNDAY)
Two or 3 bedrooms. Shag carpeting. Each unit has a recreation room and workshop area. All grounds completely landscaped with individually fenced back gardens. A tennis court for the enjoyment of all. You can avoid the maintenance of a normal house without going to an apartment. The location is very handy to bus and shopping, and convenient to all schools, from kindergarten to university.

JUST LIKE A HOUSE
YOU CAN TRADE YOUR PRESENT HOME
$1150 DOWN HANDLES
CITY SAVINGS AND TRUST
383-4141

ONE IN A HUNDRED
Superior construction, excellent sound proofing, two generous sized bedrooms make this well laid out condominium apt. in 15-unit building an excellent buy. On a quiet, beatifully treed corner in Fairfield it has a pleasant view and many extras installed by owner in 8 mos. occupancy. Better than new, $23,000.
Call
ELEANOR SANDERSON
384-9610 388-4271
J. H. Whittome and Co. Ltd.

NOW THAT CONSTRUCTION HAS been completed on the final phase of

VILLAGE GROVE

We are able to offer you the opportunity of purchasing a LUXURY TOWNHOME in an ADULT ENVIRONMENT.

VIEWING BY APPOINTMENT ONLY

Bruce Cooke Building Construction Ltd.
479-7515

AND HERE ARE
VICTORIA'S NEWEST TOWNHOUSES
First homes are ready for occupancy March 1st
Located on
Market St. off Quadra St.
These well-finished and attractive two and three-bedroom homes will be situated in a pleasantly landscaped setting adjacent to playgrounds and park on a quiet street.
Priced from $18,300 for a two-bedroom home and only $19,200 for a 3-bedroom home. To view, please call Mr. Stricker, Quadra Realty Ltd., 385-1431 anytime.

OAK BAY
CO-OP SUITE
UNOBSTRUCTED SEAVIEW
Immediate possession available to this 2-bedroom suite situated in a quiet block right on the waterfront; has large wall-to-wall carpeted living room and dining room; BEST BUY ON MARKET AT $26,500. Estate sale, quick sale essential. Can be shown anytime. IN SPOTLESS CONDITION. Please call Mr. Custance or Mrs. Elliott, 385-2481.
Swinerton, Stewart Clark, Ltd.

EXCEPTIONAL SUITE
LOW OVERHEAD
TOP LOCATION
This pleasing two-bedroom suite with two full bathrooms provides very agreeable accommodation amidst pleasant surroundings. The sensible listing price of $32,900 represents better than usual value and includes expensive W-W carpeting, sun-drapes, gourmet range, frost free fridge, and dishwasher. Why not take the time to discuss this happy way of life with
J. C. (CLIFF) GAY
MONTREAL TRUST
386-2111 592-4633

FAIRCLIFF CONDOMINIUMS
1433 FAIRCLIFF LANE
SUNDAYS, 12-5
WEEKDAYS, 11-6
DAWSON DEV. LTD.
385-8822

PARK OLYMPIC HEIGHTS, 660 Battery Street. 1 and 2 bedroom deluxe suites, 1 block to Beacon Hill Park. Fireplaces. Seaview. Quality appointments. Priced from $17,200. Open Daily 1-4 p.m. including Sundays.

258 CONDOMINIUMS AND TOWNHOUSES

PRESTIGE LOCATION OF OAK Bay. View this 1 Bdrm. condominium with me. Ideal for the mature couple or lady. Asking price $16,500 Oliva Purdy 592-7682. S. P. Homefinders 386-2911.

263 GARAGES FOR SALE, RENT OR WANTED

CARPORTS, $5 PER MONTH, Shelbourne Plaza area. Suitable for trailer, boat, car storage, etc. 477-8968.

WANTED: DOUBLE GARAGE. View Royal area. 479-1976 or 478-3226.

WANTED IN PROSPECT LAKE area, enclosed work space for cars. 479-2308, 5:30 - 7:30.

JAMES BAY, APPROXIMATELY 12'x20'. $100. Phone 479-1913.

265 HOUSES WANTED TO BUY

WALL and REDEKOP REALTY LIMITED
777 Broughton
Urgently require the following real properties. If your property meets these requirements please phone for an immediate inspection.
(1) Older country home with 2-3 bdrms. Price up to $18,000. Call Marie Malbon 388-7456.

(2) Family of five need 3-bdrm, bsm't home close to all school levels, up to $25,000. Call Marie Malbon 388-7456.

(3) Handy man special for local tradesman to repair for rental. Call Marie Malbon 388-7456.

(4) Side by side duplex, preferably in Esquimalt or Fairfield. Should have 3 bdrms. Call Marie Malbon at 388-7456.

(5) Young couple wishing to buy their first home. Have good down paym't. Need 2 or 3 bdrms., near Woolco. Call MARIE MALBON at 388-7361 or 388-7456.

CLIENTS REQUESTS
1—2 OR 3 BEDROOMS in quiet area for retired couple.

2—3 BEDROOMS with extra space in full basement and close to schools.

3—3 OR 4 BEDROOMS and full basement, Fairfield preferred but not essential.
If thinking of selling, please call Mr. Belcher, 384-9335, 382-2848 res.

A. BERNARD and CO., LTD.
655 Fort St. 384-9335

TWO PRAIRIE COUPLES
WANTED IMMEDIATELY FOR THESE PEOPLE WHO HAVE JUST ARRIVED IN TOWN — NEWER OR OLDER 2 OR 3-BEDROOM HOMES. THEY'RE LIVING IN AN AUTO COURT AND MUST LOCATE QUICKLY. CALL NOW FOR IMMEDIATE INSPECTION. JOHN JAMES, WESTERN HOMES LTD. PH. 382-2157 24 Hrs.

CASH IMMEDIATELY FOR YOUR HOME WITH POSSESSION NOW OR AT A LATER DATE TO SUIT YOU. BILL McCARTER, 592-3970 OR 385-9741. J. A. HENDERSON REALTY LTD.

THINKING OF SELLING YOUR HOME??
PLEASE CALL ME FOR
a—ACCURATE APPRAISALS
b—GUARANTEED ADVERTISING THREE DAYS A WEEK
c—PROMPT COURTEOUS SERVICE DAY OR NIGHT
ABSOLUTELY NO OBLIGATION
DICK JAMES, 385-2481
Swinerton, Stewart Clark, Ltd.

WHY WAIT FOR TOMORROW? When you could sell today! Are you the one who is holding back this special property my prospects are looking for?
DESPERATELY NEEDED
2-5 ACRE PROPERTIES
DON'T DELAY — CALL NOW
382-2096 385-7761 (24 HRS.)
GRETA HOFMEISTER
D. F. HANLEY AGENCIES LTD.

FAIRFIELD
YOUR PRICE
YOUR TERMS
All levels of homes and property needed in this area. Please cal
JEANNINE KOSSACK
at 383-7207 or 388-7361
Wall and Redekop Realty Ltd.

YOU WON'T BELIEVE THIS but I have a young married couple who won't buy a home unless it is badly in need of repair — the more repair the better. They will consider any area within a 10-mile circle. If you know of or have such a home and would like to help this young couple, please contact BILL CARNEGIE at 385-7761 or 478-6476 anytime.
D. F. HANLEY AGENCIES LTD.

CASH OR TERMS
Tradesman wants older home, any shape in the greater Victoria area. Please call
JEANNINE KOSSACK
383-7207 or 388-7361.
Wall and Redekop Realty Ltd.

OLDER LADY REQUIRES
a good 5-roomed bungalow, must have a dining room and be on or very close to bus line. Basement not necessary. Up to $25,000 cash. Oak Bay, Dean Heights preferred. Call ROMA NICOLL, 386-2955, Mayfair Realty.

"SINCERE BUYER"
NEEDS A 3-BEDROOM HOME IN THE FAIRBURN SCHOOL AREA UP TO $39,000. CAN BE DELAYED POSSESSION. ARE YOU THINKING OF SELLING? THIS COULD BE YOUR OPPORTUNITY. CALL ELSIE O'BRIEN 386-2911.

UP TO $40,000
For your older character home in the Transit Rd. area, 3 or 4 bedrooms. Must have character. Could even be considered "Different." I have 2 young financially secure couples looking for your home. Please phone 386-1361, MARY WOOD, 592-2647, Canada Permanent Trust.

URGENTLY NEEDED FOR BONAfide client — 3-bedroom, basement home up to $24,000, in MACAULEY SCHOOL DISTRICT. If YOU can be of any assistance, please call (MRS.) JANE LILLEY at
BROWN BROS. AGENCIES LTD.
1125 BLANSHARD STREET
385-8771 (anytime)

URGENT!!!
3 or 4 bedroom home with den or family room. Cadboro Bay, Ten Mile Point or Queenswood area preferred — between $40-$50,000. Please call Betty Shea 592-9213. Rithet Agencies Limited, 714 Fort Street.

PRIVATE SALE ONLY. WANTED 2 or 3 bedrooms. Cadboro Bay - Gordon Head area. .4 acres, V.L.A., if possible, but not essential. Will pay up to $28,000 cash for suitable home. Occupancy anytime next 6 months. 384-9979.

ELDERLY COUPLE REQUIRE to purchase small house in quiet locality or cul de sac in Oak Bay, within walking distance of shopping centre. Private cash sale. Please write to Victoria Press Box 438.

HAVE CLIENT FOR 5-BEDROOM home with Rec. Rm. also den if possible — up to $60,000 in North Oak Bay — Cadboro Bay — Gordon Head. Please call Mr. Baxter, 385-2471, Johnston and Co. Ltd.

10 MILE POINT
3 or 4 BR. family home up to $40,000. Possession to suit you. Call Mr. Shaver 386-7721 Investors Syndicate Realty Ltd.

ONE OR TWO BEDROOM HOME, all conveniences, large lot with fruit trees preferred. Have cash. Particulars to G. Mills, 3434 Doncaster.

WANTED
2-3 bedroom home with full basement. Up to $4,000 down. Call LARRY QUAGLIOTTI 388-6231. Island Pacific Realty.

FAMILY INTERESTED TO PURchase 3-bedroom home, $2,500 government loan as down payment. 382-2052.

REVENUE PROPERTIES
$15,000 to $100,000 urgently required for investor. Must have early possession. Don't hesitate, my client won't. IRENE DALZIEL 388-6231 or 384-8692, Island Pacific Realty Ltd.

Investor client wishes to buy a number of FURNISHED or UNFURNISHED homes in the Victoria area. Call F. SHERWOOD, 386-7521. BOORMAN INVESTMENT CO. LTD., 1111 Government Street.

WANTED — 3 BEDROOM FULL basement home in Gordon Head. Not far from schools and transportation. Please call Rose Chope 383-0028 or Shirley Philps Homefinders 386-2911.

LARGE GARDEN AREA
Wanted, older home with large garden area for retired gentleman with time on his hands. Don Robertson, 385-9765. Charman Pacific Realty Ltd.

WANTED — GLANFORD AREA!
Client requires 3 bedroom home with full basement around $26,000 full price. Please call Herb Hodgson 384-7128 Res. 382-3835 Douglas Hawkes Ltd.

SPOT CASH
For your older 2 or 3 bedroom home if suitable for investment any area, no listings needed. FREDDY STARKE 388-6231 or 384-9633 Island Pacific Realty.

I WILL BUY YOUR 2 or 3 Bedroom home immediately for cash if it's suitable for rental purposes. For fast action call my agent, J. ROGERS at BLOCK BROS. REALTY anytime. 386-3231.

CASH IN A FLASH
Handyman will purchase for cash immediately your older home under $20,000 for renovation purposes. Trades also considered. Call Quadra Realty 385-1431 anytime.

PRIVATE BUYER
Duplex side-by-side if possible, with fireplace, prefer Oak Bay South, near sea. $30,000 or less. Phone 384-5430.

PROFESSIONAL COUPLE WANT small better quality house, fireplace, basement, good locality. Buy or rent, no agents. Phone 598-2449.

GUARANTEED SALE
If your property is suitable for rental or renovation, and under $20,000 quickly call IRENE DALZIEL 388-6231 or 384-8692 Island Pacific Realty Ltd.

2 OR 3 BEDROOMS SEATON BEtween Cadillac and Carey or near proximity. Up to $20,000 cash or cash to mortgage. Direct sale. Victoria Press, Box 383.

PRIVATE
Want older home, any shape, up to $15,000 cash. No agents. 479-2209.

PRIVATE. OLDER HOME REquired up to $15,000. All cash. 479-2420.

268 LISTINGS WANTED

THE WEATHER GETTING YOU down. Why wait 'til spring, prepare your house for the market now. Quickly call for your appraisal, LARRY QUAGLIOTTI or BOB KEELING, 388-6231. Island Pacific Realty.

THINKING OF SELLING?
Call me for an evaluation. No obligation. Proven record of sales over several years.
MR. BAXTER, 385-2471
Johnston and Co. Ltd.

270 EXCHANGE REAL ESTATE

HAVE OLDER HOME ON 3 SEwered lots in Saanich. Will trade on 4 or 6-suite block. 479-3543.

271 LOTS FOR SALE

1. SIDNEY—NHA
Level corner lot, not subdivision, close to schools and shops. Terms to builders. Asking $7,250. 60x119.
BILL KNOWLES 385-7761

2. SEA VIEW-BLDG. LOT
$11,500
Unobstructed views from Cordova Bay Ridge, in an area of "Better Homes." Terms to builders or bldg. contractors can be arranged.
BILL KNOWLES 385-7761

3. 2 ACRES—METCHOSIN
Treed, sloping lot with road frontage on two sides — view property. With excellent terms available. Asking $8,500.
BILL KNOWLES 385-7761

D. F. Hanley Agencies Ltd.

ARDMORE
One acre building lot, well treed and lovely country views to the Northeast. Priced for a quick sale at $6,700 or
METCHOSIN
Beautiful treed hillside acreage of 2.72 acres with a choice of plateaus for building site, giving excellent views. Priced for a quick sale at $8,700. Call BEN PARENT of NEWSTEAD REALTY LTD., 382-8117 or 382-5219.

SAANICH PENINSULA
1—NEAR ELK LAKE
1.75 acres of gentle sloping land with small stream. Passed soil percolation test.
Price $12,500 — $2,500 down.
2—BRENTWOOD BAY
½ acre treed lot, near school and shops, in area to be sewered this year.
Asking $7000 — Terms.
385-3435 AL VICKERS 652-2266
P. R. Brown & Sons Ltd.

POTENTIAL APARTMENT SITE
14400 sq. ft. of prime land. Presently has a smaller home on it rented. Full price only $15,900.
JOHN BUNYAN
Bus. 388-4271 Res. 477-4513
J. H. Whittome and Co. Ltd.

DEEP COVE
SEAVIEW LOT
Beautiful treed lot 100x120 ft. Located close to marina. Asking price $7,900. For further particulars please call:
TED PARTRIDGE
384-8126 592-3451
PEMBERTON, HOLMES LTD.

7-MILE CIRCLE
VLA approved lot — 36,414 sq. ft. (.83 acre) Gently sloped. Excellent well on property. Close to city water. $8,000.
Joan Hopper or
Ray Morrison
City Brokerage Ltd.
386-3547 anytime

CENTRAL SAANICH
1 LOT, 100'X250' WITH SOME NICE SECOND GROWTH TIMBER AND VIEWS OF MALAHAT. REDUCED IN PRICE FOR QUICK SALE TO $5,000. FOR FURTHER INFORMATION CALL DON ROBBINS, 592-7641 OR MADGE HOLE, 382-5369. CANADA PERMANENT, 386-1361.

WATERFRONT
SOUTH OAK BAY
Has to be one of the last lots left in this prime location, approximately 54 ft. wide.
$23,000
384-8126 JIM McNAUGHT 382-8943
PEMBERTON, HOLMES LTD.

BEAUTIFUL BRENTWOOD BAY
1.2 Acres of parklike property. Sewer to be installed by the end of summer — possibility of future subdivision and realistically priced at $10,500 with excellent terms. Call JOYCE MILLER, Royal Trust Co. 384-8001.

MAPLE BAY. FOUR ADJACENT ½ acre seaview lots, facing south. Satisfactory perc tested. Try your offer on all or one at the asking price of $12,000 each. To view call Liza Chesshire 388-6231 Island Pacific Realty.

OAK BAY SOUTH — GOOD BUILDING LOT ON QUIET CUL-DE-SAC. NICELY TREED, OAK, HOLLY AND SHRUBS GALORE — $13,000. PHONE, BILL PALFREY 386-7545. ISLAND HOMES LTD.

LIGHT INDUSTRIAL LOT WITH rentable home. 12' driveway on side of house. Potential for sales, storage, shop etc. Asking $20,750.
Phone J. Ettema at 383-7115.
Ettema Realty Ltd., 1802 Cook St.

POLYANTHUS CRESCENT
Lots available from $6900. Close to all amenities. Mortgages available at 8¾%.
KASAPI CONSTRUCTION Co. Ltd. 386-6191 or 386-0793. Ask for Mr. Newson.

2-ACRE LOTS — PIPED WATER
$6,950 — $1,750 DOWN
20 beautifully treed lots to choose from, 3½ miles north of Mill Bay. Please call Mr. Rick Hawkes, Paris Enterprises Ltd., 384-0033 day or evening.

LANGFORD
75x367 ft. lot, 30x60 workshop, 220 wiring, $10,500. 743-2958.

BUILDING LOT IN VICTORIA West. $7,000. Lloyd Ellis, 658-8222 Island Homes Ltd. 386-7545.

COWICHAN BAY SEAVIEW
¼-Acre lot, quick sale. $3,750. Mr Sealey, Nanaimo, 754-5551.

MILL BAY DUPLEX LOT, SEA view. $5,800. Phone 479-1913.

NORTH SAANICH
2 lots — both 1.01 acres — $6,000
1 corner lot — 1.35 acres — $8,000
— GOOD TERMS —
BRUCE McILROY, 384-8001
The Royal Trust Co.
1039 Johnson St.

BUILDING LOT
Level lot with 93' frontage, area of good homes in View Royal. City water. Asking $7,000. Call Wm. SANDERS, 477-6802 or 386-1361. Canada Permanent Trust.

NEAR STADACONA PARK
2 High View Lots. Contractor will build to suit. Plans and financing available. Call Bill Jensen or Ron Black, Royal Trust, 1039 Johnson St., 384-8001.

½-ACRE LOT, AT BUCCANEER Beach, Bowser. $2500 cash to mortgage. Will take self-contained trailer, sleeps 4, with toilet as part payment. 598-1339.

COMMERCIAL LOT
Oak Bay south, 50x111 ft. Offered at $16,200. Call Ted Wilkinson, 382-4251.
RITHET AGENCIES LIMITED

METCHOSIN ACREAGE LOTS
2 acres each of trees, seclusion with lovely view. $9,500. MRS. McKEAGE 479-5868 or 388-6231 Island Pacific Realty.

SWARTZ BAY
Lovely ½-acre treed lot, perc tested. $8500. Terms available. 383-9266.

BEAUTIFULLY TREED .38 acre. In heart of hunting, fishing. Half hour from Victoria Highlands district. 478-7674.

SEAWOOD TERRACE
3 fully serviced building lots Nos. 4, 7 and 9. Sign on property. Call 658-8198 or 384-4435.

SOOKE—2 HALF ACRE LOTS, very close to Kemp Lake. 642-3475 evenings.

273 PROPERTY FOR SALE

CORDOVA BAY RIDGE
SATURNA PLACE
.92 OF AN ACRE
This property offers a home site having seclusion and wide views of the straits. The natural contours of the land provide a fantastic opportunity for future landscaping. An imaginative builder could develop this large lot into a real show place. The asking price is only $15,500. For further information please call:
L. D. JICKLING
MONTREAL TRUST
386-2111 384-8669

FIRST OFFERING
100 ACRES
NORTH SAANICH
Fabulous sloping view property overlooking the airport and the Gulf Islands. Well treed, Approx. 1 MBF of timber, ideal holding property. Full price $175,000. For details phone or write A. H. Ackerman personally at 112-754-4401 days or 112-248-3710 Eves. collect.
BLOCK BROS. REALTY LTD.,
83 Victoria Crescent,
Nanaimo, B.C.

RARE VIEW PROPERTY
Located on Barkley Terrace in Oak Bay this beautiful property offers fantastic sea views and a unique building site. The owner will include architect drawings of the proposed house. If you are looking for something different see this lot. Sign on the property. Asking $22,000. For further information call:
P. CHARLESWORTH
386-2111 598-4286
MONTREAL TRUST

OAK BAY MARINA
And golf course both close. Home in excellent condition. 4 BRs or 3 BRs and family room. Many extras such as Arizona Sandstone fireplace. Garden is easy care with rock walls and patio. This home is different. $34,950. D. B. TAYLOR, 386-3231 or 477-9179. Block Bros. Realty.

VLA PROPERTIES
I have several good open properties, half acre to 5 acres. Qualified for VLA. Price $3,500 to $4,500 per acre. Some good homes on half acre to 1 acre, ranging from $16,000 to $29,500 with and without basement. They qualify.
384-4962 D. L. Macdonell 388-5555
B.C. LAND

APARTMENT SITE
SMALL APARTMENT SITE — JAMES BAY. POSSIBILITY OF ENLARGEMENT. REALISTICALLY PRICED AT $42,500. DIAL DON ROBERTSON FOR DETAILS, 385-9765, CHARMAN PACIFIC.

THREE ACRES
With frontage on DOUGLAS ST. and at $18,000 per acre this is one of the best investments in town. Call S. W. BRIDGES for details, 386-7721, 478-1455. Investors Syndicate Realty Ltd.

SEAVIEW
APARTMENT SITE
Over 28,000 sq. ft. fronting on 3 streets. LARRY WAGNER 592-0121 or 386-3231. Block Bros. Realty.

MILL BAY
WATERFRONT ACREAGE
LOTS, FARMS
Call "land specialists." 743-5525
Malahat Realty Ltd.
Mill Bay, B.C.

METCHOSIN DISTRICT
2-acre lots — $6,500 and up
REX HUGHES AGENCIES LIMITED
478-1729

PRIVATE, MODERN 3-BEDROOM bungalow, dining room, large kitchen, in-law suite. Double attached garage. ½ acre. 10 minutes from city. $28,400 479-2509.

5 ACRES OF TREED LAND IN Metchosin with good building site overlooking Georgia Strait and the Olympics. $16,500. 477-6022 or 592-9614.

32,800 SQ. FT. ADJACENT TO new apartment block. Panoramic View. $82,500. Don Bacon 385-2458. Byron Price and Associates Ltd.

ACREAGE FOR SALE. METCHOsin area. 2¾ acres. 382-3045.

HOW TO WRITE
A GOOD
CLASSIFIED ACTION AD

1—IT'S BEST to start your ad with the name of the article or service you have to offer. If you have an apartment, room, etc., for rent, or property for sale: start your ad with the location.

2—BE CLEAR. Readers respond more quickly and favorably when given complete, definite information. Always include the price in your advertisement. Don't allow the reader to speculate.

3—MAKE IT EASY for the reader-prospect to reach you. Always give your telephone number or your name and address. If you do not have regular hours, state a preferred time for the prospect to get in touch with you.

4—PLAY SAFE. You get the greatest reader attention by using consecutive insertions. A six-day order is best and costs less, and you can, of course, stop your ad as soon as you get the results you want. You pay only for the days your ad appeared. Lower yearly rates are available to those who wish to keep their services or products before the public every day.

5—PLACE YOURSELF in the reader's position and ask yourself what you want to know about your offer. The answer you give will make a good Want Ad.

6—GIVE YOUR PROSPECT every inducement you can with good copy. Classified action ad readers have the money and are already interested in buying the merchandise or service you have to offer; the details and information you give are the most important.

7—WANT ADS THAT FAIL TO bring the desired results do so usually, not through a lack of readership, but because they are poorly worded or contain inadequate information.

8—TO PLACE YOUR AD, call 386-2121, your direct line number to fast Want Ad action. A courteous, efficient ad-visor will be glad to help you word and place your order. And remember, Classified Action Ads afford you the most complete coverage. Telephones are open 8:00 a.m. to 8:00 p.m. for you daily, Monday through Saturday call.

386-2121

274 PROPERTY WANTED

URGENT
DUPLEX SIZED LOT, WITHIN WALKING DISTANCE OF U. VIC WANTED.
ALSO
APPROX. 5 ACRE PARCEL IN EITHER SOOKE, METCHOSIN OR COBBLE HILL AREA.
CALL LILLIAN HENDY OR BRIAN J. BROWN
479-1667
J. H. Whittome and Co. Ltd.
Royal Oak

RES. LOT WANTED
Private party wishes to purchase waterfront or semi-hillside lot with view, preferably facing south or S.W. North Oak Bay, Cadboro Bay, Ten Mile Point or Gordon Head. Lot may be rugged, dramatic and completely unsuitable for children but must be buildable. 477-8594.

PROSPECT LAKE OR
Happy Valley area.
call JEANNINE KOSSACK
at 383-7207 or 388-7361
Wall and Redekop Realty Ltd.

WANTED 5-10 ACRES FROM central Saanich to Deep Cove area. Preferrably an old farm with a large house. No salesmen or agents, please. Victoria Press Box 384.

WANTED — WATERFRONT PROperties of all descriptions at Shawnigan Lake for several serious clients.
IAN BOORMAN 386-7521 anytime
BOORMAN INVESTMENT CO. LTD.
1111 Government Street

VICKERY AND SONS LTD.
LOTS OR ACREAGE IN ANY AREA
592-6149 592-6627

CASH — TOP PRICES FOR SUBDIVISION LAND OR APARTMENT SITES
PARK PACIFIC APTS
388-5491

WANTED
Lot with some trees, preferably in Central Saanich area with 70 foot frontage. Will pay cash. 658-8058.

WATERFRONT OR WATER view lot wanted. Must be at least ½ acre in good area. 477-5469, after 5 p.m.

YOUNG COUPLE WANT SEwered house lot in Saanich. $8,000 cash range. Realtors welcome. Victoria Press Box 440.

APARTMENT-MOTEL, COMMERcial sites and sub-divideable land required. Contact Mardon Construction, 592-0995.

WISH TO BUY OR RENT WITH option house and small acreage suitable for horses. Telephone 656-1922, Alan.

LOTS — SEWERED AND NONsewered. Subdividable land—apartment sites. 479-1861.

WANTED 3 TO 5 ACRES WITH or without house on Quamichan Lake. 748-1353.

WANTED: DEVELOPMENT property for residential-commercial-industrial use. 598-3737.

DUPLEX LOT WANTED 55' OR wider with all services. Call after 5, 388-5976.

WANTED: BUILDING LOT, COLquitz and Burnside area. 479-7078.

BUILDING LOT NEEDED. FOR cash. J. Ettema, 383-7115.

WHAT COMES

AFTER ANTIQUES

Lots of people when you

advertise them with

CLASSIFIED ADS

280 ACREAGE FOR SALE AND WANTED

HAS EVERYTHING — 20.3 ACRES
VEITCH CREEK AREA
VICTORIA SIDE OF
17 MILE HOUSE
Older 5-bedroom home
Timber
Cottage
Trout stream
Garage and barn
Pool
Chicken house
Good well
View from the top
EVERYTHING: $120,000
Phone JACK SWANSTON
Bus. 388-4271 Res. 592-6338
J. H. Whittome and Co. Ltd.

HORSE ACREAGE
AUTHENTIC PURCHASER
Have prospect requiring minimum of 2 acres suitable for 2 thoroughbred hourses, paddock and riding ring. Must be fairly level and well drained. House on property not important, but if included would prefer home with character. Prefer Saanich Peninsula. Please call:
BILL HORAN, 477-1287
BILL BATES, 658-8666
OR 385-7761 ANYTIME
D. F. HANLEY AGECIES LTD.

1.65 ACRES
SECLUDED SITE
A high wooded building site with pleasant views. Mixture of conifers and deciduous trees providing absolute seclusion. Property has been perc tested and is waiting for your new home. Asking $9,500. To view please call:
BILL HORAN, 477-1287
BILL BATES, 658-8666
OR 385-7761 ANYTIME
D. F. HANLEY AGENCIES LTD.

FARM AND ACREAGE
Farm in location of Cobble Hill, elegant TUDOR HOME plus guest house in beautiful setting of 19 acres. Barn with other small buildings, in good condition, abundance of water. $40,000. will handle. By appointment, please call Mrs. McElroy, 386-7721 or 656-4192. Investors Realty Ltd.

ONE ACRE LEVEL BUILDING lot in fabulous High Cordova. Price $14,000.

RARE OPPORTUNITY
10 acres — choice view property in Metchosin. Priced to sell at only $31,000. Call Don Plank now at 479-3866.
Douglas Realty Limited, 385-8784

CENTRAL SAANICH
Approx. 12 acres choice treed land with small creek and pond. Piped water available. Asking $32,000 — terms.
385-3435 AL VICKERS 652-2266
P. R. Brown and Sons Ltd.

CASH
For property in the Greater Victoria area including Colwood and Metchosin.
KASAPI CONSTRUCTION CO. LTD., 386-6191

WANTED
Acreage, any size, in Saanich Peninsula or any district. Have immediate buyers. MRS. McKEAGE 479-5868 or 388-6231, Island Pacific Realty.

HIGHLANDS $27,200
Secluded 12 acres on Durrance Rd. Hydro runs to property. Gently sloping land and nicely treed. Ideal hideaway. J. M. COLLINGE, 478-4141, Canada Permanent Trust

NORTH SAANICH, 38 ACRES cleared. Level good land water supply at $2,000 per acre. 22.5 acres, cleared prime location, good building water supply. $40,000 to handle. 656-4192.

ACREAGE FOR SALE?
Large or small, with or without home building lots, etc. Call GEORGE CHAN, the specialist in Land. 386-2955. Mayfair Realty Ltd.

METCHOSIN ACREAGE
23 acres in 2 parcels all treed and has long road frontage, $34,500. MRS. McKEAGE 479-5868 or 388-6231 Island Pacific Realty.

COUPLE REQUIRE REASONable priced acreage to care for severely emotionally disturbed children — isolated areas considered. Victoria Press, Box 396

285 UP-ISLAND PROPERTIES

GENTLEMAN FARMER
Start the easy way on this excellent 20 acres, has large near-new 4 bedroom home, double plumbing, fireplace, small horse barn garage, excellent well, duck pond, about one-third cleared, situated on blacktop road 5 miles from Parksville. See this now. It affords gracious living in complete privacy. Priced at only $38,000.

LARGER ACREAGE
If your desires run to large acreage, we have some listings from 50 acres to 160 acres. Example. 160 acres, 40 acres cleared, balance in 2nd growth timber. Privacy that cannot be improved upon yet only a short distance from everything. Asking $115,000.

QUALICUM HOME
Economy minded. Then you must see this comfortable 2 bedroom home within the village. Easy walking distance to village centre. Situated on 3 lots. Beat the high cost of living and make your offer to F. P. of $11,950.

VAN HORNE REALTY LTD.
Parksville, (Box 610, Phone 248-6141 or 752-9570 eves.

PARKSVILLE

NEAR THE SEA—$3,850
Ideal building lot only 2 blocks from the ocean, this property is in the Village, on a dead-end street, has large evergreens, water and power. L-314. Better be first to call Mr. Johnston this evening 248-3153.

VIEW LOT
Located in popular Qualicum Beach. Beautiful view of the straits and just a short walk to the beach. This is a level lot in a quiet area of new homes. Perfect for a summer home or year 'round residence. Owner asking $8,500 and will consider your terms. L-324. Contact Mr. Goard, 248-6963 eves.

R. THWAITES AGENCIES LTD.
Established 1912
Parksville, B.C. Ph. 248-3229

VANCOUVER ISLAND
LAND SALE
79 NEW PARCELS
½ ACRE TO 1 ACRE
$30 DOWN
$30 MONTHLY
PRICED FROM $2,500

Located just ten minutes north of Nanaimo and walking distance to lake. Nicely treed, many parcels overlooking lake, valley and homes, mobile homes and holiday property. Invest $30 today and watch it grow. Contact Peter Kloosterboer personally, c-o Nanaimo Realty Co. Ltd., Box 518, Nanaimo, B.C., or phone 754-2311 or eves. 758-7771.

VIEW ACREAGE
Approximately 6 acres south of Duncan. Ocean, valley and mountain view. Will have drilled well and access road to building site. See this soon. Call Bill Luhtala at 746-6177 or 743-2847. A-76.
NANAIMO REALTY (DUNCAN) LTD.
471 Trans Canada Highway, Duncan, B.C.

40 ACRES
MILL BAY
Gentle sloping site close to beach. Price $49,000. TED SMYTH 2 Bedroom log home on property. 477-5617 or 386-1361. Canada Permanent Trust.

COWICHAN BAY SEAVIEW
Brand new 3-bedroom home. W.W., full basement. Must sell below cost. Mr. Sealey, Nanaimo, 754-5551.

290 FARMS FOR SALE and WANTED

LET'S TRADE
SxS DUPLEX
for
SMALL FARM

This close-in duplex is only 3 yrs. old. Well maintained. Owner occupies 3-bedrm. unit. Tenanted unit has 2 bedrms., never has a vacancy problem. Full high basm't. High view lot, sewers in. West Burnside area. Interested?

MARIE MALBON
388-7361 or 388-7456
Wall and Redekop Realty Ltd.

BEAUTIFUL 15 ACRE STOCK farm close to Cowichan River. Abundant, year-round spring, black loam soil, level pasture land. Older 4 bedroom, full basement home in need of decorating, double garage, small barn. Asking price $33,000. For details and to view, call 388-6231 or 385-2064 Anne Duggan, Island Pacific Realty.

WANTED BY PRIVATE PARTY — 8-15 acre farm with large or older home: prefer Mt. Newton X Rd. or Stelly's X Rd. district. Cash. No real estate agents, please. Reply giving all details and location, etc., to Victoria Press, Box 427.

WANTED FOR SINCERE PURchaser, 2-5 acre property with nice retirement home, on Saanich Peninsula. Call 388-6231 or 385-2064 Anne Duggan, Island Pacific Realty.

293 GULF ISLANDS PROPERTIES

PENDER ISLAND
600' OF SECLUDED WATER front with easy beach access. 2 homes, $43,900.
—91 acre farm 700' waterfront, 2 homes. Suitable for subdivision $87,000, 6% financing.
—Large log home situated on no through road. Over 310' water front with protected moorage in private cove. Piped water, $59,500.
—2.5 acres with view of navy channel, 2-bedroom home plus cottage, $25,000.
—1.44 acres, 2-bedroom home. Colored bath, oil furnace, separate garage, $16,900.
—Waterfront lot with southern exposure, $6500.
FRED McLAUGHLIN, 385-7555
Specializing in Pender Island Properties Since 1965
Ettema Realty Ltd., 383-7115
1802 Cook St., Victoria, B.C.

SPRING IS COMING!
TO SALT SPRING ISLAND!!
And the time to explore 50 beautifully treed acres is now! Access by private road. Absolute privacy assured. Some pasture land. Legitimate reason for selling so the price is right at only $45,000! Please phone me at 386-1361 or 592-2647, Canada Permanent Trust.

BUY

SELL

TRADE

through

CLASSIFIED

"The major market for

many mini items"

DIAL 386-2121 NOW

8 a.m. - 8 p.m.

TENDERS
FOR LOG HAULING

SEALED TENDERS on forms provided by the District will be accepted up to noon on Wednesday, February 23rd, 1972 for a contract to haul by truck during 1972 approximately 1,350,000 cu. ft. (7,000,000 f.b.m.) of logs from the Victoria Watershed to Victoria, Mill Bay or Saseenos.

The lowest or any tender will not necessarily be accepted.

Greater Victoria Water District
479 Island Highway,
Victoria, B.C.

NOTICE TO CREDITORS

IN THE MATTER OF THE ESTATE OF ARTHUR JOHN DUPERE, late of the City of Victoria, in the Province of British Columbia, Deceased.

CREDITORS and others having claims against the above Estate are required to send full particulars of such claims to Canada Permanent Trust Company, P.O. Box 1192, Victoria, B.C., on or before the 10th day of March, 1972, after which date the estate's assets will be distributed, having regard only to claims of which the executors shall have received notice.

DATED at Victoria, British Columbia, this 28th day of January, 1972.

CANADA PERMANENT TRUST COMPANY,
P.O. Box 1192, Victoria, B.C.
Executor.

By their Solicitors:
CAMERON, FISHER & COMPANY,
311 — 612 View Street,
Victoria, B.C.

THE CORPORATION OF THE DISTRICT OF OAK BAY

ADDITIONS TO CARNARVON PARK PAVILION

Sealed tenders will be received by the Corporation of the District of Oak Bay for the construction of additional Park Pavilion facilities generally comprising of masonry and frame meeting hall area, storage room and alterations to existing buildings, up to and not later than 12:00 NOON, Pacific Standard Time, Wednesday, February 23, 1972, at which time they will be opened in public.

Plans and specifications may be obtained by bonafide General Contractors from the Engineering and Planning Dept., Oak Bay Municipal Hall, on a returnable deposit of $20.00 per set.

Sub-traders may view documents at the Victoria Bid Depository.

The lowest or any tender will not necessarily be accepted.

G. O. WHITE, P. Eng.,
Municipal Engineer and Planner

Oak Bay Municipal Hall,
2167 Oak Bay Avenue,
Victoria, B.C.
February 4, 1972.

DEPARTMENT OF INDIAN AFFAIRS AND NORTHERN DEVELOPMENT

SEALED TENDERS will be received by the undersigned until 2:00 p.m. (PST) on February 28th, 1972 for the installation of 3,400 feet of 6-inch asbestos cement water main, 320 feet of ¾-inch plastic hose connections, two 6-inch fire hydrants, etc., at Nanaimo River Indian Reserve No. 3, located approximately 3 miles south of Nanaimo, B.C., in the South Island Indian District.

Tender forms, specifications and drawing will be exhibited at Room 405 - 325 Granville Street, Vancouver 2, B.C., from February 2, 1972 and at the office of the District Supervisor, South Island Indian District, 256 Federal Building, 60 Front Street, Nanaimo, B.C., from February 4th, 1972. Sets of documents are obtainable from these locations upon deposit (refundable) of a $25.00 certified cheque, payable to the Receiver General of Canada. Tenders must be submitted on the forms provided and according to the conditions set forth therein. The lowest or any tender not necessarily accepted.

W. G. Robinson, P. Eng.,
B.C. Regional Engineer.

DUNCAN FARMER'S
AUCTION
SUNDAY 1 p.m. Sharp
3-Way Colour TV, also 3-Way B & W TV, Antique Oak Roll-Top Desk, 2 Deepfreezes, Bedroom Stes., Single and Double: Chesterfield Sectional Stes., Fridges, Ranges, Misc. Furniture, Guns, Tools, etc., etc. 100 Cases Canned Peas and Pineapple.
BUY — SELL — CONSIGN
Free Appraisals
748-9396

IN THE MATTER OF THE GREATER VICTORIA WATER DISTRICT ACT, 1922, AND AMENDMENTS THERETO
and
IN THE MATTER OF LOT "B", SECTIONS 1 AND 4, GOLDSTREAM DISTRICT, PLAN 18066, CERTIFICATE OF TITLE No. 385867-I.
and
IN THE MATTER OF SECTION ONE (1), (INCLUDING PARCEL "B", (D.D. 9631-I) THEREOF), GOLDSTREAM DISTRICT, EXCEPT THAT PART THEREOF SHOWN COLORED RED ON ESQUIMALT & NANAIMO RAILWAY LOCATION PLAN 47R, AND EXCEPT THOSE PARTS OF THE SAID SECTION INCLUDED WITHIN THE BOUNDARIES OF PLANS 2730, 3458, 7124, 9081, 12248 AND 18096.

REGISTERED OWNERS—
ALEXANDER TURNER and AMY L. TURNER.

NOTICE OF TAKING

TAKE NOTICE that the Greater Victoria Water District has taken a right-of-way for water pipe line purposes over that portion of the above land shown outlined in red on plans deposited in the Land Registry Office at Victoria, British Columbia, under No. 2130 R.W. and 2131 R.W.

DATED at Victoria, British Columbia, this 31 day of January, A.D., 1972.

The Corporate Seal of Greater Victoria Water District was affixed in the presence of
PETER POLLEN,
Chairman of the Board.
J. G. BEGGIE,
Secretary-Treasurer.

NOTICE TO CREDITORS

CHRISTOPHER NAUPORT REDVERS MONTAGUE, formerly of 1331 Despard Avenue, Victoria, B.C., Deceased.

NOTICE IS HEREBY GIVEN that creditors and others having claims against the estate of the above Deceased are hereby required to send them to the undersigned Administratrix, c/o Jackson & Company, at 25 Bastion Square, Victoria, B.C., before the 29th day of February, 1972, after which date the Administratrix will distribute the said estate among the parties entitled thereto, having regard only to the claims of which she then has notice.

Elizabeth Barbara Montague
Administratrix.
By Jackson & Company,
Her Solicitors.

NOTICE TO CREDITORS

NINA BEATRICE MAGGIE HOLMES, late of 1322 Highland Avenue, Victoria, British Columbia.

NOTICE IS HEREBY GIVEN that creditors and others having claims against the estate of the above-named deceased are hereby required to send particulars thereof to the Executor hereunto in care of [illegible] Station Street, Duncan, British Columbia, on or before the 8th day of March, 1972 after which date the Executor will distribute the said estate among the parties entitled thereto having regard only to the claims of which he then has notice.

James L. Whittome,
Executor.

NOTICE TO CREDITORS AND OTHERS

RE: ESTATE OF WILLIAM ELMORE CARLYLE, Sr.

NOTICE is hereby given that creditors and others having claims against the Estate of William Elmore Carlyle, Sr., deceased, late of R.R. 2, Campbell River, B.C., are hereby required to send them to the undersigned Executor at P.O. Box 380, Victoria, B.C., before the 13th day of March, 1972, after which date the Executor will distribute the Estate among the parties entitled thereto, having regard only to the claims of which it then has notice.

DATED the 2nd day of February, A.D. 1972.

THE ROYAL TRUST COMPANY
Executor.

FARMAN & COMPANY,
340 - 645 Fort Street,
Victoria, B.C.
Solicitors.

NOTICE TO CREDITORS AND OTHERS

IN THE MATTER OF THE ESTATE OF ROSA BUDDELL, deceased, late of Victoria, British Columbia.

NOTICE IS HEREBY GIVEN that creditors and others having claims against the estate of the above deceased are hereby required to send them to the undersigned Executor, P.O. Box 380, Victoria, B.C., before the 2nd day of March, 1972, after which date the Executor will distribute the said estate among the parties entitled thereto, having regard only to the claims of which it then has notice.

THE ROYAL TRUST COMPANY
By its Solicitors,
Messrs. Horne, Coupar & MacMinn

NOTICE TO CREDITORS AND OTHERS

IN THE MATTER OF the Estate of EDWARD FLASBY WHITTINGDALE, deceased, late of Victoria, British Columbia.

ALL persons having claims against the above estate are required to send full particulars of such claims to the undersigned Executors on or before the 2nd day of March, 1972, after which date the estate's assets will be distributed, having regard only to the claims that have then been received.

THE CANADA TRUST COMPANY
and
GORDON AUSTIN BROWN,
View at Broad (P.O. Box 400),
Victoria, B.C.,
Executors.
By their Solicitors,
Messrs. Horne, Coupar & MacMinn

SHERIFF'S SALE

Under and by virtue of a Writ of Fieri Facias issued out of the Supreme Court of British Columbia, Victoria Registry, and to me directed against the goods and chattels of Georgina Rice and Maurice Rice, I have seized and will offer for sale by Public Auction at my office in the Victoria Law Courts, 850 Burdett Avenue, Victoria, B.C., on Monday, the 7th day of February, 1972, at the hour of 10:30 o'clock in the forenoon:

One 1971 Duster, 2-door hardtop.

Terms of Sale: Cash, plus 5% Sales Tax.

For further particulars apply to the office of the undersigned.

E. WILKINSON,
Sheriff, County of Victoria

Sheriff's Office,
Victoria Law Courts,
Victoria, B.C.
January 31st, 1972.

SHERIFF'S SALE

Under and by virtue of a Writ of Fieri Facias issued out of the County Court of Nanaimo and a Warrant of Execution issued out of the Provincial Court of British Columbia, Small Claims Division, Nanaimo Registry, and to me directed against the goods and chattels of Gordon Phillips, I have seized and will offer for sale by Public Auction at my office in the Victoria Law Courts, 850 Burdett Avenue, Victoria, B.C., on Monday, the 7th day of February, 1972, at the hour of 10:30 o'clock in the forenoon:

One Huber Driveway Grader
and
One 1970 Homemade Lowbed Trailer.

Terms of Sale: Cash, plus 5% Sales Tax.

For further particulars apply to the office of the undersigned.

E. WILKINSON,
Sheriff, County of Victoria

Sheriff's Office,
Victoria Law Courts
Victoria, B.C.
January 31st, 1972.

SCHOOL DISTRICT No. 68 (NANAIMO)
395 Wakesiah Avenue,
Nanaimo, B.C.

TENDER No. 19 —
ELECTRONICS EQUIPMENT

Tenders are invited for the supply of Transistor Technology Kits, Dual Beam Oscilloscope, Digital Multimeter, etc.

Details and tender forms are available from the undersigned (754-5521) and must be returned no later than 11:00 a.m., February 28, 1972.

Lowest or any tender not necessarily accepted.

H. V. Robinson,
Director of Purchasing

LUNDS AUCTION
ANTIQUE FURNISHINGS
TUESDAY, 7:00 P.M.

VIEW TIMES
MONDAY — 9 A.M. to 9 P.M.
TUESDAY — 9 A.M. to Saletime

From Estates and Other Sources
BEAUTIFUL
PERSIAN CARPETS
Incl.: "IMPERIAL CROWN KERMAN" (Signed) 13'7" x 12'8"; "KASHAN", 13'3" x 10'; "BOKHARA", 9' x 12'; and others.

GEORGIAN and VICTORIAN
FURNITURE FOR ALL ROOMS.
CHINA, GLASS, COPPER, BRASS,
PAINTINGS and SPORTING PRINTS,
GRANDFATHER and MANTEL CLOCKS,
2 GOOD QUALITY VIOLINS and A CELLO

Georgian and Victorian Silver, Jewellery
To Close the Estate of the Late
ELEANOR E. BELL

WEAPONS, SOME B.C. INDIAN AND MANY MORE INTERESTING LOTS
ADMISSION BY CATALOGUE 50c

LUNDS AUCTIONEERS AND APPRAISERS LTD. 386-3308 926 FORT ST.

OUR PRINCIPALS

Allan's Great Concern Is People

For David Allan, school has always been a matter of involvement — first with the students in his classes, then with the children in schools where he shared in administration, then through the children of his school with the community. The more the community shares in the school and its facilities, the happier he'll be.

That's the way he's working at South Park elementary school, of which he was named principal last September.

Born just eight miles from the centre of London, England, Allan came to Canada and Victoria when 10 years old.

Here he attended school — at Gordon Head elementary and Mount Douglas high. Since he didn't appreciate the other youngsters' ribbing about his English accent he set about losing it, with complete success.

"When I was in Grade 11 I had a lot of things running around in my head about what I'd like to be. Dr. J. F. K. English, then principal of the normal school, came out and talked to us, and it occurred to me I'd like to be a teacher. It seemed to me it wouldn't be too much work, and would be a secure position."

Allan enrolled at the normal school (he was in the final class to graduate from the old building on Lansdowne) and since has learned that there is work involved, but the work becomes more rewarding and involving every year.

"The challenge every year increases and becomes more interesting, because education is moving ahead fantastically."

Allan went to his first teaching position when he was 19, at Langford elementary in the Sooke district for two years.

Then he came to the Victoria district, as a classroom teacher for four years at Gordon Head elementary, then to Craigflower elementary for four years both as classroom teacher and first assistant. Next came five years as vice-principal at Glanford elementary before his posting to South Park.

Along the way he acquired all available teachers' certificates, and at present is completing his master's degree in educational administration. He plans to go ahead and get a doctorate in some field of education, "not just to have a PhD, but to gain the necessary knowledge to make some real contribution to education in, hopefully, a global rather than a parochial sense.

"If you're going to influence the course of education then you have to be a recognized authority, and you have to get the credentials necessary, and you have to put on the line what you think is important in education."

Allan is married, with two boys three and four years old both attending preschool. His wife is now attending the University of Victoria in the faculty of education. She had been working until the family came along, then turned to her present course because "she didn't want to vegetate as a housewife. Luckily, we ended up wanting to do the same thing."

Allan has more diversified interests than hobbies, a term of which he is not fond. When younger he was deeply involved with automobile racing — sprint cars and modifieds — and still follows this activity closely.

Holder of a degree in art, he paints, and has done some sculpture. He also writes, plays the guitar, and teaches music. "Personally, I find anything that's creative is a great stimulant."

Allan's great concern is people and their relation with one another. It is because he feels these relations in today's world are far from good enough that he hopes to build his school into something to be shared, and enjoyed, and to benefit, the whole community.—E.M.S.

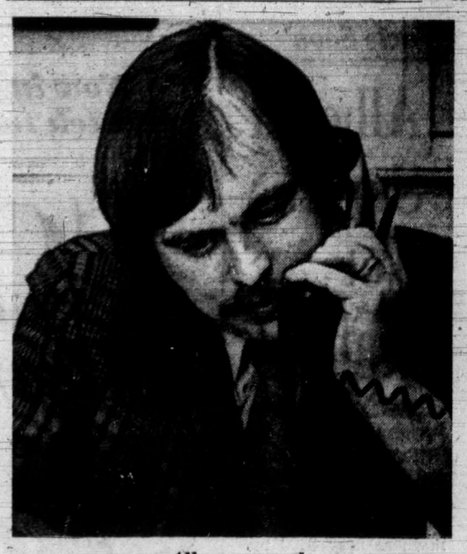

Allan at work

STAMP PACKET

Design Aims At Skylines

By FAITH ANGUS

In addition to the 1972 stamp program already announced by Canada Post Office, two new high value definitives are slated for March 17, in denominations of $1.00 and the long-expected $2.00 value. The theme of their designs is the urbanization of Canada, illustrated by historic and modern city skylines. Produced in horizontal format, with dimensions of 48 mm by 30 mm, the multicolored stamps will be larger than current high value definitives. The new $1 value replaces the stamp that was issued Feb. 8, 1967. The $2 denomination is being produced in response to a need shown in postal operations. The 8c World Figure Skating Championship commemorative will be released on March 1.

An announcement regarding the high controversial prepaid tourism post cards which were released at the Canadian National Exhibition in Toronto last summer has also been made.

The post cards are in full color illustrating scenes of three subjects: (1) the Canadian National Exhibition, (2) Ontario Place, and (3) the general Toronto area. There are five scenes of each subject — a total of fifteen different scenes. These scenes are depicted on the 7c postage impression on the address side of the cards. On the basis of the results of the test sale, a program is being planned for the continuing distribution and sale of pre-paid. These original cards can only be obtained from the Philatelic Service, Ottawa. The price is $1 for each package of 5 cards.

Two special handstamps will be used at philatelic offices of Great Britain in conjunction with the February 16 release of the four British Polar Explorers commemoratives. A polar bear found at the North Pole and a king penguin found in Antarctica will be shown on the handstamp used by the Edinburgh Philatelic Bureau while London's West Central District Office will use one featuring a design based on a typical compass rose.

The four explorers are Martin Frobisher, Sir James Clark Ross, Henry Hudson and Capt. Robert Scott.

The handstamps are to be used in addition to the normal first-day of issue postmarks. Old Faithful, the famous geyser of Yellowstone National Park, will make its second appearance on a postage stamp on March 1, when the United States releases an 8c, jumbo sized commemorative to mark the 100th anniversary of the park. First of eight stamps in five denominations which will be issued as a National Parks Centennial series, the multi-color stamp will form a striking contrast to the one color, blue issue of 1934 on which the geyser first appeared.

Frobisher

Ross

Hudson

Scott

U.S. Expecting Increase In Overseas Visitors

WASHINGTON (UPI) — Overseas tourist travel to the United States should increase by 25 per cent as a result of the new international currency exchange rate agreement, the U.S. travel service predicted today.

The tourist promotion arm of the commerce department originally estimated 2.9 million visitors would come to the United States during 1972, excluding arrivals from Canada and Mexico.

But it now has revised its forecast upward to between 3 and 3.2 million, based on the new exchange rates which make most currencies cheaper against the dollar.

The Japanese yen took the biggest jump against the dollar in the realignments allowing Japanese to travel in the United States for 17 per cent less than last year. As a result, the travel service estimated up to 450,000 Japanese could visit the United States this year a 45 per cent increase over 1971.

The number of U.S.-bound tourists from seven other countries should rise by more than 10 per cent, the agency added. They were: Belgium, France, Germany, Italy, Sweden, Switzerland and the United Kingdom.

Air fares have not been significantly affected by the revaluation the travel service said. In addition, the International Air Transport Association, (IATA), which sets air fares for virtually all the world's scheduled airlines, has announced spring fare increases of up to 7 per cent of the dollar value of an air ticket.

Total visitor arrivals in the United States during 1972 are estimated at about 14.7 million, the agency said, including 10.3 million from Canada and 1.3 million from Mexico.

Court Probed

TORONTO (CP) — The Canadian Bar Association has received a $25,000 grant from the Donner Canadian Foundation to conduct an investigation of the Supreme Court of Canada, to make recommendations to improve the court's performance, president John Farris of Vancouver said Friday.

CHECKMATE

Chess World Laments

By RAY KERR
Colonist Staff

Not all the news from the chess front is happy, and I must confess the following item leaves me with a sad heart, as it will many a Checkmate reader.

The item, from Prague, Czechoslovakia:

"Ludek Pachman, Czechoslovak chess grandmaster, and two other prominent reformers during the 1968 'Prague spring' have been arrested, usually reliable sources said.

"The other two are Milan Huebl, former rector of the Communist party college, and Karel Kincl, an outspoken former radio and TV man.

"The development seemed to indicate to political observers that the regime has collected enough evidence for a major trial of opposition elements."

So here we go again. Pachman, just because he wants to be a Czechoslovak-first Communist rather than a Moscow-dominated Communist, gets turfed back into prison.

He hadn't been out long, either, before orders from Moscow — undoubtedly — sent him into the infamous Prague dungeon, where he'd already spent a number of months.

And the trainer of the Czech national team isn't well, either. During his previous stay in prison he was severely beaten — fell down the stairs, as the red press put it — and none of us thought he'd pull out of it.

It is fortunate for world chess that Pachman's pupil Lubomir Kavalek — who like his teacher got out of Czechoslovakia in 1968 — decided to stay in the West and is currently thriving in New York.

Certainly, Pachman could've stayed in West Germany and was actually invited to settle either in Canada or the U.S.

Benko
. . . fled Hungary

But as he wrote to me during those turbulent and bloody days late in 1968, "My place is with my people, and I will be returning to Czechoslovakia in a few days.

"I know that there will be no mercy from the Russians, but they, too, must remember one thing — they can't kill us all."

As I said, my heart is sad that one of world's best chess players and one of the finest human beings I've ever met in my European travels, has to be subjected to this sort of treatment.

And I can understand how even a Russian like world champion Boris Spassky would criticize openly the whole Czechoslovak episode, undoubtedly influenced by Pachman's treatment.

At this point it might be worth repeating what U.S. grandmaster Pal Benko — who fled Hungary during the uprising in the 50s—told me about this subject:

"Freedom is where you find it—only trouble is you don't find it behind the Iron Curtain."

And he should know.

□

Bent Larsen of Denmark is returning to form following his 6-0 clobbering by Bobby Fischer last year. In one of our Games of the Week, from the European team championship, he soundly trounces Wolfgang Uhlmann of East Germany. In the other game, Soviet star Vladimir Kuprejchik takes care of former world champion and countryman Michael Tal. The game is from the Russian championship.

GAMES OF THE WEEK

White, Larsen—Black, Uhlmann: 1. P-QB3, N-KB3; 2. N-QB3, P-KN3; 3. P-K4, P-Q3; 4. P-Q4, B-N2; 5. B-K2, O-O; 6. N-B3, P-K4; 7. O-O, P-B3; 8. B-K3, QN-Q2; 9. Q-B2, PxP; 10. NxP, R-K1; 11. QR-Q1, Q-K2; 12. P-B3, P-Q4; 13. BPxP, PxP; 14. NQ4-N5, PxP; 15. PxP, N-K4; 16. RxN, QxR; 17. N-B7, B-Q2; 18. NxKR, BxN; 19. N-Q5, Q-K3 (Larsen suggests 19 . . . Q-R5, but 20. P-KN3, Q-R6; 21. Q-B7 still gives white an advantage); 20. N-B7, R-B1; 21. R-Q8, RxN; 22. QxR, B-B3; 23. R-R8, N-B3; 24. B-QB4, QxB; 25. RxBch, K-N2; 26. Q-Q6, N-K2; 27. RxN, Q-K7; 28. B-R6ch, KxB; 29. QxB, Q-K6ch; 30. K-B1, Q-Q6ch; 31. K-B2, Q-Q7ch; 32. K-B3, Q-Q6ch; 33. K-N4, Q-K7ch; 34. Q-B3, P-B4ch; 35. K-R3. **Black Resigns.** No doubt about it, Larsen is back in form.

White, Kupreichik—Black, Tal: 1. P-K4, P-QB4; 2. N-KB3, P-Q3; 3. P-Q4, PxP; 4. NxP, N-QB3; 5. N-QB3, N-B3; 6. B-QB4, Q-N3; 7. N-N3, P-K3; 8. B-K3, Q-B2; 9. P-B4, P-QR3; 10. B-Q3, P-QN4; 11. P-QR3, B-K2; 12. Q-B3, B-N2; 13. O-O, QR-B1; 14. QR-K1, O-O; 15. Q-R3, P-N5; 16. N-Q5, PxN; 17. PxP, N-N1; 18. B-Q4, P-N3; 19. R-B3, BxP; 20. R3-K3, B-Q1; 21. Q-R4, N1-Q2; 22. Q-R6, Q-N2; 23. R-N3, N-B4; 24. NxN, PxN; 25. P-B5, PxB; 26. BPxP, BPxP; 27. BxNP, K-R1; 28. QxRch, N-N1; 29. B-B5, R-N1; 30. R-K8, Q-KB2; 31. R-R3. **Black Resigns.** These young Soviets don't have any respect for former world champions.

NO MONEY
TILL APRIL
HONDA
NEXT RED LION
PEARSON

Boys, Girls To Ride Soapboxes for Keeps

Organized soapbox racing will be revived May 27 with a derby for boys and girls aged 10 to 15 on a Victoria hill.

Behind the revival of the coasting game is F. D. Bradford and Victoria Chamber of Commerce's Victorian Days committee.

Some 200 youngsters are expected to build their own soapboxes according to specified regulations, complete with steering wheels and braking systems, then race them down a still-to-be-chosen hill.

A grand challenge cup will be presented to the winner and there will be prizes for second, third, fourth and the best designed soapbox.

Cost of building each soapbox must not exceed $25, and the Boys Club will be available to help builders overcome technical difficulties in the construction.

There is no entry fee for the race but merchants, service clubs or youth organizations could sponsor a boy and his car in the race and have the driver wear the firm's colors.

Applications will be accepted on a first come, first served basis, said a spokesman.

At Least 30 Freeze to Death

ISTANBUL (UPI) — At least 30 persons have frozen to death in a two-week wave of snowstorms and sub-freezing temperatures gripping Turkey, police said Friday.

Rovers Will Probe Loss of Members

The Rovers, one of the oldest divisions of the Boy Scout movement in Canada, will be dealing with such subjects as the loss of members over the age of 20 during the annual B.C. conference today of Rover leaders and mates at the Scout Hall, Oak Bay.

Some 130 delegates are expected to attend the event, for which Oak Bay's Windsor Rover crew is host.

The Rover movement is open to boys and young men between the ages of 17 and 23. In addition to the usual scouting activities, it provides such events as sky diving, scuba diving and motorcycle racing for members who are interested.

Conference chairman Ron Cosgrove said Saturday many of the older members are lost to the Rovers once they enter university or the workday world. The conference may provide a solution for this problem, he said.

WINNER OF $500 IN THE PLAYTEX LTD. CONTEST

Mrs. E. P. Fleischer, 920 Admirals Road, is presented with her prize of a $500 Bay Gift Certificate by Mr. Larry Martell, Divisional Merchandise Manager, the Bay, and Playtex Ltd. representatives Mr. Wayne Burke and Mr. John Papp.

Are you beginning to think this way about funerals?

☐ I think many people buying a funeral end up paying far more than originally planned, possibly because they are emotionally bewildered at the time.

☐ Money spent on elaborate funerals would be better spent among the living.

☐ I want my funeral, including cremation or burial, to cost under $300.

☐ I think embalming, for purposes of displaying the body, is an unnecessary indignity.

☐ I am repelled by putting a body on display with the face made up to look "natural".

☐ I favour a closed coffin, a private cremation or burial, with perhaps a memorial service after, for friends and relatives.

☐ I feel strongly enough about these matters that I would like to support an organization dedicated to promoting simpler, less costly, more dignified funeral practices.

☐ I would like to receive a simple plan which lets me record my wishes in privacy, so that they may be filed with a non-profit organization I know will carry out my wishes after death. This also saves my next-of-kin from making these difficult decisions under emotional stress.

If you feel this way you are not alone. Over 60,000 people now belong to the Memorial Society of B.C. If you move, your membership can be easily transferred to other societies throughout North America at little or no cost.

LIFETIME MEMBERSHIPS:
$5 for individuals $10 for families

Last year the Society's undertaker held 2,018 services for members, at an average, all-inclusive cost of $229.83.

Please phone or write for folder today.
Phone: 385-5214 (24 hours)
MEMORIAL SOCIETY OF B.C.
727 Johnson, Room 101 (Office hrs: 10 am – 2 pm)

the Bay
BEAUTY SALON

timely advice from our experts
Learn the winning ways of

MISS CLAIROL HAIRCOLOUR

If your hair is lack-lustre . . . let our hair colour specialists and Miss Clairol hair colour give it a shining new personality! We will prescribe or custom-blend the most attractive shade for you . . . to brighten dull hair . . . or cover grey completely. You'll suddenly find that your hair style, too, looks more vivacious, more becoming. You'll feel so pretty . . . and you'll love the compliments! Stop in or phone 385-1311.

Try a New Breeze Cut Soon

It's our no set hair cut that brushes dry!

Beauty Salon, VICTORIA, second

'Facts Soon'

Alberta Surplus Not Sighted

CALGARY (CP) — Premier Lougheed said Friday that the financial surplus inherited from the former Social Credit government "is nowhere near $300 million."

Lougheed said in an interview that an independent report on Alberta's surplus is being undertaken and will be ready in two weeks.

He said he has some ideas of his own how much the surplus is, but he'd rather not say until the report has been completed.

"I know there is no cash surplus or liquid surplus anywhere near $300 million."

The Progressive Conservative leader was confirming a story in Friday's Calgary Albertan which said the $300-million reserve fund left by the Social Credit Party when it was knocked from power Aug. 30 was a myth. The Albertan had said the fund contained no more than $60 million.

"The useful surplus is is that which is liquid, because if it's a liquid surplus you can use it immediately and you do not have to borrow," said Lougheed.

"If it's tied up in long-term obligations that you can't rely on, you have to go out and borrow anyway."

The story raised the ire of Social Credit leader Harry Strom who demanded at a news conference Friday that the legislature be called into session to determine the "facts" about the province's financial position.

The former premier also said the Stettler byelection, scheduled for Feb. 14, should be postponed.

He said the Conservatives had gone "a little too far" on the eve of the byelection by "leaking a story that suggests a lack of integrity on the party of the previous administration."

Justice Setup Probed

VANCOUVER (CP) — A special committee to study the administration of justice in British Columbia was set up Friday by the B.C. branch of Canadian Bar Association.

A spokesman said the committee's work under chairman Mr. Justice Thomas Berger will be a prelude to a planned full inquiry based on the committee's findings.

A report will be issued in the next two months spelling out the areas in which reform is needed.

He suggested that might be followed by a more detailed inquiry by a royal commission, the Law Reform Commission or the bar in which the public may take part.

Areas to be studied by the committee will include access to legal services and legal aid, the problems of family law, the administration of justice in rural areas, the administration of criminal justice and the problem of delays in civil litigation.

Engineers Return To CP Rail

VANCOUVER (CP) — Service returned to normal on CP Rail lines Saturday as crews fought to clear a backlog of freight after a two-day walkout by Vancouver-based enginemen ended Friday.

The men started returning to work Friday night and immediately began work on clearing what a CP Rail spokesman said was a "tremendous backlog of frieght cars which has piled up in the last two days."

All CP Rail traffic between the west coast and Kamloops was halted by the walkout and ships in Vancouver harbor were left empty.

A spokesman said the company will proceed with a damage action against 86 enginemen, members of the Brotherhood of Locomotive Engineers, Local 320.

NO MONEY TILL APRIL
HONDA
NEXT RED LION
PEARSON

Now in full swing, the Bay's Home Fashion Event.
Watch for the value packed specials at all Bay Stores

the Bay

COLONIAL FOR TODAY

Charming, comfortable and easy to afford!

S4 CINNAMON TONED MAPLE TABLES are both practical and beautiful! Their rich, deep colour and smooth finish is protected by a coating of mar-resistance. By Kilgour.
A. 48" Coffee table. Only **$59**
B. 24" Round table **$49** C. Lamp Commode **$49**

S1 BRIGHT TANGERINE PRINT ACCENTS SIMPLE LINES of this updated Colonial suite. Hard-wearing slubbed cotton has contrast welting; pine wood adorns wing front and arms. Three-division, semi-attached pillow back, attached arm bolsters. By Sklar. *Sofa and chair 2-pce. Only* **$499**

Use your Bay Account: Make 24 monthly payments of $26, final payment of $4 inc. B.C. Sales tax.

S2 LOVESEAT, to match above. By Sklar. Only **$269**

S3 COUNTRY CASUAL for your Colonial setting, especially. Beautifully finished in maple colour, the turned wood base is accented by fluted linen texture shade in beige. 3-way switch. Stands approx. 30" tall. Only **29.99**

Furniture, Downtown (Sixth floor), Lougheed, Richmond, Victoria. Also: Prince George, Kamloops, Kelowna, Penticton, and Trail.

S5 GINGER-TONED COLONIAL BEDROOM SUITE is highlighted by antique brass drawer pulls. Sturdily constructed, by St. Barthelmy, with solid birch tops, gables and drawer fronts. Includes triple dresser and mirror, door-chest, and panel bed. 3-pce. suite, Only **$369**
Night table, Each, Only **$49**

S6 CO-ORDINATE YOUR DINING ROOM with this ginger-toned Colonial suite. Large, hospitable-sized country type table of solid birch, with buffet base and four side chairs to match. 6-pce. suite, Only **$349**
Hutch top, Only **$119**

S7 LARGE COLONIAL WING CHAIR, covered in corded velvet invites real comfort with its ample proportions. High back with full round arms, and arm caps; deep wrapped seat cushion. Plush cover in tones of moss or antique gold. By Kroehler. Each, only **$199**

S8 HIGH BACK SWIVEL ROCKER in "Patchwork" rayon/cotton upholstery, completes Colonial or any casual setting. Well-padded rolled arms, reversible T-cushion seat, and tailored skirt. By Victoriaville. Each, only **$119**

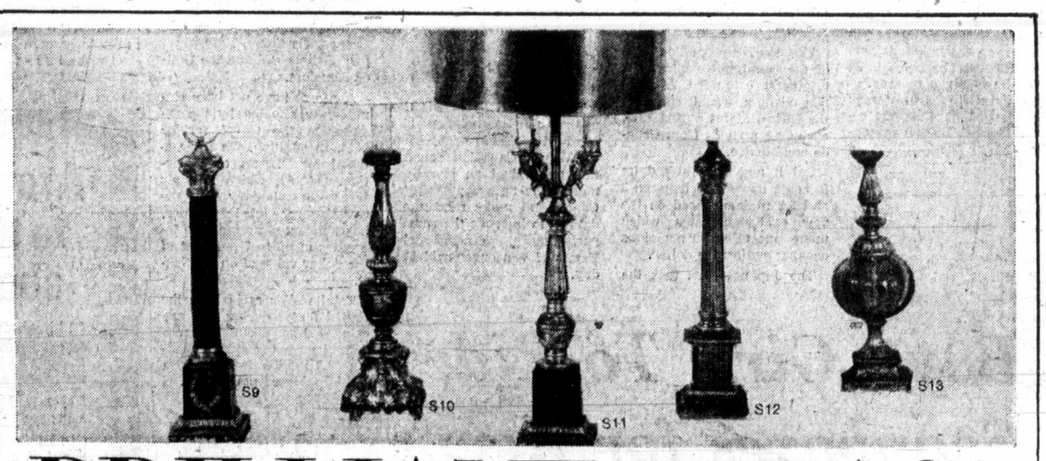

BRILLIANT IDEAS

...in traditional table lamps all at one low price... each, only **29.99**

S9 FRENCH TOLE DESIGN furbishes this formal, precise style of lamp. Choose white or burgundy coloured enamel base, with gold colour decoration. Lined taffeta shade is in off-white. 3-way switch.

S10 A BAROQUE CANDLESTICK from an old world cathedral could have been the inspiration for this handsome table lamp, in antique goldtone finish. 41" tall, with a lined taffeta shade in off-white. Convenient 3-way switch.

S11 CLASSIC CANDLESTICK COLUMN for more formal rooms, this 36" tall lamp is finished in gold colour over metal, with ebony plinth and off-white candle tubes for accent. Parchment shade in gold colour, with brushed antique finish. 3-way switch.

S12 FORMAL AND CLASSICAL is the old world style lamp in Cellini bronzetone finish. A tall column of light, approx. 38" overall, topped by a handsome lined shade in off-white taffeta. 3-way switch.

S13 MEDITERRANEAN MOOD is captured in this metal lamp, its Empire gold colour finish attractively set off with an amber glass front. Lined shade is in off-white taffeta. 3-way switch. 35" tall.

Lamps, Downtown (Fifth floor), Lougheed, Richmond, Victoria

Use your Bay Account

THERE'S MORE FOR YOU DOWNTOWN

FREE PARKING

DAILY STORE HOURS: 9:30 A.M. 'TIL 6:00 P.M.
THURSDAY AND FRIDAY 'TIL 9:30 P.M.
DIAL 385-1311

Hudson's Bay Company

The Islander

Daily Colonist Magazine

VICTORIA, B.C., SUNDAY, FEBRUARY 6, 1972

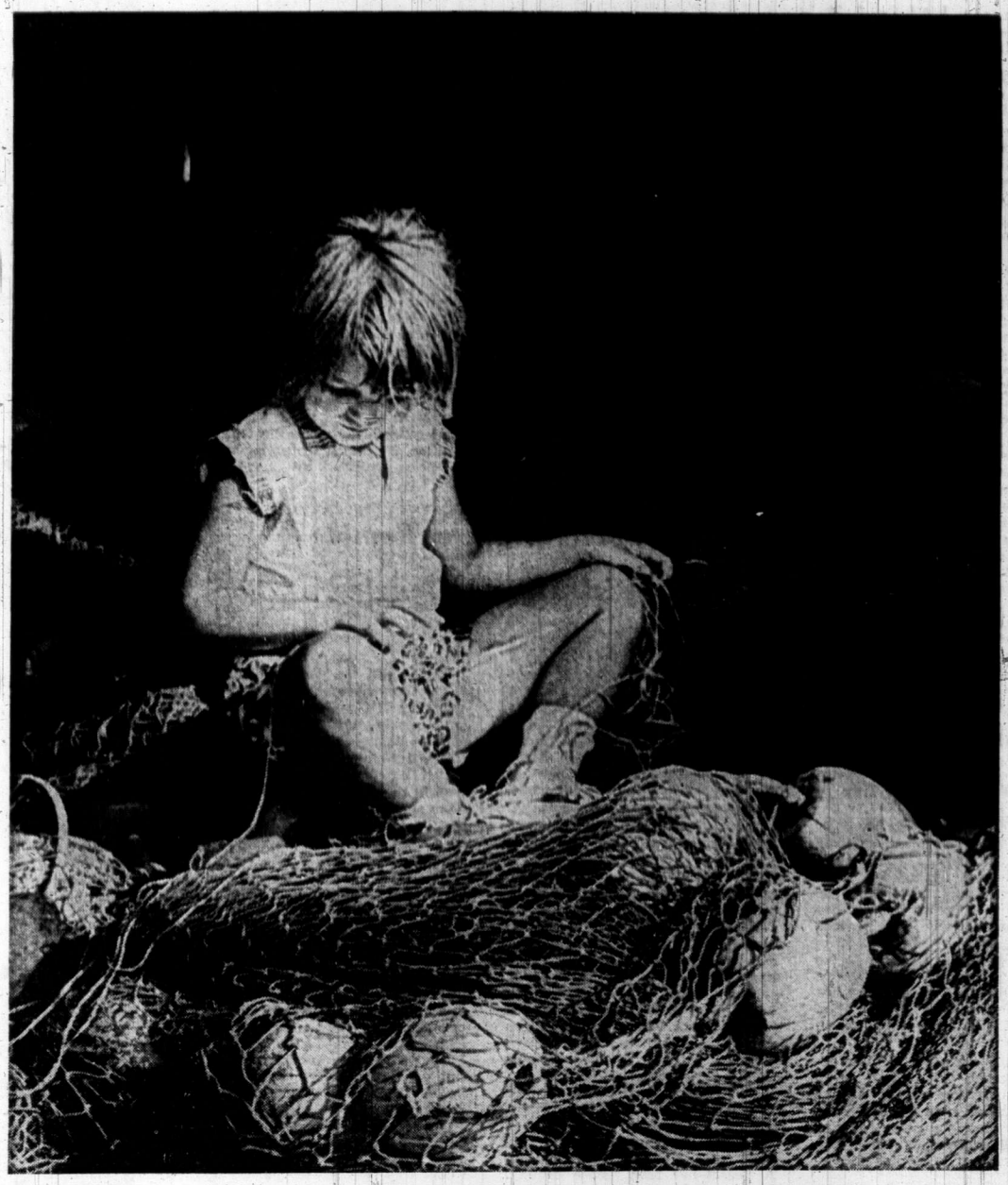

Fisherman's Daughter. – ***Photo by Peggy Young***

There is a gale blowing. The wind and the sea are roaring at each other and from the woods comes a deep threnody, fierce and exultant. Big Boy chortles, Frosty Two purrs and I am so full of bliss that, with a trip in the offing, I wish I could always be stormbound here and never, never have to go away at all. "The fireside," said the Persians, "is the tulip bed of a winter day."

One Day More

Another Nature Ramble

With Gilean Douglas

Snow beats on the window panes. It scuds across drift tops like foam on the wave crests behind it. These are the only white things in a black blizzard night. These and the light from my flash as I run out to rescue the laundry.

Once out it is hard to come in. There is something so elemental, so blood stirring in this night of frost and storm that my spirits rise to meet it and I am filled with the terrible joy of freedom and adventure. Now I can imagine how outer space must seem: Its brilliance and blackness, its wonder and delight. If only I could be there! The breath of the universe rushes through me and sound is my intoxication.

Natural sounds are round. They have a smooth lift and flow to them. They blend together like parts of an unheard whole. They exalt and soothe. They speak to your blood and your memory. Artificial sounds are square or rectangular. They have corners and points. They grind and jostle and smash. They are ear-splitting, mind-shattered, chaotic. They shrill "Hear me! Hear me!" Natural sounds are like queens who never look behind them when they go to sit down. They know their chair will be waiting.

Great wings of cloud swoop across the sky. Snow on the ground fades from crystal to milk glass. The night is not etched but charcoaled, sometimes smudged, upon it. Snow is an albino bird roosting on the black crayons of tree limbs. Black and white knights joust on the chessboard of February. When I go to bed White is winning.

When I worke up White has lost. The wind has stolen the white coral of orchard branches, although snow is still plastered against the south side of trees and buildings. The gale, with rain on its breath, has almost blown itself out. Ground snow is crumpled by thaw and looks like a badly made bed. This is the beginning of the end of my serene and silent days. When the snow has almost gone I find that something of my peacefulness, my feeling of security, has gone with it.

Uniformity doesn't afflict the climate of British Columbia — or of the world, for that matter. At one time Greenland was greener, England grew luscious wine grapes, Egypt had rainy summers with thunder storms. Claudius Ptolemaeus, who lived in Alexandria in the 2nd century A.D., was not only one of the greatest geographers of antiquity but the first to keep a systematic weather diary. He had no thermometer or rain gauge, but he noted winds, rains, thunderstorms, etc. The difference between his reports and those of Alexandria weather observers today is certainly striking, climatically speaking.

The first professional weather observer was William Merle, who wrote **Observations of the Weather** covering the years 1337-44. On a later work on meteorology he aimed to forecast the weather and to provide the material on which to base such forecasts. In this he considered past weather performance more important than astrological portents and placed almost no reliance on the maxims popularly used to foretell weather.

I don't agree with William about the maxims, having found a number of them reliable. Take the old, well-known one: "Red sky at morning, sailor take warning; red sky at night, sailor's delight." This was propounded by Theophrastus successor to Aristotle, in about 350 B.C. It is mentioned in the Book of Matthew and is correct here at least three-quarters of the time. Why not? A red sunrise indicates the presence of cirrus clouds, harbingers of bad weather. A red sky at night means dust particles, which indicate a lack of moisture in the atmosphere of the west, the direction from which most of our good weather comes.

Looking out at the mountains through binoculars, I see that all the trees have put up their branches in old-fashioned curling rags. Rain here was snow there and now limbs are covered with twists and rolls of white. Then the snow begins to melt, but instead of falling off as usual it changes into small icicles which hang in the trees like white candy canes and look as delectable. One large alder seems to be covered with Sanskrit. Other deciduous trees might have been trimmed by a way-out decorator who had simply thrown snow and ice at them.

In the deep woods there are still stories in the snow. The flying squirrels have been zooming around in the night, perhaps trying to find their tree-crotch mushroom caches. A weasel has been mouse hunting. He has to live up to — and by — those statistics which say that he kills more than a thousand mice a year. The mice themselves are known by their small tracks with drag marks between; the shrews — mouse hunters too and always hungry — by their tunnels; humans by the trademarks of their soles.

It was on a February day that I saw the large mark of a strange cat on the trail and Papa came to Channel Rock. He was one of the most beautiful black cats I have ever seen with a broad, intelligent head and long, shining Persian fur.

When I first met him he had been shot in a hind leg and though the bullet was not imbedded a bone was splintered and the wound infected. He limped badly and his fur was dark and matted. He was pitifully thin, but though it was very cold he refused to come into the house. I worried over him, but beyond cleansing and disinfecting his wound (he was quite trusting in his trust about this) and feeding him up there was little I could do. Obviously he had been a house cat, but there were months of wandering and fear behind him.

He never did settle down in any one place: not here, not at the house three miles away where he panhandled too. No, that's the wrong word. I would open the door to find him there with requesting eyes, dignified and wary. If I had refused the food I am sure he would have departed with his dignity still wrapped around him. After eating he would lie at the top of the outside attic stairs (he slept in the attic). One day he came down step by step — it took over an hour — to lie beside me as I sat at the foot. From that day he was Papa and one of us.

My dear Frosty cat was very old when he came, but they had a family: the most beautiful kittens I have ever seen. Long-haired and black with Frosty's white chest mark and broad, bright faces. At that time Frosty Two was eight months old, but it wasn't until her mother had died that Papa came courting her. They were as much friends as lovers — or so it seemed. They would sit companionably beside each other gazing out to sea or lie together in the sun, relaxed and content.

One February day Papa started down the trail and then came back again. I fussed over him, hoping he would stay. But his wanderlust was too strong. He went — and I never saw him again. There were various stories: that his courting music disturbed a human; that someone had not wanted him to mate with their, supposedly, superior feline. Perhaps it was as simple as the fact that some people just don't like cats. Hopefully, it was a bad parody on Richard Lovelace: "I do not love thee, cat, at all, for I love songsters more."

Right now the same towhees and varied thrushes, golfen crowns song sparrows and chickadees that started the winter season at Channel Rock are in the eating place, busily devouring — cat food. They are mad about it and will hop right up to Frosty Two's dish when their own supplies are low. What this will do to future feathered generations I hesitate to think. Cat birds predominant? Cat calls in the aviaries? Perhaps Frosty Two can guess. She watches the scene from beside the kitchen door, blinking a very bright golden eye.

It is the presence of squirrels, flying or ground, in a forest that ensures few birds. Day and night, squirrels eat bird eggs and fledglings while cats eat birds. In mouse and rat years I would be overrun if it were not for my dark huntress. One of her sons is now with neighbors who lost all their stored food and almost their house itself to those innocent-looking grey producers of a hundred children per female per annum. Nevertheless, any domesticated animal introduced into a wilderness upsets the balance of nature. Famine is always close there and it can come from cat to bad bug increase by way of snake and bird mortality.

A whole day has gone by since I started this article and I seem to have strolled through it. But I want to be aware of everything there is in it and the thoughts they call up. Especially this month of this year, for February of 1972 is giving me the finest birthday gift I could ever have: an extra day. Perhaps a day like this one, all frost and storm and loveliness. A whole twenty-four hours to spend — what riches! I feel that I must rush to bed right away so that morning will come sooner — or perhaps not go to bed at all, but sit up with silence and the wakeful stars.

ANSWER TO LAST WEEK'S PUZZLE

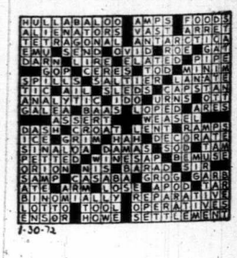

CATHY, JUSTIN and DAVID.

THE CABIN.

ISLAND INTERLUDE

The log cabin stands on a point of land enclosing, on one side, the protected waters of the bay and on the other lies a smaller island and through the gap can be glimpsed the British Columbia ferries as they pass from Vancouver Island to the mainland. The cabin is on one of the more remote Gulf Islands, a place of peace and a place of beauty.

By MARGARET WILLIAMS
Photos by ALLON WILLIAMS

Red limbed arbutus trees bend to the sea, the rocky points are green in summer with small ferns and rock plants, necklaces of fishermen's floats lie about and a blue sail boat is moored to the log float. On sunny days small garments dance on a line strung from one tree to another, and these belong to Justin, who is just two years old.

This is the story of Justin, Cathy, and David. The names don't really matter. It is not an earth-shaking story in any way, but the story of two young people and their small son, who are attempting to live the "good life" but not at all in the sense of that good life so much advertised by the politicians. Their search for new values is prompted largely by a certainty that technical innovations will not suffice to correct the damage we are doing to the world in which we live — only profound change in our attitudes to all being.

Cathy and David were born on Vancouver Island, David in Nanaimo in 1938 and Cathy in Victoria in 1944. They met while working in the Victoria Public Library and were married soon after. Perhaps an indication of their natures was the simple wedding they planned. They were married on a windy spring day, standing under a huge oak tree on the green lawns of Spencer Castle in Victoria.

David, at the time of his marriage, possessed a B.A. degree from the University of British Columbia. The young couple moved to Vancouver and David went to the University to obtain his degree in library science. They rented a small house in Richmond and Cathy set up housekeeping on very little money. They had, however, 600 pounds of moose meat in a cold storage locker. Cathy had two hamsters, three ducks, and one cat.

Since a small girl in an English boarding school, where she spent seven years of her life, she had longed for animals. She struggled with oil heaters, wood stoves, and learned to cook from wedding present cookbooks. She hung posters on the walls along with her bright enamel sauce pans and made burlap curtains for the small sitting room. The hamsters made their home in the old chesterfield and surprised her one day with a family of their own.

In the summer of 1966 David received his Bachelor of Library Science degree and he was offered jobs in London, Ontario, St. Catharine's, Simon Fraser, and also in Virginia, U.S.A. He was told he would be eligible for the draft if he took the American post, so, not being in sympathy with the war in Vietnam, refused it. Simon Fraser, he felt, was a new university offering a challenge, an institution he could grow with. They first took a trip to Mexico in an old Volkswagen camper then, in September, bought a small house with half an acre of land in Port Coquitlam, where Cathy could have her chickens, ducks, a calf bought at a farmer's auction, and a new addition to the family, Max, a much loved and very lively Weimeraner.

David started at Simon Fraser University as out of print librarian and Cathy opened a small bookstore, on a shoe string, in Burnaby, at the foot of the mountain. She bought and traded books of all sorts and had an exceptionally good assortment of Canadiana. She catered largely to university students from Simon Fraser althought the housewives in the region came in regularly for the nurse and doctor books and their romances. She found the bookstore a most rewarding venture and in her shy and sweet way she made many friends.

At the end of three years David was acquisitions librarian. As out of print librarian he attended conventions for Simon Fraser at San Francisco, Los Angeles and Kansas City as well as seminars in Seattle. As acquisitions librarian he supervised the purchase of all books and attended to the purchasing of and the initial processing of all library materials with the exception of journals, with a budget approaching a million dollars a year and a staff of between 25 and 30.

After three years of this life, disturbed by university politics, sick of driving 40 miles a day along traffic congested roadways, he resigned from the university. They sold their property, now much improved. The rather ugly little house had been painted and David had made ornamental shutters for the windows. They had papered and painted the interior and had put down good wall-to-wall carpeting which they had purchased in junk stores in the States on their way home from Mexico.

They booked a flight to Portugal and spent the next four months there and in Spain and England. Their happiest time was in Dorset, where they re-read their Hardy books, explored the moors and villages, and awaited the birth of their child. They went to London where Cathy, on the misguided advice of a friend, was booked in to the Avenue Clinic under the care of a Harley Street physician. It was to cost them in the neighborhood of $700 to have the baby.

By this time they were in a tiny flat in London's West End. They had one room, 15 feet square, on the 6th floor of an old house and they paid 14 guineas a week and they shared the one bathroom with the other tenants. When David answered advertisements for flats he was asked three very pertinent (?) questions: Are you employed? Are you white? Are you English? They were forced, finally, to take this very expensive trap after having been turned down many times owing to the fact that Cathy was to have a baby, though, as it turned out, it would have been quite impossible for her to have brought it back to that flat, also.

David again began to feel trapped and suffocated in the city. His cousin Richard, also from Vancouver Island, was at the London School of Economics, preparing his thesis on pollution in geography to get his doctorate — a depressing world-wide catastrophe-in-the-making with, apparently, no solution. Like so many young people they decided, if possible, to have no part in this sort of world. If they had no remedies they at least would not contribute to it. In December, three weeks before the birth of their child, they booked a flight to Victoria and Justin was born on Jan. 1, 1970, in Victoria, and the bill was $7. Richard also left London soon after to take up farming on Vancouver Island.

Much of the year following was spent in search of farmland in B.C. The baby accompanied them on a trip to the Chilcotin when he was six months old. They travelled in their small Volkswagen and were accompanied by three other young people also searching for land. The car was loaded down with supplies, feeding bottles and diapers, not the disposable kind, and Bradford Angier's book **How to Stay Alive in the Woods**. They pitched their tents outside Kleena Kleen, built a fireplace, and Cathy washed the baby clothes in a nearby stream. She sterilized feeding bottles over the campfire in water from the stream. They hired horses from a nearby ranch to explore the country while Justin was very well cared for by an Indian girl on the ranch.

In their quest for land they found on that, and on subsequent trips, that arable crown land was not available for a variety of reasons. In the Chilcotin there were mainly big established ranches, controlling all available arable acreage, many of them American owned, a condition that is becoming more common all the time, a sad state of affairs throughout the province of B.C. As one young American in the Cariboo was heard to remark: "We have plans for your country."

In the Burns Lake region condi-

Continued on Page 5

By ARCHIE H. WILLS

Victoria has staged a lot of celebrations since we entered the Twentieth Century and I have witnessed, or, participated in most of them in one capacity or another. In the last dozen years we have survived four Centennial parties, the Gold Rush of 1858; the incorporation of Victoria in 1862; the merging of the colonies of Vancouver Island and British Columbia in 1866, and the entry of this province into Confederation in 1971.

If I had to pick the most outstanding celebration in that long period I would have to award the palm to Carnival Week, which turned the city upside down in 1913. We had not entirely shaken off the gambling instincts, which we had inherited from the gold rushes, the last of which, the Klondike, had petered out in 1901.

We had not been exposed to Prohibition, a word which was to affect our lives in the years ahead. John Barleycorn, the hard liquor champion of those days, paraded scornfully through the streets, which then boasted upwards of 100 saloons, with such picturesque names as the Brown Jug, Boomerang, Bee Hive and Garrick's Head.

Liquor was sold even in grocery stores.

Chinatown was a hive of gambling joints and opium and cocaine were the drugs being combatted. Adjoining Chinatown to the north were four blocks containing the red-light district which was tolerated as a requirement of any seaport.

Victoria was considered a small edition of San Francisco, with which port we had good steamboat connections. We were well supplied, by agents in the Golden Gate, with burlesque shows, show personalities, including the top Shakespearean actors, wrestlers, promotors, and, once in a while, excellent musical comedies. In return, we were in the habit of shipping gold to the banks in San Francisco and sending the daughters of our well-to-do families there for "proper" schooling.

In 1912 a large party of San Francisco businessmen, who travelled under the slogan of The Flying Legion, arrived by steamer to hold one of their gatherings, noted for high flying and high jinks. The days were glorious and the Legion dubbed their outing Carnival of Sunshine. They proceeded to needle our businessmen into doing something to honor the opening of the Panama Canal in 1913 which would bring great prosperity to the whole Pacific Coast. They also sought backing for the World's Fair they would hold in the Golden Gate that year.

The idea of an elaborate party appealed to the affluent businessmen and they laid plans for Carnival Week, to be held in August, 1913. Herbert Cuthbert, then an alderman, and head of the Victoria Tourist Bureau, was selected as chairman of the committee which would be responsible for the big show, and he had the full support of the whole community.

Victoria was feeling pretty good at the time for, not only was the town prosperous and expanding, but it had just been crowned champion of the hockey world. Lester Patrick had led his Aristocrats to the first Pacific Coast Hockey League title, with Tommy Dunderdale as the chief scorer with 24 goals in 15 games, and had taken on and defeated the Quebec Bulldogs in the first world series for the Stanley Cup, in the spring of 1913. This was the start of the series between the winners of the PCHA and the National Hockey Association, which operated in the east, for the Stanley Cup! This series was to end in 1926 when the Victoria team, then known as the Cougars, went to Montreal to play the Maroons.

Victoria's building boom had reached full bloom in 1913 when the south wing of 100 rooms was added to the Empress Hotel, the Union Club had moved into its flashy new home on Humboldt Street, across from the Empress, the handsome Belmont Building was being occupied and the Connaught Library at the legislative buildings was being constructed.

WITH A CAMEL AT THE HEAD, the Grand Parade proceeded across the Causeway in 1913. It was the biggest parade the city has known and was highlighted by hundreds of horses pulling the many floats. Six and four-horse teams were used. In the background are three large buildings which were opened that year, the south wing of the Empress Hotel, the Union Club and the Belmont Building.

CARNIVAL WEEK, 1913

Victoria's Biggest Show

Opening day for Carnival Week was Aug. 4, exactly one year before the outbreak of the First World War, and, by this time, the city was actually bulging at the seams. Cuthbert had done a noble job of promoting the show throughout the Pacific Northwest and had obtained some big attractions, including a week's visit by the Royal Navy's newest and latest type of warship, a battlecruiser, HMS New Zealand, and had induced the United States to send its big cruiser, West Virginia, here.

Cuthbert also had arranged to have a barnstorming aviator put on flying performances, the first Victorians were to see. They were also to witness the first aircraft fatality in Canada.

Carnival Week was officially opened at a ceremony in Beacon Hill Park by Lieutenant-Governor T. W. Paterson with the Fifth Regiment Band in attendance. His Honor was surrounded by the dignitaries of the day, including Sir Richard McBride, Premier of British Columbia, and Lt.-Col. Arthur Currie, who, within four years, would be Lt.-Gen. Sir Arthur Currie, commander-in-chief of the Canadian Army, spearhead of Allied attacks in France which led to the end of the war.

The Duke of Connaught, then governor-General of Canada, wired his best wishes for the success of the Carnival.

The first night a concert was held in the Arena, which was packed to the walls. Participating were choirs and soloists, from Portland, Tacoma, Victoria and Spokane. It opened with the Elks Band from Portland playing "The Carnival March," which had been composed by a Victoria music teacher, Benedict Bentley.

Sir Thomas Lipton, the tea merchant and yatching enthusiast, donated a beautiful silver trophy for a feature yacht race, which is still competed for by yachtsmen in the Pacific Northwest. The trophy was won the first time by Spirit I of Vancouver.

Con. Jones, the ardent booster of lacrosse in Vancouver, switched a scheduled game between Vancouver and New Westminster to Victoria, in hopes of getting a pro team here later. To make the game a better attraction Jones inserted some Victoria boys into the Vancouver lineup. Boss Johnson, who was to become premier of British Columbia was one of them. He played goal and received $1,200 for the 10 games that season.

Joe Dakers and Ed "Cotton" Brynjolfson, two prominent Victoria athletes, turned pro that day and Joe Gorman, sports editor of The Times, who had come here from Ottawa and was prominent in both lacrosse and hockey in the east, was the other Victorian. Gorman was killed when his fighter plane crashed in Italy in 1917.

New Westminster proved too strong for the Vancouver team and won 13-8.

Rowing was a major sports in those days and the international regatta was participated in by crews from Portland, Nelson, Vancouver and the J.B.A.A. of Victoria. In another international regatta, held at the Gorge, crews from HMS New Zealand and USS West Virginia, HMCS Rainbow, Canada's only warship, HMS Algerine, HMS Shearwater engaged in whaler races and provided plenty of comic acts for the large crowds which lined the banks.

The sports event which was given the biggest ballyhoo and aroused the most interest, was the track and field meet held in Oak Bay Park. The highlight was to be the 100-yard race between the world champion, Jack Nelson, of San Francisco, and the highly-touted Hal Beasley, of Victoria. Both had participated, the year previous, in the Olympic Games in Stockholm.

In addition to Nelson, the Olympic Club of San Francisco sent several other stars, including George Horine, holder of the world's high jump record.

After Beasley had startled Canadian trackdom in 1909 by winning four junior titles at the Dominion championships in Winnipeg, great things were

expected of him in the senior ranks. Beasley, who was born in Donald, B.C., had come to Victoria, when his father, H. E. Beasley, was transferred here as superintendent of the E. and N. Railway.

Beasley, was five-foot-seven and weighed but 109 pounds when he performed his amazing feat at Winnipeg. He won the 100 yards in 10 2-5 seconds, the 220 in 24 seconds and the quarter-mile in 54 seconds. In addition he won the broad jump with a leap of 19 feet 8 inches.

Beasley was selected for the Canadian Olympic track team of 1912 but did not place in the finals in Stockholm. His weight then was a mere 125 pounds and team officials suggested he put on some weight which would build up his speed and make him a certain medal winner in the 1916 Olympic Games which had to be cancelled when the First World War was in high gear.

The spectators were keyed up when the sprinters went to the starting line for the 100-yard special and dug the holes, which in those days served as braces for takeoff. Beasley's slim physique did not augur well for him when he positioned himself alongside the powerfully built Nelson. At the crack of the gun Beasley was flying and Nelson's finishing drive could not overhaul him. There was great joy when Beasley burst through the tape, conqueror of the man-rated as the fastest in the world. Beasley's time was 9 4-5 seconds, which equalled the world's record.

The times made by the sprinters of that period arouse speculation as to what records they might have set had they raced on the all-weather tracks of today, with their well-marked lanes and rigid starting blocks, and also enjoyed the benefits of highly-paid coaches, athletic scholarships, electronic timing devices, continuous competition and excellent training facilities.

An indication of the size and merit of this international track meet was the entry list. There were athletes here from Portland, Seattle, San Francisco, Vancouver, Spokane, Medicine Hat, New Westminster and the US cruiser West Virginia.

On the third day of the Carnival, tragedy struck. In the morning a fragile airplane took off from the oval inside the Willows race track and made a short flight. A young woman, Alyse H. McKay, of California, was at the controls.

In the afternoon, when a brisk southwest wind was blowing, the plane, converted into a seaplane when floats were placed outside the landing wheels, attempted to fulfill an engagement with the carnival committee. It took off from the Inner Harbor and made a few circles over the city with Milton Bryant at the controls.

SOME OF VICTORIA'S STAR ATHLETES who participated in the international sports meet held at Oak Bay Park in 1913, the highlight of which was the victory of Hal Beasley over the world's 100-yard champion, Jack Nelson, of San Francisco. From left to right: Charlie Brown, of the Victoria West Athletic Club; John P. Sweeney, James Bay Athletic Association, champion miler of the Pacific Coast; Charlie Bayliss, also of the J.B.A.A. and brother of Frank Bayliss, the champion distance runner of the coast: W. F. Findlay, physical director of the Y.M.C.A., and coach of the Victoria team; Hal Beasley, who had competed at the Olympic Games in Stockholm in 1912; Brooke Valo, who like Beasley, ran under the colors of the Y.M,C.A., and starred in the 100 and 220-yard events; and Cliff Carroll, whose father was the tender at the old Johnson Street Bridge, which he swung open and shut by sheer strength as he pushed a huge key, which turned the cogs.

Bryant gained an altitude of 1,500 feet and, when he turned into the wind to straighten out for a landing, his 80-horsepower motor could make little headway against the wind, which had gained velocity.

Suddenly the right wing collapsed and the plane nosedived into a roof top on Theatre Alley in Chinatown. Crowds, which had watched what had been the first water takeoff in Victoria's history, rushed to the scene.

Dr. George Hall looked over the crumpled remains of Bryant and prounced him dead. He had a broken back, both legs were broken and he had a severe skull fracture.

Out of the crowd came Miss McKay, who broke down when she saw the wreckage. Unknown to Victorians was the fact that she and Bryant had been married shortly before coming here. Chief of Police John Langley, took Miss McKay to her room at the Sylvester Apartments on Yates Street.

Next day the Carnival was back to normal

Continued on Page 11

Continued from Page 3

ISLAND INTERLUDE

tions were much the same, smaller holdings but mostly American-owned. On Malcolm Island, until a few years ago a largely Finnish-Canadian community, the same story — all land bought up cheaply a few years ago by Americans. or else held in reserve for logging industry and in this connection David received a letter from the government informing him that further exploring in this vicinity would constitute trespass and would be actionable.

A trip by air to Kingcome Inlet proved that some real estate people were interested only in making the most profit with the least effort. Here, after a hazardous and expensive plane trip from Kelsey Bay, they found the advertised land spent most of its time inundated by tidal waters and the advertised price was four times that paid a year before by a man who had never seen it. This trip was redeemed only by the interest of the Kingcome Indian village and the friendliness of the pioneer family, the Hallidays, who have farmed there since 1894. Even there the inroads of civilization are frightening owing to the logging of the valley causing the increased run-off which in turn is threatening to erode the Halliday's delta farmland at the mouth of the river.

After a year's fruitless and frustrating search for land which they could afford at that time, they packed their personal belongings and moved to the log cabin on the island. They bought a 16-foot clinker-built ex-life boat, converted to sail. David works on the island farm where he has learned a variety of useful things. He has built post and rail fences, felling the trees and splitting the posts. He has helped to shear sheep, has cut wood, hauled Christmas trees, loaded cattle on the barges for shipment and built chicken houses.

The log cabin, expertly built by a man now living in New Zealand, has become home to these young people. Cathy has adapted very well to this new sort of life, although she has many problems to contend with. Her small wood stove with the two-way oven, is a twin of the one in the Saanich museum. It presents not a few problems and has constantly to be stoked with the bark which she collects from fallen trees. She does all her baking in it however, from venison roasts to good brown bread. There is no electricity in the cabin and they use coal-oil lamps, her favorite being a red glass one with a white hobnail glass shade. She also has a very old brass one which long ago must have hung in some ship's cabin.

Water is a never-ceasing problem. When it rains there is plenty for some things, caught in two barrels, but all other water is fetched by rowboat from a spring at the head of the bay. She has learned to contend with 12 gallons a day except in the summer months when the spring had also to supply a young American couple camping on the island, working on a Canadian university grant studying the grouse population of the island.

David and Cathy have made the cabin warm and comfortable with very little. Mexican serapes and bright cottons from Indonesia adorn the walls and Cathy sets her black painted table with colorful Mexican mats and pottery. "Baggins" the tabby cat inherited from the previous occupants of the cabin, comes and goes at will through a "cat-door" in the window. In season David shoots an occasional deer for meat, they gather oysters from the island beaches and they have a dozen hens which provide them with good brown eggs. Clams are there for the digging, shrimp for the netting, and David takes their boat out to the kelp beds for cod.

Once a month they go to Victoria for staples and fresh vegetables. The ground around the cabin is beautiful with mosses and rock plants and tiny ferns but not really of very much use for growing vegetables although they did have lettuces and radishes in a small enclosure which had been well fertilized with kelp and carefully saved compost.

The "plumbing" is down a fir-coned trail and is well supplied with reading matter, useful only in the summer months, however. Books are brought from the library on a nearby island, and books are very much a necessity for these two. Justin is carried on a pack on one or other of his parents' backs over winding trails and driftwood beaches. He is introduced to everything that flies or crawls or swims in the sea and is a most happy little boy. He will learn to swim at an early age, no doubt, living as he does surrounded on three sides by the sea.

Life, as they live it, on this island retreat, is for them a time of quiet and a time for thought. It is not a matter of expedience, and in this they are perhaps fortunate; it is what they have chosen for themselves and their son. In the near future they hope to find the farm for which they have been searching. Their search has also been a search for new values. They have proved they can cope very well with the accepted way of living — now, they feel, they are entitled to explore an alternative life style. Justin will be brought up in the country with a knowledge and understanding of natural things. He was given a child's book of farm animals in which even the cow's udder had been removed from the picture and such things make his parents furious. They do not entirely turn their backs on society but they do believe that a radical transformation must take place if life on this planet is to continue.

As David and Cathy, with their small son, walk over the island fields, snow-swept in the winter months, green and golden in spring and summer, they are certain that it is the earth and all things pertaining thereto which is, and will be, an integral part of their future and Justin's future.

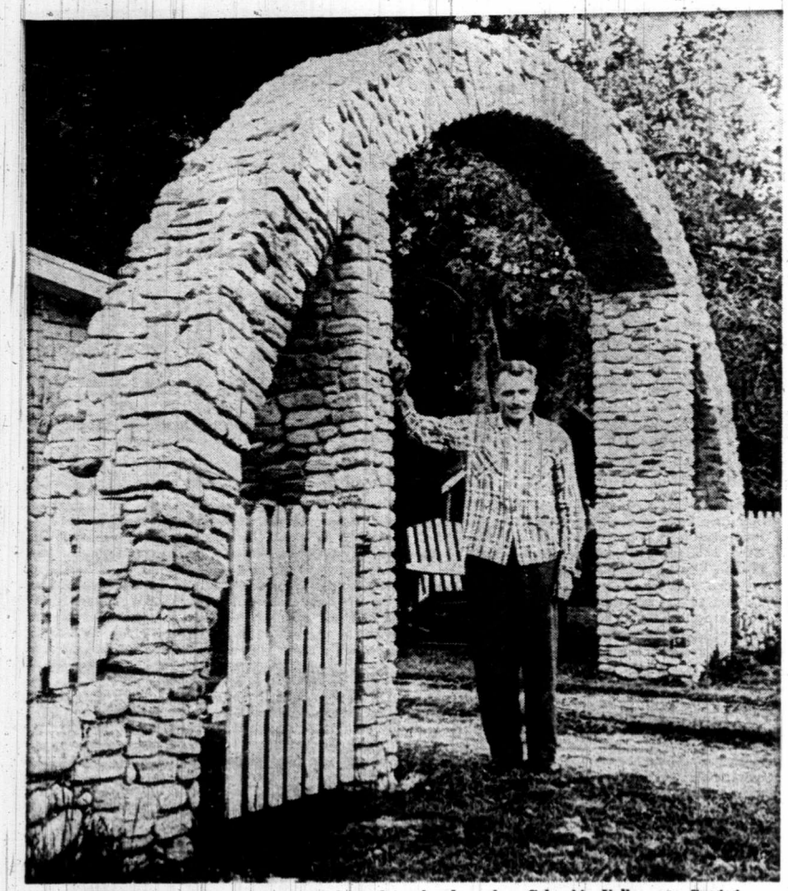

ASAPH DOMKE with the rock work he had to abandon when Columbia Valley was flooded.

ROCK PEOPLE

Photo Story

By DONOVAN CLEMSON

I call them rock people—not to be confused with rockhounds, although some rockhounds are actually rock people too. Rockhounds have no history, or at best very little, for the records of their exploits are confined to the last 200 years. But rock people left us many examples of their work ages before historians began to record the curious activities of the human race.

Rock people love rocks for their own sake. They are fascinated by the hardness, durability and solidity of the material, and they love to build things with rocks. "Makes a permanent job," they assert, tapping the work with a hammer to demonstrate how solid it is. It could be a massive garden wall, a fireplace, or just a specimen brought home with great labor to occupy an honored place as an ornament on the lawn, but whatever it is it will prove a constant source of satisfaction and a reminder of great things accomplished.

The bigger the rock the greater the satisfaction. But let's admit it right at the start — the modern rock-person is but a shadow of the stalwarts of the past, and the greatest feats of rock people belong to the dim ages before recorded history.

Stonehenge, believed to date from Neolithic times, exhibits standing stones of 26 tons weight. How they were transported to the site from a long distance and raised to their vertical position is still a mystery but it is safe to say the builders must have been very proud of their work.

Europe is sprinkled with ancient stone monuments, cromlechs, dolmens and the solitary standing columns known as menhirs erected by means at which we can only guess. Only dedicated rock people could have achieved such results. Why they attempted such feats at all is a mystery; there must have been so many easier ways of spending their time.

Well, you can say that too about the modern rock person who has only his wife instead of a thousand or two slaves to help him with the project. Why does he do it? Because he must. He comes from a long line of rock people in which the urge to move rock is as strong and primitive as the worship of fire.

He is imbued with the same spirit that inspired the unknown race that quarried and raised the huge stone figures of Easter Island; he is cast in the same mould as the builders of the pyramids and the Andean race that raised Machu Picchu; he has the same ambition that stirred the hearts of the architects of Baalbec, Stonehenge and Zimbabwe; while the builders of the Great Wall of China and the cliff dwellers of West Vancouver would claim him as their own.

At the risk of appearing immodest I must include myself with these remarkable rock people for I have been transporting rock for many years and, like "the heathen in his blindness, bow down to wood and stone." My first project, a fireplace into which went 20 tons of stone whetted my appetite for the work, and subsequent jobs involved the transportation of much heavy rock over considerable distances.

A large flat rock suitable for a lawn table top was discovered on a Sunday outing, a beautiful rectangular slab about six inches thick and weighing perhaps 400 pounds. Fortunately my wife and two daughters were along so with our combined efforts and the help of a couple of poles we found nearby we managed to heave the thing into the back of our pickup.

Table legs to support the slab were no problem. Fifty miles away in another direction an

ROCK TABLE LEGS suggested a further use for balsaltic columns in these flower beds, built by author Clemson.

outcrop of columnar basalt furnished an unlimited supply of excellent rock table legs, the slide beneath the cliff being covered with broken columns of convenient length. We brought home a truck load although we needed only four — good rocks are always handy to have around the place — and a strong friend helped to life the slab on its legs.

A rock-person friend who saw this table said little but went away looking thoughtful. I knew, of course, what he was thinking — he would build a bigger rock table than mine. I visualized him scouring the country in search of a suitable slab, and working hard to get it loaded. His wife is bigger and stronger than mine so I knew he would come home with a superior slab. He did indeed, as I discovered many weeks later when the finished work was on display.

This table top is a circular slab five feet in diameter and quite thick, weighing, I would judge, a good ton and a half. "How did you get this thing home?" I exclaimed. "We hired the local wrecker," was the smug reply. How smart of them! I would never have thought of that, but even with the wrecker's help this table cost many days of hard work. The story demonstrates the peculiar makeup of rock people who actually prefer the exertions of the slave to sitting beneath the bough with a jug of wine, a loaf of bread, a book of verse, etc.

The big table top was found partly buried in a creek bed at a period of low water and was hardly considered at first, seeming too heavy to be moved. But neither my rock-person friend nor his wife is easily discouraged, and besides they have a clever piece of equipment which they refer to as a come-along, works on the principle of an old-fashioned stump puller, and consists of anchor chain and cable with a powerful lever device.

They excavated the stone enough to get a cable around it, then, anchoring to a large tree, proceeded to inch the slab out of its bed, wedging it up with stones to save every small gain. The first day's results were small, but they were encouraged and returned next day like lions refreshed, hoping the creek wouldn't rise and spoil the project. After another day of toil they were able to view the complete slab and to their joy it retained its original promise, being almost circular in shape and nicely polished by water action.

The following day they were badly scared by the voice of the radio man coolly predicting rain. If the creek rose they'd probably lose the rock; they hurried to the scene of their labors, but they needn't have worried — the forecast was wrong as usual. In fact the weather remained fine during the whole operation, and in a couple of weeks the slab was securely lodged high on the bank.

The rest was routine. The driver of the wrecker expressed some surprise but he cheerfully backed up to the slab, slung a cable round it, and winched it up with little more than usual effort. Then with a grin he drove off with his unaccustomed load to deposit it on the exact spot marked out for it where it now stands on three sturdy rock legs, like an ancient dolmen, smaller though, but just as durable.

Not all rock people go to such trouble to transport heavy rocks, probably because of lack of equipment to deal with such weighty specimens, but some of the works built with smaller stones are impressive on account of their extent or massiveness. A rock-person with a small trailer or pickup and a not-too-delicate wife can, and frequently does, accomplish tremendous feats over a period of years simply by staying with it and handling only liftable rocks, say up to a couple of hundred pounds.

Such a man left a monument to his labor in the Columbia Valley south of Revelstoke, but unfortunately he chose the wrong site if indeed he intended to arouse the admiration of future generations. Asaph Domke has gone away now, evacuated like the other victims of Arrow Lakes flooding. His farm is now alternately a mud flat or a lake, depending on the draw-off at Arrow Dam, but the house and the rockwork he labored so long over are above the flood level.

His arched stone gateways and stone walls were a well-known sight on the old Revelstoke-Arrowhead road. The stonework extended 200 feet along the road's edge, and behind were other signs of unusual industry in rock building — a large circular swimming pool with vertical walls, used as a sunken garden since the kids grew up and went away, and the creek that flowed by the house and across the road was confined with very neat rock walls on either side.

Domke had lived there since 1938, working quietly away like a true rock-person, building a monument which he couldn't foresee would end up hidden from the sight of travellers. For the road to Arrowhead is gone now, and a new route high up the mountain above flood level carries the traffic south. I never did find out where Asaph Domke relocated when he was evacuated but he told me once that wherever he went he'd make sure there were plenty of rocks handy.

Spoken like a true rock man.

SMALL ROCK TABLE makes resting place for man's best friend.

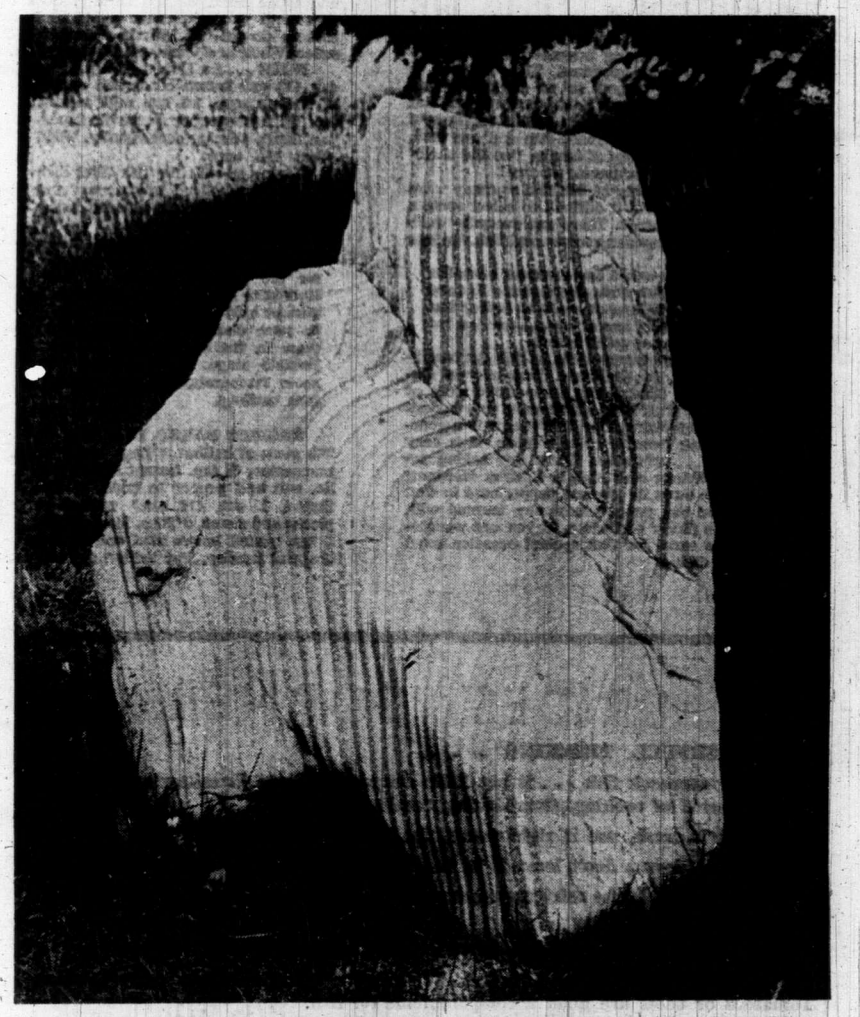

SCULPTURED STONE found in a creekbed and brought home by rock people Mr. and Mrs. Johnny Serra of Armstrong.

MURIEL WILSON'S

THOUGHT for FOOD

FISH

Any time is FISH TIME in British Columbia . . . all year long rich harvests of fish and sea foods are taken from B.C. waters . . . the Pacific and our numerous lakes and rivers, to provide this delicious and nutritious food for the dinner tables at home and in restaurants, in exciting variety . . . cod, salmon, halibut, shrimp, prawns, crabs, sole, flounders, oysters and many more. What a wealth of this wonderful food!

Much of each season's catch can be enjoyed "in season," but much is frozen. Freezing methods are constantly being improved to retain flavor, freshness and goodness. This harvest is available all year 'round, so we could say that fish has no season. Nutritionists recommend that a share of each week's meals include servings of fish. Besides fresh and frozen fish and sea food, we have a good variety of handy, "on the shelf" canned fish. How fortunate we are!

With such a variety of fish and so many ways to prepare it, we find it difficult to select recipes for our today's feature. There are everyday recipes and special occasion recipes and fish fits into each category.

I have been asked on numerous occasions for an elegant fish dish, one suitable to serve for guests. For this what could be better than fillets? Fish fillets are a joy . . . we can buy them freshly cut or quick frozen.

Fillets are the meaty sides of fish cut lengthwise away from the backbone. They may be single or butterfly (that is the unseparated sides of the fish), or in stick form which some fish dealers use for uniform sizing. Our first recipe is a gourmet dish using flounder or sole fillets. It is easy to prepare . . . while the fillets are baking we make a delicious and simple Shrimp Newburg sauce which owes its piquant pepperiness to that lovely liquid red pepper seasoning teamed with the delicate flavor of shrimp. If you are wondering what to serve for that special occasion meal do try this dish.

FLOUNDER OR SOLE ROLLS WITH SHRIMP NEWBURG SAUCE . . . 6 flounder or sole fillets (1½ pounds), salt, 2 Tbsp. melted butter or margarine and dash Tabasco and paprika. Sprinkle fillets on both sides with salt. Roll up from narrow end and place, seam down, in a shallow baking dish. Combine melted butter and Tabasco (about ⅛ tsp.); brush or drizzle over rolled fillets. Sprinkle with paprika. Bake in a preheated 400 deg. F. oven for 20 minutes. Serve with a mixture of long grain and wild rice and Shrimp Newburg Sauce which can be spooned over or served from a sauce boat or bowl.

SHRIMP NEWBURG SAUCE . . . 2 Tbsp. butter or margarine, 2 Tbsp. flour, ½ tsp. salt, ⅛ tsp. nutmeg, ¼ tsp. Tabasco, 1 cup milk, 2 egg yolks, ½ cup light cream, ½ lb. cooked, cleaned shrimp cut in half and 2 Tbsp. sherry (optional). Melt butter in saucepan. Blend in flour, salt, nutmeg and Tabasco. Stir in milk. Cook over medium heat, stirring constantly, until mixture thickens and comes to a boil. Reduce heat.

Beat together the egg yolks and cream. Stir into sauce mixture. Add shrimp. Cook over low heat until sauce thickens again and shrimp is heated; do not boil. Stir in sherry. Yield 2 cups sauce. Whole recipe enough for 6 servings.

NOTE . . . for Quick Shrimp Sauce, combine 1 can (10 oz.) frozen condensed cream of shrimp soup, 1-3 cup milk and ¼ tsp. Tabasco pepper sauce in saucepan. Heat, stirring occasionally. Yield about 1½ cups.

A nice go-with for this fillet dish is a salad of sliced mushrooms and greens with an oil and vinegar dressing.

And here is a delicious fish family-meal that can be prepared for the oven in minutes. Baked Halibut in foil brings all the freshness of cold North Pacific waters to your dinner table. If frozen, thaw in the refrigerator just to flexible stage. Do not thaw at room temperature. Wipe dry before cooking.

HALIBUT BAKED IN FOIL . . . 2-lb piece of halibut, 4 Tbsp. butter or margarine, ¼ tsp. instant mixed garlic, salt and pepper to taste, ½ tsp. thyme, 1 can (10 ozs.) mushroom pieces and stems, 2 Tbsp. lemon juice, 1 tsp. grated lemon rind and ¼ cup chopped parsley. Pat halibut dry and measure the thickest part with a ruler. Place on large piece of aluminum foil (heavy-duty, double thickness). Make a paste of butter or margarine, garlic, salt, pepper and thyme. Spread on halibut. Pour mushrooms with juice over. Sprinkle with the lemon juice, rind and parsley. Fold over foil, using drugstore wrap, to make an air-tight package. Place on baking sheet. Bake in pre-heated 450 deg. F. oven for 10 minutes per inch thickness of fish. To serve, place on hot platter and garnish with parsley sprigs and lemon wedges. Use same oven temperature to crisp foil-wrapped French bread while fish is cooking. Broiled tomatoes or stewed canned tomatoes are a good accompaniment or serve a tossed green salad.

Canned salmon is a great product, it can be used in so many ways and it is always there on the shelf ready to use. With it we can make casseroles, chowder, salads, sandwiches, salmon pie, etc. First a nice salmon brunch special . . .

SUNDAY BRUNCH SPECIAL . . . 1 can (3¾ oz.) B.C. salmon, 4 hard-cooked eggs (reserve 2 yolks), 1 can (10 oz.) cream mushroom soup, 2 Tbsp. sherry or cream, toast or English muffins and paprika. Flake salmon, cut eggs into eighths, reserving 2 yolks. Fold gently into hot soup.

BRIDES' CORNER

SOME FISHFULL THINKING . . .

Never overcook fish . . . it has little connective tissue therefore requires only a short period of cooking. Overcooking results in dry fish.

If fish is fresh, use it right away, the sooner the better.

If fish is frozen don't leave it in the freezer for months. Use it within weeks.

Always thaw in the refrigerator, never at room temperature. Unthaw just until flexible.

Lemon compliments all fish. Squeeze it on before and after cooking.

Use colorful garnishes with fish. Serve with colorful salads or vegetables. Tomatoes or beets are good accompaniments for fish.

Foil lined pans when cooking fish save time and effort in washing up afterwards.

hints from Heloise

DEAR HELOISE:

Here is an idea for those who no longer have any use for those crisscross baby gates which go in doorways.

We have a very plain kitchen window with colonial decor. I painted one of these gates a gay color and my husband mounted it in the window. On top I placed a gay little dust-ruffle valance and

the window looks very interesting.

It has a shutter effect, but lets in more light and air as well as being different.

Mrs. R. McNellen

* * *

It's sweethearts like you that keep this old world turning. Thanks a million!

Heloise

LET'S FACE IT!

DEAR HELOISE:

I have a hint which might be helpful for traveling.

When you pack your suitcase you need not worry any longer about spillage from those round dusting powder and compressed make-up boxes, which always seem to slip open.

Just wrap a tight rubber band over the top and under the bottom of the container. Then do the same with another rubber band, only place it at right angles to the first one.

This will prevent your pow-

SH

a ruler. Place
eavy-duty, dou-
utter or marga-
me. Spread on
ice over. Sprin-
d parsley. Fold
o make an air-
sheet. Bake in
10 minutes per
ace on hot plat-
rigs and lemon
re to crisp foil-
ish is cooking.
d tomatoes are
a tossed green

roduct, it can
it is always
e. With it we
salads, sand-
a nice salmon

. . . 1 can (3¾
eggs (reserve 2
shroom soup, 2
English muffins
gs into eighths,
into hot soup.

FOR ALL SEASONS

Reheat, season to taste. Add sherry or cream and serve over hot buttered toast points or toasted English muffin halves. Press reserved yolks through a sieve to garnish tops. Sprinkle with paprika. Serves 4.

Salmon Salad tart is a fine luncheon dish. We use biscuit mix for the crust.

SALMON SALAD TART . . . 6 Tbsp. butter or margarine, 1½ cups biscuit mix, 1 Tbsp. toasted sesame seeds and ¼ cup boiling water. Cut butter or margarine into biscuit mix, add sesame seeds then boiling water. Stir with fork until dough forms a ball. Place in an 8 or 9-inch pie plate.

Flour the hands lightly and pat the dough out evenly in pie plate to make pastrylike shell. Line pie plate completely. Flute edges. Bake in a preheated very hot oven, 450 deg. F, for eight minutes, or until golden. Remove from oven and place on wire rack to cool slightly.

FILLING . . . 1 pound can B.C. salmon, 4 hard-cooked eggs shelled, 1 cup thinly sliced celery hearts, ¾ cup pimiento stuffed olives sliced, ⅓ cup mayonnaise or salad dressing and 1 package (8 oz.) sliced process cheese. Drain liquid from salmon and break fish into chunks. Place in large bowl. Reserve 1 egg cut in wedges for garnish. Dice remaining eggs and add to salmon with celery, olives and mayonnaise which has been mixed with liquid off salmon. Toss gently to mix. Cut cheese slices in half diagonally and stand up around baked pie shell. Spoon in salmon mixture. Cover loosely with foil. Bake in 400 deg. F. oven for about 20 minutes or until filling is hot. Garnish with egg wedges. Cut in wedges to serve. Garnish each plate with 2 or 3 large black olives and a lemon wedge.

FLOUNDER ROLLS WITH SHRIMP NEWBURG SAUCE

HELP FOR HOMEMAKERS

ise

der boxes from slipping open during transport.

M. R.

• • •

Don't wait till your next trip to try this tip. I put rubber bands around all the extra boxes of powder I have in my dresser drawer.

Heloise

no longer have any
hich go in doorways.
indow with colonial
a gay color and my

ET'S FACE IT!

HELOISE:
e a hint which might
ul for traveling.
you pack your suit-
need not worry any
about spillage from
ound dusting powder
mpressed make-up
which always seem to
n.
wrap a tight rubber
ver the top and under
tom of the container.
o the same with an-
ubber band, only place
ght angles to the first

will prevent your pow-

NO STRAIN!

DEAR HELOISE:

Thought you might appreciate this helpful hint my ingenious hubby came up with.

I was away from home cooking dinner one night when I realized there was no strainer to drain the spaghetti.

So my clever hubby took an empty milk carton, punched holes in the bottom and sides, and presto! . . . it made a real neat strainer which I just threw away afterwards.

No starchy container to wash.

Virginia Johnson

PRETTY FRESH!

DEAR HELOISE:

I still like to dry my clothes on my outdoor lines because I like the fresh smell they have when you bring them in. But, in the country, we have a lot of flies and insects.

I have plenty of white blouses and shirts and how discouraging to find a spot on a collar just as you are ready to iron. Nothing short of rewashing seemed to budge the pesky spots, until I tried peroxide.

Just a tiny drop on the spot will make it disappear in a minute or two. I do this right at my ironing board and am careful not to iron right over this as I'm afraid the heat would discolor it.

This way a shirt can be ironed and hung away with no evidence of spots.

Mrs. W. Sutherland

* * *

Use ONLY on materials that are applicable to peroxide.

Heloise

LEND AN EAR

DEAR HELOISE:

Here's an idea that's just great for those stray pierced earrings.

Take an ordinary plastic coffee can lid. Using a thumbtack, punch holes in the rim and around the inside. A doll stand or something similar can be attached as a stand, and voila!! a handy earring rack takes shape.

A circle of construction paper may be glued to the top, and then decorated. Makes a nice gift or a cute item for a bazaar.

Jana Kita
Age 13

If you have a hint, problem or suggestion you'd like to share . . . write to Heloise today in care of this newspaper.

DOUGH RE, WHEE!

DEAR HELOISE:

One day as I was making cupcakes, I ran short of paper liners. And as I wanted to use up the dough, which was not enough for a regular cake pan, I tried one of those aluminum margarine cups.

It worked perfectly!!!

Since then, I have saved over a dozen aluminum cups from margarine, cream cheese and chips dips. They come in all shapes and sizes and can be washed and used over and over.

Mrs. P.V.

RIGHT HANDY

DEAR HELOISE:

My school desk is the type that has the top that opens for storing your books and pencils, and I am always losing my pencils in the desk.

To solve this problem, I took a meat tray (the plastic foam type used by some supermarkets) and measured out enough material to fit over the top of the tray. Leaving about two inches of material on each side.

Next measure off little sections and staple down. Then decorate with fringe and no more digging through your desk for pencils and pens.

Denise Pazzo
Age 11

DON'T LITTER

DEAR HELOISE:

I bought a tall green mesh plastic basket (for inside or outside use) and tied it to my gas light in the front yard. I even wound a green vine up the gas light pole to finish the decor.

Then my daughter attached a cute sign saying, "Junior Trash." Now all of the many children in the neighborhood deposit soda pop bottles, gum wrappers, paper cups, etc., in the basket instead of all over the yard.

Suddenly, there was an end

to my frustration about the litter, cutting the grass was easier, and I was not constantly after the kids to clean up the yard.

It's a great device for keeping neighborhoods peaceful and America clean.

Dorathea Polsky

AND SEW ON . . .

DEAR HELOISE:

I have two daughters and I make all of their clothes.

I save the patterns that the older one has outgrown and use them for the younger one.

When the younger one can no longer use them, she takes them to her sewing teacher, who makes good use of the old patterns by handing them out to the other children in her class.

Mrs. R. L. Bates

LETTER OF THOUGHT

DEAR HELOISE:

Refusing to ask for help when you need it is to refuse someone the chance to be helpful.

Barbara Coyne

© King Features Syndicate, Inc., 1972. World rights reserved.

By T. W. PATERSON

Victorians who twice daily, Monday through Friday, play rush-hour roulette with the Johnson Street Bridge can appreciate the plight of Vancouverites who — again — are embroiled in controversy over a proposed Third Narrows crossing.

But, for all of the thousands of words, pro and con, which have appeared in mainland newspapers in recent months, and even with the ultimate completion of a third link between Vancouver and the north shore, it will be the Second Narrows which intrigues historians in years to come.

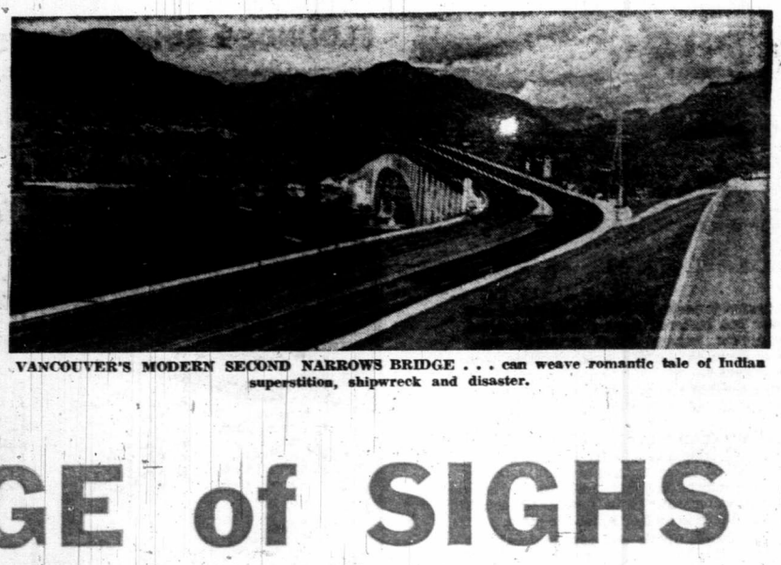

VANCOUVER'S MODERN SECOND NARROWS BRIDGE . . . can weave romantic tale of Indian superstition, shipwreck and disaster.

BRIDGE of SIGHS

Few — resident and visitor alike — will soon forget the notorious "Bridge of Sighs" or her ill-fated successor.

The original Second Narrows span began its black record even before completion, being struck no less than four times by tugs and log booms before entering service in November of 1925. For the next five years, to quote a somewhat sarcastic article in a northwest shipping magazine of some years ago, the bridge was "constantly involved in accidents and lawsuits. In the first phase of the bridge's career, it was estimated that there were 20 major accidents, causing damage and claims amounting to approximately $1,400,000, including the cost of replacing the span."

Accidents involving ships entering and leaving the upper end of Vancouver harbor occurred, in fact, with almost monotonous regularity. The nickname "Bridge of Sighs" was inspired by five such mishaps which occurred in three short years. The first, involving the American freighter Eurana, took place on March 10, 1927, when the ship suffered a repair bill of $30,000 after grazing the bridge abutment. The same day, the tug Shamrock incurred damages to the tune of $10,000 under similar circumstances. April 24, 1928, a British merchantman, the Norwich City, struck; the result: $50,000. Precisely a year later, the American freighter Losmar crashed into the span, for a damage claim of $100,000.

By far the most expensive incident of this unhappy period involved the Pacific Gatherer, the log carrier becoming wedged under the bridge and forcing underwriters to write a cheque for a quarter million dollars. Reason for the soaring cost was the fact that, this time, the evil bridge had had enough, toppling into the narrows!

Once again the engineers went to work and, in 1934, a new Second Narrows Bridge was opened to traffic. Fortunately, due to a drastic change in in design, the second bridge behaved itself—almost—the disaster rate declining sharply with the greater clearance provided for shipping. When problems did arise, the damage, in dollars and cents, was noticeably less — in the tends of thousands, rather than hundreds.

One of the worst mishaps of the post-war years was that of the Norwegian freighter Bonanza, swept broadside into the bridge by a flood tide. Only quick action on the part of the bridge's operator prevented greater destruction. Upon seeing that collision was inevitable, he had raised the centre span. As it was, the Bonanza lodged tight. Ten tugs and cutting torches were needed to free her from the bridge's steel talons. The Second Narrows paid the penalty also, having to be closed for repairs.

Yet, when the bridge's own turn came at last, in the summer of 1970, many Vancouver motorists mourned the passing of an old — if cantankerous—friend. Early on a July morning, salvage crews torched away the bridge's 800-foot centre span, lowering it onto a barge for the final tow to a Tacoma scrapyard. Owned by the CNR since 1964, the 45-year-old bridge was closed when the railway constructed a new span alongside.

Interestingly enough, plans for a Second Narrows bridge dated back as far as 1910 when construction of such a span to eliminate the need for a rather haphazard ferry service was declared to be "a certainty." Instead, it had taken a further 15 years for the bridge to come into being. In final years the "Bridge of Sighs" had become known as the "golden goose," reaping large dividends in the way of tolls for its shareholders, the municipalities of Vancouver, West Vancouver and North Vancouver city and district. This had been only fair, actually, as the Pacific Gatherer disaster of 1930 had bankrupted the north shore communities!

"It was quite a bridge in its day," sighed one longtime resident while watching the demolition in 1970. "Yes, sir, quite a bridge."

Throughout the bridge's colorful history, there had been those who considered its frequently unbecoming conduct the work of evil spirits — those of ancient warriors dispossessed in 1923 when the tiny island which once squatted beneath the bridge was removed. Tribal legends had long maintained Hwa-Hwoi-Hwoi to be sacred ground.

Today tens of thousands, quite likely more, annually drive across the beautiful new Second Narrows bridge which today links Vancouver with the north shore. Probably few pause to recall the disaster which stunned the province just 14 years ago.

Work on the $19 million, two-mile structure had progressed steadily for more than two years, although four workers had already died in mishaps. By June 17, 1958, the enormous steel dinosaur, straddling tall concrete pilings, was slowly taking shape.

That afternoon, scores of construction workers clambered over the bridge, their regulation lifejackets bright checks of yellow against gaunt ribs of rusty grey. When disaster struck, it came swiftly — 15 seconds of thunder, waves and death.

Patrol boat operator Ken Johnstone was looking forward to calling it a day. It was 3:30; another hour of manoeuvring his little outboard beneath the bridge and he could go home. For a month he had made his monotonous rounds, ready to rescue any worker who should fall into the Narrows' sweeping currents. June 17 was simply "another routine day" — until 3:40.

Then, just as Johnstone was "positioning the boat beneath the second from last constructed span, I heard a noise that sounded like thunder. I immediately looked at the unsupported end of the bridge — I was 80 yards from it — and saw it plunge into the water. Immediately, it seemed, the second span, between two casements, was pulled forward into the water. The whole collapse seemed to take only a few seconds."

A few seconds in which thousands of tons of folding steel — and dozens of men — were dumped into the Narrows.

Steadying his tiny runabout, Johnstone waited for the ensuing tidal wave to subside enough for him to advance. "Twenty yards away a man was swimming . . . and trying to remove his lifejacket which hindered his swimming. I got him in the boat and took him to shore. Then the engine gave out and I had to row."

Engine or no, Johnstone returned again and again to the still groaning wreckage, feverishly searching for the men who had plunged with it. One man had been trapped in a jungle of crumpled steel, Johnstone quickly ferrying a rescuer with cutting torch to his side.

On another mission, Johnstone recovered only a helmet from beneath the debris.

Painter Anthony Romaniuk was scraping rust from a girder, 100 feet above the inlet, when the tragedy occurred. Seconds later, he was underwater strapped to a girder by his safety belt. "I thought I was drowning; I kept telling myself not to panic . . . I knew I had to get the belt off as fast as I could and I just forced myself out of it." Somehow he reached the surface.

Twenty-four-year-old Don Gardiner was at the very top of the outermost span when it fell, recounting: "It was horrible. Everything happened in a split second. The steel seemed to drop about five feet, then dropped a little bit again, and then fell into the water."

Bill Hallman was driving across the old Second Narrows Bridge, about 200 yards to the east, when "the air was filled with shouts and cries.

"At first it looked as if our bridge was falling . . . Fifty men must have gone down with the bridge. They didn't have a chance. It all happened in a moment. When they hit the water I could see some grasp for pieces of driftwood. It appeared about half of the men were trapped underwater by the bridge sections. Others were swept away by the current.

"The end section went first," continued the horrified motorist, "and the one to the north a moment later — they just nose-dived down. There were two tugs and a small boat nearby. We yelled to them and directed them to the survivors."

"Boom, boom, and then I was in the water," recalled ironworker Gary Poirier. The 19-year-old was on the outermost span but escaped with only a leg injury. He said he "fell about 100 feet and went under about 15 feet. When I came to the surface, I found my lifejacket had been torn but I managed to hold on to it and to a piece of floating timber until I floated to the old bridge," where he was hauled aboard a boat.

Even luckier was Sam Ruegg, who had been standing on a pillar when the crash came, the tumbling girders missing him by inches. At the first scream of tortured metal, he had thrown himself to the cement. He later told the investigating royal commission that he had "had a premonition all that day (that the bridge would collapse).

"I picked the safest spot on the bridge to go to if something happened."

Death or rescue came swiftly to most. For 30-year-old steelworker John Olynyk, the disaster was an eternity. He and another worker were on the half-constructed fifth span. They had just changed places when the bridge crumbled, plunging both into the water. His partner was killed instantly, Olynyk trapped underwater.

Frantically, he struggled in the surging blackness, fingers clawing for a hold, until he was able to poke his head through a diagonal.

"While I was waiting, I could feel the water rising fast. The water was around my shoulders when the torch came. I was afraid I would drown — it was a living hell."

Eventually freed, the 200-pounder was treated for abrasions and sent home.

Another young workman's ordeal proved to be agonizingly long. Fortunately he came to rest in the mangled steel a few feet above the water. Not until he looked down did he realize that a leg had been severed above the knee. Incredibly, he removed his belt and strapped it about the thigh as a tourniquet — then smoked a cigarette until rescuers freed him.

And so it went as police and pleasure craft of every description raced to the scene to recover smashed men from the debris. Hours passed, the number of rescue vessels growing to 64 as, ashore, police and construction officials labored on a list of those working on the span when it fell. Skin divers, their ruboer suits almost melting them in record 81-degree heat, plunged again and again into the hazardous eight-mile-an-hour current.

Finally it was ended. A week later, all bodies had been recovered but three, believed trapped in the spaghetti of sunken girders.

Then, on June 27, 10 days after the crash, the haunted bridge claimed yet another victim, this time one of the many skin divers still hunting for the missing bodies.

On Aug. 26, 1960, a "crowd of more than a thousand stood silent in drizzling rain" as Mrs. John A. Wright, whose husband died in the collapse, unveiled a plaque listing the 23 men killed in the bridge's construction. When survivor William Wright cut the blue ribbon, the Second Narrows Bridge, second largest cantilever span in Canada, was officially opened.

Victoria's Greatest Show

Continued from Page 5

and the round of entertainment was resumed. There were international flower shows, international fire-fighter contests, international swimming and water polo, first-aid contests, nightly Venetian illuminated parades on the Gorge waters, with the warships at Esquimalt splitting the skies with their powerful searchlights, dancing on the broad decks of the warships and in halls in town, parties in the Japanese Tea Gardens at the Gorge and plenty of hoopla in the Gorge Park, where there was a scenic railway, chute-the-chute, dance hall and open-air stage on which theatrical companies performed. There were cricket tournaments, pro baseball games, motorboat races and balloon ascensions from the lawns of the Empress Hotel.

Two big attractions were the parade and the grand ball at the Empress Hotel, under the auspices of the Imperial Order Daughters of the Empire, a popular and patriotic group.

There was much glitter and pomp at the IODE ball. The Grand March was led by Lt.-Gov. Paterson and Lady McBride, followed by Admiral Reynolds, flag officer of the U.S. Pacific fleet, and Mrs. Paterson; Sir Richard McBride and Mrs. Reynolds, Capt. Halsey, of HMS New Zealand and Mrs. Henry Croft, Regent of Camosun Chapter, IODE; and other less distinguished persons.

The band of the 88th Fusiliers, one of Victoria's crack militia units, provided the music, with the high-spirited Cecil "Paddy" Heaton at the piano. Mrs. Lugrin Macdonald Fahey, who was later to achieve honors in eastern musical circles, sang Rule Britannia, a tribute to the good old days when Britain really did rule the waves.

The Grand Parade was spectacular and, unlike those of today, it had numerous floats, all horse-drawn. Business firms entered attractive floats, over which employees labored for many hours, without thought of monetary reward. It was part of life to perform community service and enhance the effectiveness of parades and other enterprises.

The Grand Parade was led by a camel, a relic of the days when this beast of burden hauled freight over the Cariboo Trail into the gold diggings.

The fact that there were hundreds of horses in the parade disturbed no one. They didn't have a sanitary squad to clean up the streets, as they do today when there are only a few horses in evidence. Pedestrians then, were adept at dodging the droppings, considering them in the same light as mud puddles, loose sidewalk boards and splashings from vehicles.

The contribution to the parade by the armed services, was extensive. Large detachments from the U.S., Great Britain and Canada marched over the long route and they contributed much hilarity through their many clowns. There were bands from the armed services, but the parade was not prolonged by school bands as there were none at that time.

Carnival Week ended on the Saturday night with fireworks at Beacon Hill Park and Sunday the people wended their way to church as there were restrictions on play and fun on the Sabbath.

The thousands of people from Nanaimo, Ladysmith and other up-Island centres who had attended Carnival Week had hardly got back in their homes before they were confronted with a miners' riot. Members of the Fifth Regiment, who had participated in the parade, were ordered out and despatched to the mining towns to preserve order.

Sad to relate, hopes of big developments, so eloquently proclaimed during the speeches at banquets during Carnival Week, were beginning to dissipate by the time the miners' grievances had been adjusted. When we entered 1914, the real estate boom became a bust and on Aug. 4, the First World War broke out. It stripped Johnson Street of the many out-of-work men who had gathered there and, for four years, Victoria endured a prolonged tragedy when many of the men who had enjoyed Carnival Week were killed on foreign soil and, others, were maimed and robbed of the good things of this life.

ISLANDER Crossword Puzzle

LAST WEEK'S CROSSWORD PUZZLE ANSWERS APPEAR ON PAGE 2

By Bert Beaman

ACROSS

1 Garner.
5 Barren.
10 Rains.
15 ___ one's time.
19 Conformed: 2 words.
21 Foolish one.
23 Get-togethers of a sort: 2 words.
24 Getting along.
25 Prepare for battle.
26 Vivacious.
27 Stuffed tortilla.
28 City in Japan: Var.
29 ___ Nostra.
30 Biblical verb.
32 Malay dagger.
34 Confesses.
37 Stifle.
38 Cooler.
42 Shipping item.
43 Rate or grade, for instance.
44 Points.
45 Railway mailing place: Abbr.
46 Sharpen.
47 ___ lurch (deserts): 3 words.
49 German export.
50 Pollution sources.
52 Type of composition.
53 Burns.
54 Month: Abbr.
55 Glass rectangle.
56 Campus group: Sl.
57 Drum beat.
59 Prepared to resist: 2 words.
61 Takes out.
64 Pull out of bed: Dial.
65 Percussion instruments.
67 Combat club.
68 "___ fan tutti."
70 Porker.
72 Take for ___: 2 words.
73 Motif.
75 Variety.
77 Fall short.
78 Approaches: 3 words.
80 Pisa's river.
81 Ballplayer.
82 What a fox is.
83 Descendant of Mohammed.
84 Trojan king.
85 Mixed.
87 Karenina and Pavlova.
88 Kind of ery.
89 Spanish ceremony.
90 Permitted.
91 Famous Porter.
92 Tries.
95 Like time, it won't wait.
96 Kind of exam.
97 Baseball initials.
100 Expect.
103 ___ Guard of ancient Rome.
106 Dolt.
107 Frantic.
108 School orgs.
109 Coarse red seaweed.
110 Discourage.
111 Prefix with chrome or clinic.

DOWN

1 Pro ___.
2 Tributary of the Fulda.
3 In ___ (having difficulty): 2 words.
4 Pet shop attraction.
5 Accent.
6 Numerical prefix.
7 Approach.
8 Hwy.
9 Ring events, for short.
10 Mexican dish.
11 Proclamation.
12 Taro root.
13 Form for casting: Abbr.
14 Abbr. for 75 Across.
15 Cooking instruction.
16 Opera role.
17 Reduce, in a way.
18 Within: Comb. form.
20 Marmalade tree.
22 Smother with caresses.
27 Comes first: 2 words.
29 Summons.
30 Knives: Sl.
31 Kind of brew.
32 Proper: Sl.
33 Wrangler's aid.
34 Felt compassion.
35 Beasts of burden.
36 Nail specialists.
37 Stretched, in a way.
38 Sheds.
39 Indian deity: 2 words.
40 In working condition.
41 Overcome.
43 Laborer.
44 Bill: 2 words.
47 Climbing plant.
48 Incensed.
49 Admirer.
51 Enliven.
53 Enduring.
56 Deceptions.
58 Poisonous prefix.
60 Wanders.
62 Kind of board.
63 Settings.
65 Mia or Bear, for instance.
66 Modern music box.
69 Swan genus.
71 Kind of dwarf.
74 Kind of labor.
75 State of anxiety: Sl.
76 French bakery product.
78 ___ in.
79 All: Prefix.
82 Nickname for a Giant city.
84 Sallowness.
86 Astronaut's concern.
87 ___ - camp: 2 words.
88 Straw hat.
90 Lithuanian coin.
91 King Minos' domain.
92 Hominy.
93 Fastener of a kind.
94 "___ boy!"
95 Oriental money unit.
96 Kiln.
97 Puerto ___.
98 False god.
99 Inwardly.
101 Hoosier State: Abbr.
102 Dien Bien ___.
103 Graduate degree.
104 Grain.
105 Current of rough water.

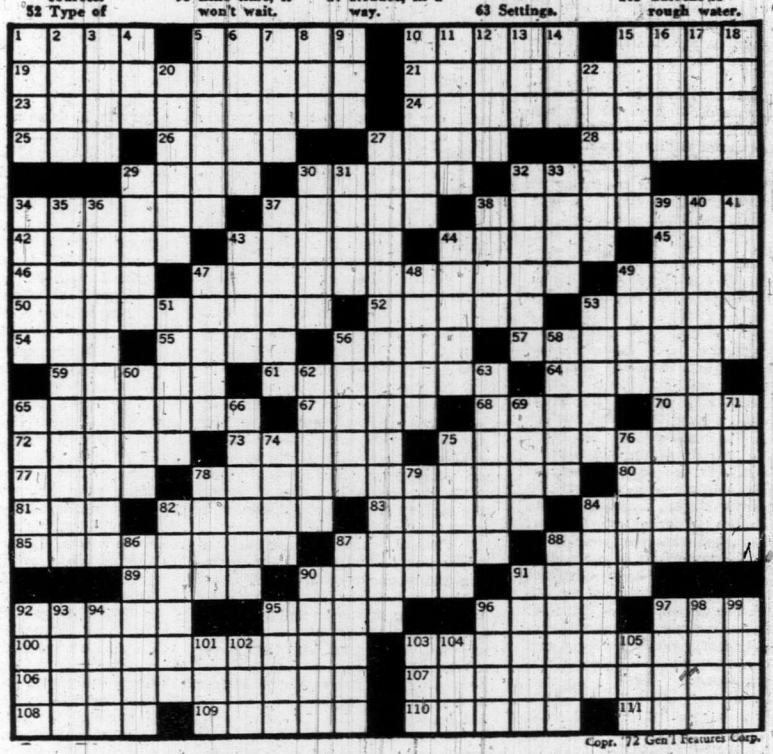

Copr. '72 Gen'l Features Corp.

Victoria, The City of Gardens, is proud of its mild climate which is unique among Canadian cities. Our mild winters, with a mean daily low temperature of 36 degrees F. in January, attract new residents from the Prairies where the low is –8 degrees F. in Saskatoon and 4 degrees F. in Calgary. Summer visitors from Quebec and Ontario enjoy our cool temperatures and low humidity. Vancouver residents are envious of our 27-inch yearly rainfall when their city is exposed to 41 inches at the airport and 60 inches downtown.

BALMY VICTORIA

Of course not all people like Victoria's climate. We are creatures of habit and a person usually prefers the type of climate he was brought up in. Nevertheless, Victorians can feel fortunate in having a favorable climatic endowment.

It is also true that each location on the earth has a unique climate. Broad scale atmospheric patterns and local modifying influences combine to give each city its own climatic pattern. This is especially true in regions of mountainous relief or with a complex mixture of land and water.

Of the many factors that control the climate of Victoria we can concentrate most of our attention on two that are of vital importance:

- Victoria's location on the west coast of the continent bordering an ocean with a cold current, and
- Our position on the leeward side of Vancouver Island.

In this article we will discuss the general climate of the Victoria area, compare it with other Canadian cities, and explain some of the more important factors controlling the pattern of climate in Victoria. Most of the data are from the Gonzales Observatory station. Since climate varies markedly in short horizontal distances whenever the surface type, elevation, or exposure changes; the data apply in a strict sense only to the top of Gonzales Hill. The climate around your own home may differ somewhat from that at the Observatory. A short period of observation in your backyard and comparison of your data with that reported from Gonzales will establish the direction of the difference. Nevertheless, the Gonzales readings give a general indication of the climate of the Victoria area and enable a comparison with other Canadian stations.

TEMPERATURE

Victoria is characterized as having a maritime temperature regime. This means that the winters are relatively warm, the summers relatively cool and the yearly range of temperature is small. The major controlling factor is the influence of the Pacific Ocean.

During the summer Canada gets a great deal of solar energy. On land, this energy is absorbed in the surface layer of soil and this heats very quickly. The atmosphere in contact with the hot surface warms rapidly and a high air temperature is the result.

In water the sun's energy is distributed through a much greater depth by direct penetration and through mixing of the warmer surface waters with those from greater depths. Evaporation takes energy away from the water surface. This is later released to the air by condensation, but only at higher elevations and often in another region. The net effect is less energy to warm the air and a lower summer temperature.

In the winter solar energy is very weak. The land surface rapidly cools and chills the air above. The ocean, however, can draw on energy that was stored during the summer or brought in by currents from warmer regions. This energy warms the air and gives more pleasant temperatures.

Victoria, sitting next to the ocean partakes of this winter warming and summer cooling. The Coast Range and Rocky Mountains block the oceanic influence and leave the interior and the prairies in the grip of cold continental air during the winter. These same mountains protect Victoria from the cold air masses that form in the centre of the continent.

Cold, dense air cannot easily rise over the mountains. It, thus, tends to flow to the east or south over more level land rather than to the west. The occasional outflow of this cold, continental air brings episodes of freezing weather to coastal Britisn Columbia every winter, and is responsible for Victoria's bouts of low temperatures. The air is modified by passage over relatively warm water before it reaches us, however, and has lost much of its bite. Vancouver, at the mouth of the Fraser River, receives more frequent invasions following the lowland route of the Canyon.

Victoria can be considered to have the warmest winters among major centres in Canada. Our mean daily minimum temperature in January is 36 degrees F. Winnipeg has –0 degrees and Toronto plus 19 degrees.

The City of Gardens quite fittingly has the longest growing season in Canada. Our frost-free period is about 240 days, compared with 110 days at Winnipeg, 150 days at Montreal, and 130 days at Halifax. Victoria is graced with flowers and spring foliage when the prairies and eastern Canada still present the bleak picture of winter dormancy.

In the summer the ocean keeps average temperatures cool. During July and August the daily maximum temperature in Victoria averages only 68 degrees F. Saskatoon has a maximum of 79 degrees and Calgary 75 degrees. Upwelling of cold subsurface water just off the coast helps promote cool temperatures. Being sheltered by Vancouver Island, Victoria is warmer than west coast points. Estevan Point has an average daily maximum of 62 degrees in July and 63 degrees in August. Vancouver airport, again subjected to greater continental influences averages 72 degrees and 71 degrees respectively. Continental stations have their yearly maximum temperatures in July. Marine stations have their maxima in August. Comparing the patterns of Estevan Point, Victoria, and Vancouver we see that Victoria represents an interesting crossover point between the two regimes in its summer temperature pattern.

Vancouver Island also protects Victoria from the west coast fogs that form when moist marine air moves over, and is chilled by, the cold, near-shore waters.

The climate of the east and west coasts of Canada are not similar. The prevailing wind flow in the mid-latitudes is west to east. This subjects the west coast to the oceanic influence, while the east coast receives the continental climate. This is especially true in winter when high pressure dominates the continental interior creating an outflow of air toward the east coast. The east coast also lacks the protection of an intervening mountain range. Halifax has a mean daily temperature in January of 26 degrees F. (Victoria, 39 degrees F.) and a July mean of 65 degrees (Victoria, 60 degrees).

PRECIPITATION

Victoria is favored by a dry summer and low annual precipitation. An important controlling factor is the position on the lee side of Vancouver Island. As moist marine air is forced to rise over higher elevations it cools and releases much of its moisture. On the lee side the air tends to subside, warm and dry out. Or if, as in the case of very unstable air, it continues to rise; it has already lost the bulk of its moisture so only lighter showers are experienced.

The west coast of Vancouver Island experiences much higher precipitation totals than Victoria's 27 inches per year. Tofino averages 126 inches and Bamfield 107 inches. The same pattern occurs on the Coast Range of British Columbia. Stations on the windward side of the mountains receive heavy precipitation (Ocean Falls, 177 inches; Bella Bella, 107 inches) while Alberta generally has less than 20 inches. Vancouver shows a pronounced precipitation gradient with higher totals nearer the mountains. The airport averages 41 inches per year; city hall, 49 inches; the downtown business district, 60 inches; Exhibition Park, 68 inches; and Mt. Seymour, 116 inches.

Victoria is also protected by the Olympic Mountains in Washington. These are higher than the elevations on Vancouver Island so offer efficient protection. Sequim on the Washington side of Juan de Fuca Strait has only 16 inches of rain per year. Precipitation increases to the north on Vancouver Island partially a result of the absence of the protection afforded by the Olympics. On the west coast Bamfield has 107 inches; Jordan River, 76 inches; and Sooke Lake, 66 inches.

Most of Victoria's precipitation is concentrated in the winter season. About 45 per cent of our yearly total comes in the winter, 32 per cent in the fall, 16 per cent in spring, and only 7 per cent in summer.

This type of annual precipitation pattern is termed "Mediterranean" after the old world region where it is well developed. The Mediterranean regime is found in the Mediterranean basin and on the west coast of continents in mid-lafitudes (North America, Chile, South Africa and Australia). Nowhere else in the world does a Mediterranean climate extend as far poleward as on the east coast of Vancouver Island. A "true" Mediterranean situation exists on the Saanich Peninsula, with a more moderate form extending as far north as Comox. Farther north and along the west coast of the Island is a "West Coast Marine"

By DR. STANTON E. TULLER

of the Department of Geography at University of Victoria discusses Victoria's climate and calls it Canada's most favorable climate

climate which has adequate precipitation in all seasons and a higher yearly total. In Europe the Mediterranean climate extends to about 45 degrees N. In Chile and Australia it is found to about 39 degrees S. and in Africa only on the tip of the continent at 35 degrees S. Victoria is at 48 degrees 25 minutes N. and Comox 49 degrees 43 minutes N.

The summer drought is produced by the influence of the large, well developed, sub-tropical high pressure cell. This cell has subsiding air aloft which dries and warms as it decends. A temperature inversion is formed at the lowest level of subsidence which provides a lid that prevents the surface air from rising and cooling to the point where precipitation would result. At Quillayute on the tip of the Olympic Peninsual this inversion is present 63 per cent of the time from June through September and has a mean height of 1,920 feet.

The high pressure cell is centred about 38 degres N. in the summer but has a northward extension along the British Columbia coast. It is this unusual northward extension that pushes the Mediterranean climate to its poleward extreme. The same high pressure cell and associated inversion are more developed in Southern California where it is responsible for their warm, dry climate. In Long Beach, California, the inversion is present 94 per cent of the time in summer and is at a mean height of 1,580 ft. The low height of the inversion coupled with the vertical projection of surrounding mountains traps air pollutants in the Los Angeles basin and is the main factor in creating their smog problem.

Two other factors are important in producing the summer drought in Victoria. The cold current off the coast tends to cool and stabilize air as it blows toward the Victoria area. The air over the whole hemisphere in summer has a fairly uniform temperature and the temperature contrasts that play a large role in forming the cyclonic storms of winter are not present. Any storms that do form are usually pushed north by the high pressure cell.

With the exception of the far north where precipitation is always very light and some protected valleys in the interior, Victoria has the driest summers in Canada.

During the winter, the sub-tropical high pressure cell withdraws to the south following the sun. Greater temperature contrasts build up between low and high latitudes generating numerous cyclonic storms which, without the protecting influence of the high pressure cell, come through Victoria at regular intervals. The storms that affect us are usually in their old age or occluded stage, having initially formed far out in the Pacific or even near the cost of Asia. In this stage they bring periods of even, moderate rainfall. They do not have the well defined periods of changing weather associated with the warm and cold fronts of youthful storms that affect the prairies and the east.

In the prairies the maximum precipitation occurs in the summer, usually as brief, intense conectional or thunder showers. The air is too cold and dry for winter storms to provide much precipitation. In Victoria, thunder storms are rare, averaging less than three per year. Many years have none. Cooler air and the sub-tropical high pressure cell are responsible.

Warm winters give Victoria very little snowfall by Canadian standards. We average 11½ inches of snow per year, with five inches in January and two inches each in December and February. Calgary has 59 inches; Toronto 54 inches, and Halifax 71 inches.

Yearly precipitation totals for Victoria are higher than those of the prairies in the lee of the Rocky Mountains, but less than those of southern Ontario and Quebec, and the Atlantic region.

WIND

Victoria's wind fields is dominated by Juan de Fuca Strait and the trend of the Sooke Hills. Moving air tends to stay at its own level. Surface wind would rather go out of its way to pass through a gap in a range of hills than flow straight over the top.

In the summer the cooler ocean has high surface pressure relative to the warm land. This generates an airflow that is predominantly from the northwest over the Pacific. This surface wind tends to funnel through Juan de Fuca Strait gaining speed as it is squeezed through the narrow gap. On passing Race Rocks it fans out and reaches Victoria as a southwest wind. The effect is like a funnel with the Strait being the spout, the Olympic Mountains one side and the southwest-northwest trending Sooke Hill the other side.

Over 40 per cent of Victoria's summer winds are from the southwest. Westerlies and southerlies are next in frequency. Only 18 per cent of the summer winds come from the other five points of the compass. The fastest windspeeds are also from the southwest (average speed 15 mph in July at Gonzales) with the next highest windspeeds from the west and south.

In winter the situation is reversed. The average surface pressure is high over the cold interior and low over the warmer ocean. This would generate a southeasterly surface wind. In the Victoria region, however, the wind funnels out Juan de Fuca Strait. This time the funnel operates in the proper direction and the wind over Victoria is from the north (25 per cent to 30 per cent of the time) and northeast (15 per cent-20 per cent).

Average windspeeds are high in Victoria, especially near the waterfront. Highest speeds occur with the storms of January and December, the slowest are in September and October.

HUMIDITY

Humidity is the amount of water vapor in the air. There are two basic measures of the humidity. The first is some measure of the actual quantity of vapor in the air, usually expressed as the weight of vapor per unit weight or volume of air. The second is the ratio of the amount of water vapor actually present to the amount the air could hold at its current temperature (relative humidity). Since warm air can hold more water vapor than cold air, the actual humidity usually increases with temperature. The relative humidity decreases with temperature, however, because the potential amount the air can hold increases faster than the amount present. The oceans are the major source of water vapor for the land areas.

Victoria, with a moderate temperature range and close to a constant source of water vapor, shows a moderate annual range of humidity. Relative humidity at the airport varies from 89 per cent in December to 75 per cent in June and July.

The actual humidity varies from 4.0 grams of vapor per kilogram of air (gm-Kgm) in January to 8.86 gm-Kgm in July and August.

Warmer temperatures and nearness to a source of water vapor give Victoria high actual humidites compared to the rest of Canada during the winter. January humidities in other Canadian cities are: Calgary, 1.43 gm-Kgm; Winnipeg, 0.71; Montreal, 1.29, and Halifax, 2.14. The 8.86 gm-Kgm in July is much below the values in the east (Winnipeg, 10.43; Montreal, 11.41, and Halifax 10.14). Cooler summer temperature in Victoria is the prime reason for this difference. The warm humid air that affects these eastern cities has its origin over the Atlantic Ocean and the Gulf of Mexico. The waters here are much warmer than the cold current region of the Pacific and, therefore, evaporate a much higher quantity of moisture. Calgary and the western prairies have slightly lower summer humidities than Victoria. This is caused by their higher elevations and distance from sources of moisture.

Since high humidites restrict cooling evaporation from human skin, they lead to very uncomfortable sensations, even at moderate air temperatures.

CLIMATE AND HUMAN COMFORT

Climatic statistics for a station mean very little in themselves. They are merely numbers. These numbers take on meaning only when compared with cricical climatic limits designated for a specific purpose. Examples are the lower temperature limits for plant growth and the upper wind limit for structural damage to buildings.

For years climatologists have been attempting to establish the combination of climatic elements that produce different sensations of thermal comfort in human beings. Most of these have investigated the indoor combination of temperature and humidity. More elaborate attempts have included wind and sunshine to extend the applicability to outdoor situations.

Such critical limits are approximate because people have different reactions and feelings of comfort or discomfort. What is comfortable to a person in England is downright cold to a California resident. Yet, by averaging the responses of a number of people some fairly acceptable limits of human response to climate have been determined. An example of their application is a physiological climatic index developed by Prof. Werner Terjung of the University of California at Los Angeles. He combined a "comfort index," based on temperature and humidity; with a "wind chill index" based on the additional warming effects of sunshine and the cooling or warming effects of the wind. The index is computed for both day and night for any month and each category is given a descriptive designation.

Victoria in July would be described as "comfortable day with pleasant wind effect, keen night with cool wind chill." Comfortable days mean the temperature-humidity combination is at the optimum for human comfort. The wind effects are pleasant and give an additional aid in creating comfortable climatic conditions. "Keen" is the category between "cool" and "cold." In the warmer part of this category, one to two layers of clothing are required to maintain thermal comfort (Victoria in July). At the cooler end two to four layers are necessary (Victoria in January). On an average July night the wind produces an additional cooling sensation and would require more protection. The combination of optimum days and cool nights is very pleasant.

January in Victoria has "keen days and nights with very cool wind chill." There is little difference between day and night under the cloudy January sky. Stronger winds and lower temperatures create a sharper wind chill which makes temperatures often seem cooler than they actually are.

A look at other Canadian cities shows what a nice climate we have in Victoria. Toronto in January has "cold days with cold wind chill, cold nights with very cold wind chill." "Cold" conditions require four to 4½ layers of clothing for comfort. The wind chill factor would require even more protection. July in Toronto has "warm days with neutral wind effects, cool nights with cool wind chill." "Warm days" means that between 10 per cent (at the cooler end of the category) and 90 per cent (at the warmer end) of the people would suffer from the heat. Toronto is near the warmer end of this category. Wind during the day would provide little relief from the heat. It is the high humidity in Toronto that does much to produce the uncomfortable sensation. Nights, however, are cool and would require a light wrap. They would be most welcome after the heat of the day.

Winnipeg has a pleasant summer, but the winters are something to avoid. July has "comfortable days with bitterly cold wind chill, nights with cool wind chill." January, however, suffers from "cold days with bitterly cold wind chill very cold nights with a wind chill causing exposed flesh to freeze." "Very cold" implies that 4.5 to 5.5 layers of clothing are required. The high wind chill factor, however, means that careful protection is needed if frostbite is to be avoided.

As a final point of comparison San Francisco in July has "cool days with pleasant wind effects, keen nights with cool wind chill." Victoria, therefore, has a more pleasant daytime climate than San Francisco and a similar night-time climate. January in San Francisco has "keen days with cool wind chill, keen nights with very cool wind chill." The only difference from Victoria is our somewhat cooler wind chill factor during the day.

This human climatic index illustrates the favorable climate we have in Victoria. The summers are comfortable, and without the heat and humidity of eastern Canada. The winters are cool but not cold. There is enough change in seasons to give us a variety and an appreciation of the better parts of the year.

You can save those dollars you've been hoarding for a trip to San Francisco. The climate in Victoria is just as good. We should now have some idea why in Victoria there is never a shortage of cars with licence plates from Alberta, Manitoba, Ontario or California. Even though we cannot really grow bananas and no matter how much we complain at an unexpected winter shower, we should be thankful for our pleasant climatic endowment.

Lavish Work Examines Distant Past in Layman's Language

New Canadian History Series Makes Exciting Start

Reviewed by E. D. WARD-HARRIS

"What is past is prologue," said Shakespeare in one of the truest lines he ever wrote. It follows that Canadians, like all other peoples, gain in strength in direct proportion to their willingness to learn from a study of the past.

When we say that Canada is a young country we are thinking in terms of the white man and his economics. This is the point of departure for academic historians and since this period is brief, complicated, and not a little confusing a sense of national identity continues to elude us.

Canada is not a young country. Physically, its story is as long and complex as that of any land on Earth.

Imagine Canada as the Empire State Building in New York. Forms of life would be represented by a small flagpole on top of the building. Human life would be represented by the knob on top of the pole. And the white man's inhabitance of the land would consist of the thinnest coat of varnish on the knob.

The past consists of historic time, in which we have kept records, so we know all about the varnish. Many know something about the knob, but few outside specialist ranks know anything about the pole, and fewer still know or care about the building.

An attempt to rectify this omission has now been made, and from a surprising source. The Calgary-based Ballandtrae Foundation for Canadian arts and history has published its first book, **Canada 1: Years and Years Ago**, by author-historian Robert MacDonald. Present plans call for several more volumes, possibly as many as 10, and if the remainder of the series matches the first volume in excellence Canadians may count themselves fortunate indeed.

ROBERT MacDONALD

The first volume in the series is concerned with pre-history; in fact it opens with educated guesses as to the formation of our planet. Profusely illustrated with charts, maps and photographs, the book traces the scientifically accepted "happenings" which mark our evolution from the dim beginnings billions of years ago to the arrival in Canada of the white man.

CANADA 1: YEARS AND YEARS AGO, by Robert MacDonald; Ballantrae Foundation of Calgary; $22.

To grasp this one must throw all concepts of time out the window for we deal here with the geologic time scale which dates creation as four and a half billion years ago and man as the merest infant.

If all this appears incredibly complex, I must stress that MacDonald is at pains to enlighten the layman and that far from being difficult to grasp it is enthralling. As one example let's take the Devonian period, which occurred some 400 million years ago and lasted for some 50 million years.

When it began, most of British Columbia was beneath the Pacific Ocean. Later, as the sea receded, the climate of the land became equatorial, and towards the end of the period land life appeared in the form of air-breathing fish whose fins later became legs. As the period ended the land also knew scorpions, spiders and the earliest known insects.

This is all pretty hard to visualize, but turn the page and you find a picture of Mount Rundle in the Canadian Rockies, the base of which consists of rocks from this self-same Devonian period. On the facing page is a picture of reek knolls on Bathurst Island, in the Arctic, which are from tropical Devonian seas.

There they are, you can actually touch them and in so doing physically span eons of time. All children, and some fortunate adults, will also have no difficulty in telescoping time mentally.

MacDonald obviously has this ability and his enthusiasm is contagious. From the dim past he guides us effortlessly through the ages and with the aid of illustrations and lucid prose brings us in a scant 196 pages to the coming to Canada of the white man.

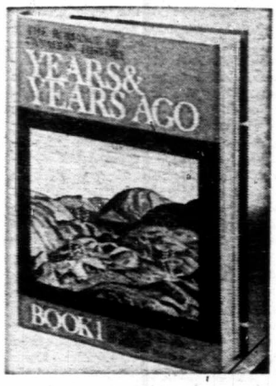

One assumes that subsequent volumes will deal in greater depth with at least the Paleocene and Eocene epochs, and in considerable detail with the earlier human occupants of this land.

Robert MacDonald has had to research his material (in fact, he spent 12 years doing so) and he gives full credit to the scientists who have spent their lives literally unearthing Canada's secrets.

In sifting the wealth of available material and presenting it in a way that any layman can comprehend, he has performed the same service for Canada's host of brilliant, but largely incoherent, palaeontogists, anthropologists and archeologists, as Robert Ardrey did for Professor Leakey and his colleagues.

Canada 1: Years and Years Ago cannot be compared in scope and general interest to **African Genesis**, but then that obviously was not the intention.

What obviously was the intention was to provide Canadians in general and students in particular with an accurate, lucid account of the evolution of their land to pave the way to a fresh comprehension of the conditions that existed when the first Europeans set foot here and written history began.

In this lavish, and lovingly-written, book Robert MacDonald has succeeded admirably.

Incompatibility Exists in Author's Mind

Reviewed by
KATHYRN HAZEL

If men and women are incompatible, Julius Fast's book on the subject won't improve the situation any.

After reading **THE INCOMPATIBILITY OF MEN AND WOMEN (McClelland and Stewart, $6.75)** and how to overcome it I felt absolutely paranoid about men.

According to Fast, author of the best-seller **Body Language**, the reason men and women are incompatible is because men hate women, and to overcome it they should play with dolls for emotional therapy.

Somehow I can't believe that's going to help the problem. For example, one of the doll therapy sessions which Fast says is designed "to help the man confront his own fears of being emasculated by a woman, while at the same time helping the woman to understand why so many men have these fears," goes like this:

"The man takes the female doll and calls it BALLBREAKER. The woman takes the male doll and calls it MAN. The man impersonating BALLBREAKER plays the lead role.

The situation: BALLBREAKER is a woman out to destroy MAN. She can be any woman, out of the man's past or someone he now knows. They invent their own situation and dialogue but the hub of the situation must be BALLBREAKER attempting to destroy MAN. MAN (played by the woman) defends himself."

Not only do men hate and fear women, says Fast, but they only consider a woman to be womanly when she is being used by them, sexually or otherwise.

"What emerges from Mailer-Miller-Millett debacle (Norman Mailer, Henry Miller, and Kate Millett) is growing conviction that men do indeed regard women as created to be dominated or used," says Fast.

"They see the quality of womanliness as an ability to be used by men and, what is more, they believe that women take joy in that use."

The only reason marriages stayed together before this century was that men oppressed women so much that she accepted his definition of her, he says. Now that women are struggling for their individuality and independence, Fast says the system doesn't work any longer and the sounds of breaking marriages can be heard all over.

Other than playing with dolls, Fast suggests that men and women start accepting their differences, "so that they can start communicating across the incompatibility gap."

The problem with this book's analysis is that the incompatibility exists in Fast's mind. Although he seems to realize that if women are liberated relations between the sexes will be much better, his definition of accepting differenceness seems to be that women should learn to accept the fact that men hate them.

The only result that will come from this book as far as I can see is that the radical lesbian movement will gain a lot of new members.

REVIEW IN BRIEF

ELMER SPERRY, INVENTOR AND ENGINEER, by Thomas Parke Hughes; Copp Clark; 348 pages; $16.50.

Though best known for his invention of the gyrocompass, few realize that American-born scientist Elmer Sperry (1860-1930) had more than 350 patents to his credit during 50 years of probing scientific phenomena, chiefly in the field of electricity.

This biography by Prof. Thomas P. Hughes is paturally a somewhat technical work, but it should interest not only those who are fascinated by inventors and inventions but also those who wish to understand the processes of change and innovation in our technological society.

CECIL CLARK.

NEW BOOKS and AUTHORS

Bobby Wants Million

"What makes Bobby Hull tick?" is the question author Jim Hunt asked himself before writing the biography of one of the National Hockey League's super-stars.

BOBBY HULL, by Jim Hunt; McGraw-Hill Ryerson Ltd.; 105 pages; $4.95.

And the answer comes out loud and clear.

Money.

The desire to make a million dollars and retire seems to be the driving force behind Bobby Hull. Hunt describes it as "more than an ambition, it is almost an obsession." With the recent development of the World Hockey Association and the report that Ben Hatskin, owner of the Winnipeg Jet's franchise in the WHA, is seeking Hull's services for five years for a million dollars, it puts Hunt's theory to the supreme test.

Hull's boyhood and junior hockey career is skimmed over rather quickly so that the author can get into the personality of Hull. One of the more humorous things about Hull is that, at the time of writing, he owned a Buick station wagon and a Dodge hardtop, which doesn't say much for the "better idea" car Hull keeps pushing on television, Ford.

Hunt compares Hull to two of the game's super-stars, Gordie Howe and Maurice "The Rocket" Richard. The verdict is that Howe and Richard are more dedicated to the game than Hull is — but it doesn't take away from the fact that Hull is still the most feared shooter in the NHL.

It's a relatively short, pleasant book to read, with some pictures included.

Bobby Hull, by Jim Hunt's standards, isn't a very difficult man to figure out.

All you need are dollars and cents.

KING LEE

Not Convincing

From the safety of his University of Toronto ivory tower, long-time observer and critic of international politics, James Eayrs, U of T professor of political economy, has updated previously published blasts at world diplomacy.

Again Eayrs clings to a single theme: the decay of the diplomatic method, and much of it makes good reading.

But **DIPLOMACY AND ITS DISCONTENTS, (University of Toronto Press, 198 pages, paper $3.50; clothbound, $12.50)**, while it rants and raves at the decline in quality of diplomats and diplomacy, isn't quite convincing.

It's hard to put too much faith in the continuing diatribe of a well-meaning man pontificating from a tax-supported, ivory tower.

One wonders how well he'd do in a diplomatic post, if he had to leave his security blanket behind.

TED BURGOYNE

Pictures Tell The Story

HERITAGE, by Scott Symons, photographs by John de Visser; McClelland and Stewart; $22.50.

Heritage, a truly magnificently produced volume, is concerned with early Canadian furniture. The author, Scott Symons, regards old furniture with the same mixture of fervor and awe as others reserve for the works of Michelangelo and Rembrandt.

Anyone who can compare the American Windsor chair to English metaphysical poetry, as Symons does, loses me completely. He says they are cousins, and knowing little about either, I cannot argue.

But what would you say about a rather ugly corner cupboard made of flame birch? Exactly. But not Symons. To him it is a "beautibeaste ... phantasmagoric ... like apricot brandy after your third glass as your lover leans forward, flush, flushed, and giving ..."

Symons went in search of early Canadian furniture much as Livingstone sought the source of the Nile. In fact, in one lurid passage, he compares his quest to the exploits of Captain Scott and Sir Edmund Hillary.

If the sight of heavy old furniture, some of it elaborately carved, sends you into ecstasies of joy, then this book will thrill you. But if tasteless ornate furniture, designed to reflect bourgeois solidity, leaves you cold ...

Fortunately, one doesn't have to read Symons' rococco prose because each piece he mentions is illustrated by one or more photographs, mostly in color, by John de Visser. His work is so brilliant that the book is almost worth its price for the pleasure of enjoying his amazing artistry in capturing on film the very essence of grain, texture and color.—E.D.W-H.

Paintings Make History

Reviewed by TED BURGOYNE

The art of another Canadian, virtually unknown to the general public since his death in 1912, has been put together as the basis for a volume entitled *Early Days on the Great Lakes.*

EARLY DAYS ON THE GREAT LAKES, Art by William Armstrong, text by Henry C. Campbell; McClelland and Stewart; 128 pages; $14.95.

And since the written record of the development of that part of Ontario, then called Canada West, is scarce, the paintings of William Armstrong tell more clearly than anything else the way of life from 1851 to his death.

Armstrong, an engineer, draughtsman and photographer was a prolific painter in water colors. His work, although not popularly known, has long been recognized by collectors and curators.

It remained however, for Henry Campbell, chief librarian of Toronto's libraries, to seek out a chronological collection of Armstrong's work in and around the Great Lakes. To do this his source material ranged from the top Toronto yacht club, to private collections around Ontario and as far away as Winnipeg and Alberta.

The result is a fascinating pictorial view of what must have been in many ways, a tough life, but one of great spirit and high adventure.

Armstrong, noted bridge designer and engineer, travelled much of the land in the days when the industrial strength of the young country was just flexing new muscle, and when railroads were being built in almost every direction in Canada West, over some rugged country.

As engineer on many of the jobs, Armstrong was commissioned in many cases, to photograph or paint projects under development.

The graceful arch of a bridge and its smooth, fluid lines must require something of an artist in every engineer, and it is for this reason experts believe, Armstrong's paintings are so precise, almost as detailed as a photograph.

Where greater painters such as Paul Kane, concentrated on faces and costumes of Canada's natives, Armstrong, with infinite detail, concentrated on the way of life, the tools, the equipment, the faces being almost ignored.

When in Toronto Armstrong spent much time sailing on Lake Ontario, and being active in the then young Royal Canadian Yacht Club, the result is some very fine sailing vessels of the day, plying rough waters off Toronto.

Definitely not a great artist in the accepted sense of the word . . . and yet he has a feel for detail that is almost incredible.

For any student of Canadiana, **Early Days on the Great Lakes** is a valuable addition to the library. The paintings reproduced are a history in themselves, and the text provided by Campbell is bright and informative.

Stock Manipulations Base For First Novel

Reviewed by GEORGE E. INGLIS

Seldom do I pick up a book in the evening and continue to read it to a finish, although the hour may be 3 a.m., a time when most sensible folk are sound asleep.

Occasionally, though, such a book comes my way, usually in an unpretentious jacket giving no clue to the vivid and colorful tale inside.

The **Arrow of Appollyon" (Ryerson Press-McGraw Hill, $5.95)** is such a book.

It is a story revolving around a most unlikely setting, the trading floor of the Toronto Stock Exchange.

A very powerful and rich, mysterious share manipulator has caused alarm, confusion and deadly action by his handling of shares in the Arrow Copper Mine.

A man dies, a mining engineer is missing, the syndicate of rich men is furious at the mysterious manipulator. They set plans to ruin and eliminate him. The police are baffled by the earlier murder and the Securities Commission are suspicious of the titantic swings of the Arrow Copper shares.

These are the ingredients of a first class, suspense-filled little story by Llew Devine, a Toronto freelance writer who has had a long involvement in the international business and financial market. He writes with clear authority on the stock market scene. The book is his first published novel.

The story is written in an unusual style, the present tense sometimes over-runs and sometimes interlocks with the past. This also adds a little to the seemingly breathless pace of the story. The tale runs fast, with a rare credulity, and ends in a remarkably fascinating and imaginative situation—"there is a sound in the air like a whisper and, once again, the arrow of Appolyon flashes."

WILLARD SAM (TSEHILTON) AND HIS RECENT WORK, MASK DANCE. — Photo by Cathy Olsen.

TSEHILTON

By W. H. OLSEN

His Indian name is Tsehilton and at the age of 19 Willard Sam paints the heart and soul of his native culture in glowing colors. Coupled with his obvious talent is a driving urge to depict the folkways of his people and their pride of heritage.

A recent work called Mask Dance is a striking example. Three masked figures dance before a blazing fire in a longhouse. The dancers cast long greasy shadows on the earth floor, but their costumes vibrate with color. The guests are indistinct shapes against the walls where they merge into the gloom away from the firelight.

"I painted that from memory," Willard says. "It was at Penelacut on Kuper Island. That night I put the paint on a dancer's face. Later, while I worked on the painting I call Mask Dance I could smell face paint and smoke from the fires, just as if I was there again."

As if to explain the emotional quality of his work he says: "Part of me goes into everything I paint." Then with a wry smile and a shrug, "I suppose it's silly, but I hate to sell my work. An artist should be glad somebody likes it well enough to pay for it."

George Clutesi, now recognized as Canada's leading native writer and artist gave Willard some practical advice. "Now look! It's no use fooling around doing a painting now and then and selling a couple once in a while. Get busy and produce at least 30 paintings and hang onto them. Then have a showing of your work. It's the only way you'll get to be known."

A program like that wouldn't be easy for Willard. There are other things he likes, and does well. Throughout his growing years he has done well at sports and admits that there are times when he would rather play soccer or basketball than paint a picture.

Other art forms also compete for his interest, namely drama and ceramics. He has a flair for drama, which is not surprising because our native people have a fine sense of the dramatic and an inborn love of the well-spoken word. Willard's ceramic work is an expression of the same themes that make his paintings unique. One of the most fascinating examples is a pottery mask with a glaze that makes it look at least a thousand years old. This is mounted effectively on a rough slab of wood, and is enough to make any collector drool.

When you get to know Willard you realize that his unique work is not only a product of his race and its urge for expression. There are other factors in his favor, first of all the inherited talent all members of his family acquire at birth. For generations not one of this family has lacked that elusive quality we know as "talent." They don't marvel at this gift, rather taking it for granted without thought that others might not be so well endowed.

Then there is the influence of the place where Willard lives. In this little retreat from the outside world nature rules as it has since the glaciers receded from the land. The little village is called Tussie, a name translated as Little Stream or Small Water, and most people who speed past this place on their way to and from Crofton don't even know it is there.

A ridge of puddingstone blocks the view from Osborne Bay Road. Behind this barrier there is the eternal peace and beauty of the Chemainus River delta, where 2,000 acres of grass and Garry oaks fade into the distance to tidewater on Stuart Channel. Through the grassy flats winds a narrow backwater, a side-branch of Chemainus River. This is Tussie, the little stream, which a century ago was a busy highway for canoes paddled by the ancestors of Willis Sam in the golden days when Indians were wealthy and only the white newcomers were poor.

A stone's throw from Little Stream stands the tidy house of Stanley Sam. His son Willard looks from the window of his bedroom which is also his studio, but he does not see the obvious.

You and I would note that derelict fishboat heeled over on the bank, to remain until the year of its ultimate decay. But Willard sees the narrow canoes of yesteryear, their occupants shouting a welcome to the village of Tussie. Then he turns away and his brush strokes across the canvas in yet another emotional work to be signed Tsehilton.

nesota 3
Page 10

Some Rain

★ ★ ★

Weather Details On Page 2

10 CENTS DAILY
20 CENTS SUNDAY

magic

those people promot-
esty are doing so for
reasons and that, be-
e idea implies guilt.
re guilty of no crime,
. Most of them say
lies with those who
nd them to war.
re these young men,

tinued on Page 5

e Mum

bing
at
zled

— A tight lid of secrecy
er a $200,000 extortion at-
er a bomb was found and
ver International Airport.

INSIDE

Budget Much Ado About Nothing —Page 5

Loans on Anything But Your Pancreas —Page 6

Economic Chief Avoids Politics —Page 8

Constant Jubilee Aid In Auxiliary's Blood —Page 15

Alberta Surplus Not in Sight —Page 42

	Page
Background	5
Bridge	32
Checkmate	41
Comics	28
Crossword	33
Editorial	4
Finance	8, 9
Glad You Asked	19
Garden Notes	28
Outdoors	6
Our Principals	41
Names in the News	7
Provincial Court	15
Stamp Packet	41
Sports	10, 11, 12
Travel	16, 17
Television	31
Theatre	18, 19
Women	22, 23, 24, 25
Week in Records	18

In the Islander

- Victoria's biggest show
- Rock people
- Bridge of sighs

Crash Kills Pilot-Owner

Pictured is wreckage and ripped-open cockpit of Piper Cherokee owned by Stanley Wilt of Corvallis, Ore., who was killed in crash five miles west of Corvallis airport. Plane's wings were sheared off by hitting oak trees alongside muddy creek. —(AP)

In Bangladesh Arms Hunt

Shelter Given 20,000

MURAPARA (UPI) — More than 20,000 Biharis, mostly women, children and old men, are expected to be moved into a former reformatory here while Bangladesh security forces search for armed anti-Bengali holdouts in Dacca's suburban Mirpur, a Bangladesh army officer said Saturday.

The Bihari enclave has been the scene of heavy fighting between Bangladesh soldiers and police and residents for the past week. A Bangladesh official said Friday at least 100 soldiers and policemen and 250 residents had been killed.

Scattered clashes were reported Friday and several persons wounded.

Lieut. Mansurul Islam Mazumder, in charge of the camp, said about 1,500 frightened Biharis arrived Friday pleading "don't rape us." He said "I am very afraid for the young girls and I have told them not to come out."

"This is a temporary arrangement," he said. "They must go back to their homes as soon as they are secured."

Mazumder said 1,000 more were to arrive Saturday and he had been told to expect about 20,000 Biharis from Mirpur, about 12 miles from Murapara, before the search-and-disarm operations are completed.

A high-ranking Bangladesh official said the government is determined to collect all weapons in the enclave, which houses as many as 200,000 Bihari Moslems.

Authorities believe some deserters and holdouts from the Pakistani army are hiding out in Mirpur and Mohammadpur, another Bihari enclave near Dacca, and have organized resistance among the non-Bengalis. Many Biharis were accused of having collaborated with the Pakistani army and serving in paramilitary forces during the Bengali struggle for liberation.

NO MONEY
TILL APRIL
HONDA
NEXT RED LION
PEARSON

Newfoundland Grits

Roberts Wins In One Ballot

ST. JOHN'S, Nfld. (CP) — Edward M. Roberts, 31, health minister in the former government of Liberal premier Joseph Smallwood, was elected leader of the Newfoundland Liberal party on the first ballot here Saturday.

Roberts had 564 of the 663 votes cast to defeat three other candidates decisively.

Former New Labrador Party leader Tom Burgess polled 82 votes while university student Rod Moores had 14 and Vincent Spencer, a Windsor, Nfld. businessman got three.

Burgess, who switched to the Liberal party Monday, was greeted with cheers when he suggested that the vote for Roberts be made unanimous.

Burgess, who was seen as the only likely threat to Roberts, promised in a speech before the voting that he will be "staying home in the Liberal party."

He was first elected as a Liberal representing Labrador West in 1966, then sat as an Independent Liberal and later formed the New Labrador Party, which now is leaderless.

Marianne Moore Dies at 84

Passion for Sports And Love of Verse

NEW YORK (AP) — Marianne Moore, the fragile Pulitzer Prize-winning poet who had a passion for boxing and baseball and once said of poetry: "I too dislike it," died at her Brooklyn home Saturday. She was 84.

Winner of the most prestigious awards in literature, Miss Moore counted among her friends some of the greatest writers in the U.S.

In 1968, she once boasted that she had persuaded the Pope to bless a medal for heavyweight boxer Floyd Patterson.

Active until the final months of her life, Miss Moore died in her sleep after suffering two years with a heart ailment.

Miss Moore won the Pulitzer Prize in 1951 with her Collected Poems, a work that also received in the same year the National Book Award and the Bollingen Prize for poetry.

Although she dismissed her poems as "things," she maintained a rigorous schedule that often began at 6 a.m.

"I work all day. I'm a day laborer," she said on her 80th birthday.

"People think that's not romantic. Well, it isn't, but that's the way I am."

Her eye for detail, combined with constant wit, made Miss Moore a beloved first lady at gatherings in the literary community.

High-Level Opposition

Dong Calls U.S. Plan 'Piece of Trickery'

Moore
. . . heart ailment

PARIS (UPI) — Premier Pham Van Dong of North Vietnam denounced President Nixon's new peace plan Saturday as "a piece of trickery."

Dong, the highest Vietnamese communist official yet to reply to the plan, said the eight-point package proposed by Nixon Jan. 25 was an example of the "obstinate, bellicose and perfidious character of the American imperialists."

Dong's comments, made in a Hanoi speech welcoming visiting Hungarian Premier Jeno Fock, were made public by the North Vietnamese delegation to the Vietnam peace conference here.

Both the Hanoi and Viet Cong delegations told the conference Thursday they found the U.S. proposals "unacceptable."

Dong said the delegations condemned "with well-founded and sharp arguments the piece of trickery that passes for the so-called eight-point peace plans of President Nixon."

The Viet Cong Thursday offered a slightly amended version of its own seven-point plan, which the South Vietnamese immediately said was unacceptable.

Lead-Free But Toxic?

BATON ROUGE, La. (AP) — A significant level of toxic cadmium has been detected in lead-free gasoline, Louisiana State University engineers reported Saturday.

Cadmium is known to be toxic to practically all systems and functions of human and animal organisms.

There's Something Humming Every Day at Simpsons-Sears

SIMPSONS-SEARS

February Bargain DAYS

On Sale Monday
9:30 a.m. 'til 5:30 p.m.
WHILE QUANTITIES LAST!
PERSONAL SHOPPING ONLY PLEASE.

Dinette Swivel Chairs
These chrome chairs have reinforced base plates, no mar self-adjusting nylon floor glides.
Now Only, Ea. 12.49

Contemporary Sofa-Bed
By day it's a sofa with soft polyfoam cushions and button tufted back. Has 220 coil mattress. Limited cover selection. (12 only)
Now Only, Ea. $179

7-Pce. Dinette Suite
Textured woodgrain arborite top, chrome or bronzetone legs. 36x48x60" table and 6 chairs.
Now Only, set 99.97

7-Pce. Dinette Suite
Same smart style as the model above with 36x48x60" table that extends to 72". Complete with 6 chairs. Now Only 114.97

Platform Rocking Chair
36 only at this low price. Two styles in a wide selection of fabric styles. Chairs by Kroehler and Acme in comfortably upholstered styles. Now Only 47.77

2 Styles In Sofa Suites
Wide-arm contemporary 3 seater on Gold or Rust colours or wrap-around Tuxedo style in Turquoise or Carrot. Your Choice! 2 Pce. Ste., Only $299
Personal Shopping: Simpsons-Sears Furniture (1)

25% OFF
Youths and Men's
SKATES
Reg. 7.99 to 59.98
Sale Price
5.97 to 44.97
Be early for big savings . . . just about every size in the group . . . a good price range.

25% OFF
Hockey Equipment
Reg. 2.29 to 13.99
Sale Price
1.57 to 10.47
Elbow pads, shoulder pads, gloves, shin guards and hockey pants . . . all at 25% off. Shop early!
Personal Shopping: Simpsons-Sears Sporting Goods (8)

19" Portable T.V.
19" slim line portable is compact and lightweight yet delivers "Big Set" picture. 175 sq. inches of viewing. Now Only, Ea. 144.88

T.V. Stand
Roll around stand for 12" to 20" portable TVs. Shepherd casters make it truly portable.
Now Only, Ea. 19.99
Personal Shopping: Televisions (57)

Bathroom Spacesaver
Perfect for extra storage space. One hemmed cabinet and two shelves. Chrome tension poles adjust to 9'.
Now Only, Ea. 15.97

Seropuff Comforter
Single size Now Only Each 7.97
Double size Now Only Each 9.97
Colourful, comfortable, cozy comforter with satin brocade cover. Non allergic seropuff fiberfil. Machine washable. Gold, Green or Blue colours.
Personal Shopping: Staples (96)

Dwell Tachometer
Designed for testing 4, 6, or 8 cylinder engines; checks point dwell and r.p.m. settings on all types of gasoline ignition systems. Now Only, Ea. 24.97
Personal Shopping: Automotive (28)

Women's Duty Shoes
Tremendous savings in this large selection of assorted styles of duty shoes. White leather. Oxfords or slip-ons, in high or low heels. Sizes 5½ to 10. Now Only, Pr. 5.97
Personal Shopping: Women's Shoes (54)

Fashion Tote Bags
⅓ off leather and vinyl tote bags, an excellent selection of styles and colours. Terrific gift ideas. Reg. 17.99 to 25.97.
Now Only 11.97 to 16.99
Personal Shopping: Luggage (14)

Men's Joggers
For the man who takes jogging seriously! Canvas joggers are available in sizes 6 to 11. White with 2 Blue stripes.
Now Only Pr. 3.97
Personal Shopping: Men's Footwear (67)

Flatware Pieces
Clearance of discontinued pieces of flatware consisting mainly of teaspoons. Mostly stainless steel and some silver plate. Now Only 6 for 97c
Personal Shopping: Jewellery (4)

Clearance! Women's SPORTSWEAR

Women's Slims
Clearance of winter slims. Pull on styles in Polyester Fortrel and wool. Assorted colours in sizes 10 to 20, 38 to 44.
Now Only 5.99 to 10.99

Fashion Co-Ordinates
Clearance of famous maker co-ordinates. Assorted tops, slims, skirts in plains and striped styles. Broken sizes from 12 thru 16.
Now Only Ea. 4.99 to 14.99

Nylon Ski Jackets
Warmth without weight! Lightweight nylon shell jackets have polyester lining. Only 22 left at this price.
Now Only Ea. 7.99
Personal Shopping: Women's Sportswear (7)

Clearance Boys' WINTERWEAR

Ski Jackets
Nylon ski-jackets, (some cord jackets) in a selection of styles and colours — all designed for winter comfort. Boy's sizes 8 to 16.
Now Only Ea. 4.99 to 10.99
Personal Shopping: Boy's Wear (40)

Save 25 to 40% Boys' Sweaters
Cardigans and pullovers in this group are all machine washable and dryable at warm setting. Assorted styles and colours. Broken sizes 3 to 6x.
Reg. 3.98 to 4.98.
Now Only Ea. 2.97
Personal Shopping: Children's Wear (29)

Girls' Culotte P.J.'s
Made in Canada, machine wash and dry, girl's flannelette pyjamas are Harlequin style (½ polka dot, ½ plain colour).
Sizes 4 - 6 - 6x.
Now Only Pr. 1.57
Personal Shopping: Children's Wear (29)

Girls' Hot Pants
Dress style hot pants for little girls in cotton knit denim like patterns. Long and short sleeve styles. Navy, Red, Purple. Sizes 5-6-6x.
Now Only Ea. 4.99
Personal Shopping: Children's Wear (29)

Simpsons-Sears Hillside; 3190 Shelbourne Street; Lots of Free Parking . . . No Tickets . . . No Time Limit (2-11)

NHL

Pittsburgh 1, Los Angeles 8
Philadelphia 3, Toronto 1

New York 5, St. Louis 6
Detroit 2, Boston 3

Buffalo 3, Minnesota 3
Hockey story, Page 10

Island Edition
Duncan Bureau
Ph. 746-6181
262 Station Street
Hamilton Electric Building

The Daily Colonist.

Vancouver Islands Leading Newspaper Since 1858

Some Rain
* * *
Weather Details On Page 2

No. 48–114th YEAR — VICTORIA, BRITISH COLUMBIA, SUNDAY, FEBRUARY 6, 1972 — 10 CENTS DAILY 20 CENTS SUNDAY

● With the Vietnam war winding down and talk of amnesty in U.S. political circles, the young Americans who chose exile in Canada rather than soldiering in Asia may be facing another crossroads in their lives: to stay in their adopted land or return home. Colonist reporter Don Collins went to Victoria's colony of deserters to probe their agonies and aspirations.

—Jim Ryan
Deserters' HQ in James Bay

The Exiles

Amnesty has no magic ring for them

By Don Collins

First of a series

It has begun to snow again now in the late afternoon and Dale Peterson, unlike most Victorians, is pleased.

"You know, Victoria is really a pretty place in the snow," he says.

Outwardly, at least, Dale would seem to be the happiest member of the group that has spent much of the afternoon talking about life as it once was, as no one ever expects it to be again.

Craig is different. An intense young man, whose thoughts seem to be elsewhere at times. Unsmiling. Reluctant to dwell on some memories. Like the vision of the unarmed 12-year-old Vietnamese girl he says he saw shot and killed.

The others have seen nothing like this. Unlike Craig, they have not been to Vietnam. But they have one common bond. They are Americans (most prefer to say ex-Americans) and they have left their homeland because of the war.

All but one are U.S. army deserters. There are possibly 40 to 50 deserters and draft dodgers in Victoria — no one knows for sure — and many thousands of others across Canada. So many, as a matter of fact, that they are responsible for the first major American emigration movement in modern times over a single issue.

They are the Young Exiles and they face prison upon return to the U.S.

Nevertheless, the word amnesty, which is being heard more and moe often lately, has no magic ring for them. Those in Victoria, like their counterparts elsewhere, say most of those people promoting amnesty are doing so for political reasons and that, besides, the idea implies guilt.

They are guilty of no crime, they say. Most of them say the guilt lies with those who would send them to war.

Who are these young men,

Continued on Page 5

Ghana Won't Pay Old British Debts

ACCRA (UPI) — Ghana's new military head of state, Col. Ignatius Achaempong, Saturday nullified a recent 42-per-cent devaluation of the nation's currency, and announced his government would not pay a $94.4 million debt to British companies.

The debts had been incurred under the government of former president Kwame Nkrumah who was ousted in 1966. Achaempong said this was done because the debts were "fraught with corruption, fraud and other forms of irregularities.

Downing Street Riot

London Shaken On Newry Eve

From AP, UPI, CP

Violence exploded in front of London's 10 Downing Street and bombs, bullets and street fights shed more blood in Northern Ireland Saturday while tension built up before today's civil rights march on the Irish border city of Newry.

In Dublin, the British embassy withdrew most of its staff from the city where political sources expected violence today.

The London outburst came as an estimated 3,500 persons protesting last Sunday's killing of 13 civilians in Londonderry clashed outside Prime Minister Edward Heath's residence with police.

More than 90 persons, including 20 police, were injured in a hail of bottles, rocks and staves. Mounted police charged into the demonstrators.

About 100 were held for questioning Scotland Yard said.

It was the worst rioting in the British capital since the anti-Vietnam demonstrations outside the U.S. Embassy in Grosvernor Square in the late 1960s.

The demosnstration was staged by the Anti-Internment

Continued on Page 2

Swiss Want Mrs. Irving

ZURICH (UPI) — Swiss authorities announced Saturday they have issued an international arrest warrant for the wife of author Clifford Irving and will seek her extradition to face fraud charges in the increasingly bizarre case of the Howard Hughes "autobiography" and the disappearing $650,000.

Firemen Told To 'Go Slow'

MATSQUI (CP) — Firement in this Fraser Valley community have been told to slow to a near stop at intersections and stop signs until a court decides whether fire department vehicles on the way to fires are to be considered emergency vehicles with the right of way over private automobiles. The issue stems from criminal negligence charges laid against Fire Chief George Whitehouse, who was involved in a fatal traffic accident last month while on the way to a fire.

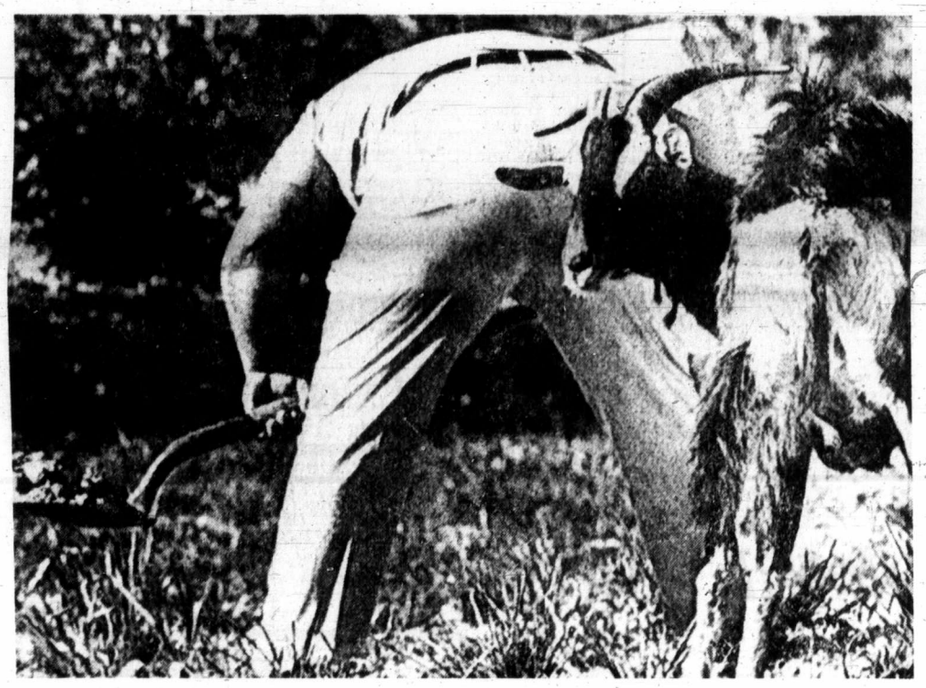

Should I or Shouldn't I?

Obviously tempted by opportunity is Higby, oversized billy goat recently retired from petting zoo at Lion Country Safary near Palm Beach, Fla., African wildlife preserve and tourist attraction. Higby is now mascot of maintenance men — that is, if he behaves.—(AP)

The Beat Runs Down

AOSTA, Italy (Reuter) — Doctors knew instantly when lone mountaineer Yves Pollet-Villard had a heart attack high on Mont Blanc: He was wired to an electro-cardiograph linked to them by radio.

The French alpinist had been alone for six days near the top of 15,781-foot Mont Blanc, studying how man stood up to isolation at high altitudes, when the heart attack — not serious — struck Thursday night.

'Second-Rate Justice' In Island's Outports

HARRISON HOT SPRINGS (CP) — A Courtenay lawyer claims residents of many isolated areas of Vancouver Island are getting second-rate justice from the courts.

Vic Stephens told a meeting of the B.C. branch of the Canadian Bar Association Friday that in the northern part of the Island many cases are decided before the accused gets into court.

He charged that judges aren't fit to pass sentence, there are no pre-sentence reports and that many lay magistrates lack adequate legal training.

The administration of justice in rural areas of the province is shoddy compared to urban centres, he told a panel discussing police power and civil liberties.

Stephens said many in the legal profession, including the attorney-general's department, are aware of the poor justice in many outlying areas.

"I have seen strong communication and relationships between judges and RCMP where the whole issue is decided before you get there . . ."

He singled out Port Hardy, Port Alice, Tahsis and Alert Bay as the worst areas on the Island for poor administration of justice.

In Port HHardy, Stephens said pre-sentence reports are not available because no rehabilitation officer is provided by the provincial government.

However, he emphasized in an interview later that in most cases, the influence of RCMP in sentences was not deliberate. He said it is a natural development, considering the size of communities and the close relationship that exists between RCMP and the judges.

'X' Films Channelled into Livingroom

By JERRY PARKER
Colonist-Newsday Service

The day when an X-rated motion picture would find its way, via television, into the living rooms of Victoria was bound to come sooner or later; and now it is to happen very soon, indeed.

The Damned, Luchino Visconti's critically acclaimed 1970 film about the downfall of a mighty German munitions family, is a part of the 167-film package the Columbia Broadcasting System has purchased for its late show, which will replace the Merv Griffin Show this month. The Damned is scheduled to be shown Feb. 28.

Many television and movie insiders will be watching with interest to see how television's relatively prudish moral code will be stretched to accommodate The Damned with its elements of transvestism, incest, homosexual orgy, child molestation and nudity. As one observer noted: "Only a few years ago, they wouldn't have even shown the title on the screen. It would have been 'CBS presens Luchino Visconti's The Bleeped.'"

The film series will be carried by KVOS Channel 12 in Bellingham, Wash., a station spokesman said Saturday night, running Sundays through Thursdays from 11:30 p.m. to about 1:30 p.m.

On KIRO, Channel 7 in Seattle, an announcement was broadcast Saturday night that KIRO will also carry the film package.

The Damned that television viewers will see has been shortened by 25 minutes from

Continued on Page 2

Lucky Find

NEW YORK (AP) — Norris Wilson, a 40-year-old electrician, turned in a negotiable $1,665,920 cashier's cheque he found on a city street Saturday and said he got a $100 reward from a Texas grain firm whose messenger lost it.

CP Air, Police Mum

Bombing Threat Muzzled

VANCOUVER (CP) — A tight lid of secrecy Saturday was clamped over a $200,000 extortion attempt against CP Air after a bomb was found and defused Friday at Vancouver International Airport.

RCMP, Vancouver police, airport and airline officials all refused comments as an extensive investigation continued.

"We are not releasing any information at present," an RCMP officer said.

Three CP Air flights were delayed and a massive police stakeout was set up in the Grandview area of Vancouver after a man phoned the airline and warned that bombs were planted in certain places and would be set off if $200,000 was not paid.

Jo Christie, a clerk at a car rental office at the airport, said she was not told officially what was going on, but said workers at the airport discussed a lot of information.

"We knew that someone was phoning CP Air from different phone boxes demanding money," Miss Christie said.

"The man said he had planted a bomb in a locker at the airport and an identical one in a CP Air flight to Tokyo."

The Tokyo flight, carrying 78 passengers, which was near Amchitka Island in the Bering Sea en route from Vancouver to Japan, was diverted to Anchorage, where a search was made. No bomb was found and the plane left Saturday afternoon for Tokyo. It was delayed because of rest regulations for jet crews.

Two other flights from Vancouver to Montreal, carrying about 200 passengers, were halted at Toronto and searched. They continued to Montreal after delays of almost three hours.

Miss Christie said the man told police where the airport bomb was, but warned them that another bomb could be set off by remote control.

An army explosives expert dismantled the bomb in the locker. It was reported the bomb weighed 30 pounds.

City police closed in on the Grandview area after reports that the caller had asked for the money be left in a certain

Continued on Page 2

INSIDE

Budget Much Ado About Nothing —Page 5

Loans on Anything But Your Pancreas —Page 6

Economic Chief Avoids Politics —Page 8

Constant Jubilee Aid In Auxiliary's Blood —Page 15

Alberta Surplus Not in Sight —Page 42

	Page
Background	5
Bridge	32
Checkmate	41
Comics	28
Crossword	33
Editorial	4
Finance	8, 9
Glad You Asked	19
Garden Notes	28
Outdoors	6
Our Principals	41
Names in the News	7
Provincial Court	15
Stamp Packet	41
Sports	10, 11, 12
Travel	16, 17
Television	31
Theatre	18, 19
Women	22, 23, 24, 25
Week in Records	18

In the Islander

- **Victoria's biggest show**
- **Rock people**
- **Bridge of sighs**

Crash Kills Pi

Pictured is wreckage and ri
Piper Cherokee owned by s
vallis, Ore., who was killed in
of Corvallis airport. Plane's
off by hitting oak trees alo
—(AP)

Newfoundland Grit

Roberts In One B

ST. JOHN'S, Nfld. (CP) — Edward M. Roberts, 31, health minister in the former government of Liberal premier Joseph Smallwood, was elected leader of the Newfoundland Liberal party on the first ballot here Saturday.

Roberts had 564 of the 663 votes cast to defeat three other candidates decisively.

Former New Labrador Party leader Tom Burgess polled 82 votes while university student Rod Moores had 14 and Vincent Spencer, a Windsor, Nfld. businessman got three.

Marianne Moore Di

Passion fo And Love

NEW YORK (AP) — Marianne Moore, the fragile Pulitzer Prize-winning poet who had a passion for boxing and baseball and once said of poetry: "I too dislike it," died at her Brooklyn home Saturday. She was 84.

Winner of the most prestigious awards in literature, Miss Moore counted among her friends some of the greatest writers in the U.S.

In 1968, she once boasted that she had persuaded the Pope to bless a medal for heavyweight boxer Floyd Patterson.

Active until the final months of her life, Miss Moore died in her sleep after suffering two years with a heart ailment.

High-Level Oppositi

Dong Calls 'Piece of Tr

Moore
. . . heart ailment

Lead-Free But Toxic?

BATON ROUGE, La. (AP) — A significant level of toxic cadmium has been detected in lead-free gasoline, Louisiana State University engineers reported Saturday.

Cadmium is known to be toxic to practically all systems and functions of human and animal organisms.

land

hat be our- ded and ber and charter president Charles Sutton.

An informal question and answer period dealing with Kin problems followed after dinner and presentations to the national president.

COLT

MADE IN JAPAN

07 2-DOOR COUPE

VICTORIA

down $63 per month 48 months on approved credit

ictoria's Most Trusted Name"

ONAL

YSLER DODGE

ock YATES ST. • 384-8174

ale

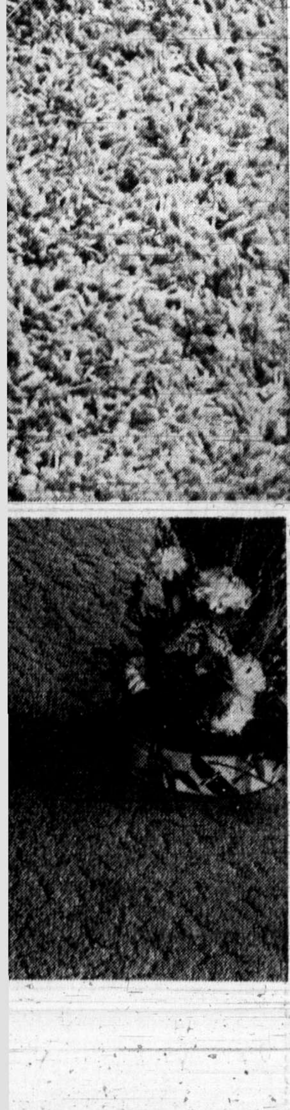

ISLAND NEWS

The Daily Colonist.

(ESTABLISHED 1858)

CLASSIFIED

SECOND NEWS SECTION — VICTORIA, BRITISH COLUMBIA, SUNDAY, FEBRUARY 6, 1972 ★★★

Port McNeill 'Better Site' For New North Hospital

Trade Board Convinced

ALERT BAY — Port McNeill is favored over Port Hardy as a site for a new regional hospital to serve the north of Vancouver Island.

The Alert Bay Board of Trade came out strongly in favor of Port McNeill Saturday in a statement saying that choice of Port Hardy would only reverse the existing problems which are forcing relocation of the present hospital at Alert Bay to a site on the Vancouver Island mainland.

R. D. Williams, president of the board said that it was felt Port McNeill will serve the immediate projected needs of the north island.

"Presently the residents of Port Hardy and Port Alice find it more convenient to travel to Vancouver for hospitalization. To use the facilities offered at Port Alice they must drive to Port McNeill then charter a water taxi to Alert Bay," Williams said.

This procedure was time consuming, inconvenient and sometimes detrimental to the patient.

Relatives found it almost impossible to visit in the Alert Bay Hospital.

Williams claimed that if the hospital was relocated in Port Hardy these troubles would still exist — only in reverse.

Those with the problems in that case would be the 3,000 residents of Alert Bay and Sointula.

Williams said the board's choice of Port McNeill had been made after considerable discussion, study of population maps and living trends, and the effect the location of the hospital would have in future years on all communities and the residents.

He added that the board also had to reject political and financial pressures in making the Port McNeill decision.

It was felt that Port McNeill was the only location which offered "single mode" transport to all communities of the north Island. Port Alice, Port Hardy, Beaver Cove, Woss Lake and other areas would have easy access by road.

Sointula, Alert Bay and the main fishing fleet would have easy access by water.

Williams also said that many of the present housekeeping and maintenance staff at St. George's Hospital at Alert Bay would face layoff or relocation if the new hospital was located at Port Hardy. But a Port McNeill site would allow the staff to commute to and from work in the same manner that high school students attending school at Port McNeill now did.

Ease of access for both patients and visitors must be a prime concern in locating the new hospital, he said.

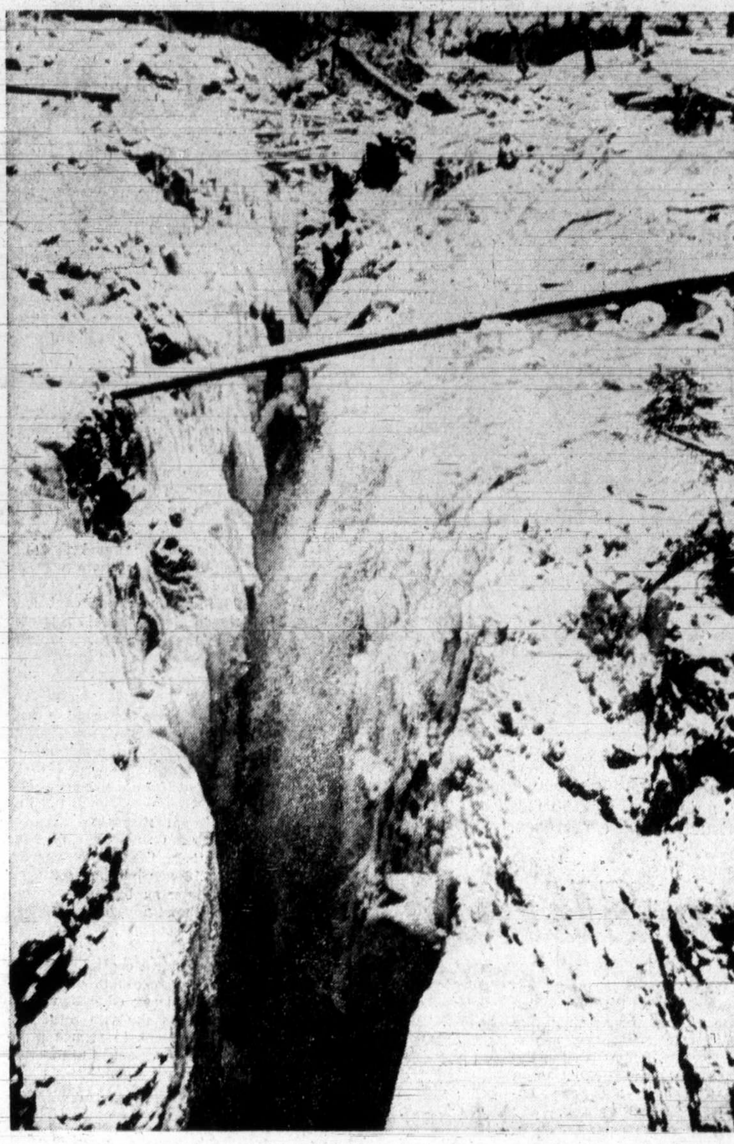

—Jack Ralph

Petrified Awe

Gaping chasm and plunging torrents of water overawe thousands of visitors in summer months at Englishman River Falls near Parksville off highway to Port Alberni. However, in winter, nature has way of slowing things up and most of torrents have frozen, petrifying beauty until warmer sun greets our skies.

Canadians Unaware Of 'Agribusinesses'

DUNCAN — Canadians do not realize the extent farming injects plasma into the heart of the nation's economy, the president of the Cowichan Agricultural Society said Saturday.

"Few realize that more 'horsepower' is used on Canadian farms than in Canadian industry," said Norman Quist, "and few know that farmers consume 30 per cent of Canada's total fuel and 40 per cent of her tires and steel manufactured goods."

Quist, whose comments came in his annual report at the society's 104th annual meeting, asked:

"How many realize that 'agribusiness' — meaning the total sector employed in food production, processing, transportation and marketing — employ about 35 per cent of the total work force in this country?"

Yet, he told the meeting — held Saturday at the Silverbridge Inn, Duncan — there are many factors now making it increasingly difficult to work in the agricultural field.

"Due to the very familiar cost price squeeze, our parent organization (the B.C. Federation of Agriculture) finds itself in financial difficulties because of various cost increases in its operation."

Because of those reasons, Quist said, it was found by CAS directors that the annual membership fee should be increased from $2 to $5 to help the federation.

After some members protested the increase, Quist replied:

"We do have a voice to government through the federation. The federation has done something for us — they accomplish something.

After more debate the matter was referred to incoming directors.

In other business during the meeting it was disclosed:

- Milk producers on Vancouver Island suffered another setback when in 1971 a chain store established its own dairy products plant at Vancouver, utilizing Fraser Valley milk products.
- The Island's swine industry suffered its worst depression in a decade — mainly because an anticipated price improvement did not meet expectations.
- The CAS artificial insemination program improved in 1971 over the previous year — increased by 132 cows to 4,203 services. Record high was in 1969 at 4,334.
- The society sponsored five 4-H clubs in 1971: A Holstein club with 22 members; sheep club with 22; Jersey club, 14; beef, nine and the Basting Belles with 23 members.

Elections were held for 15 directors — who will choose a president at their next meeting.

Kim Chrysler

Pert Curler Named New Queen

COURTENAY — Amid thunderous applause Saturday night at the windup ball of the annual Comox Valley Winter Carnival, a pert 17-year-old brunette who skis and curls stepped forward to accept the crown as the valley's 1972 Snow Queen.

Overwhelmed and overjoyed, Kim Chrysler — Miss Comox Valley Curling Club — beamed through tears and told 300 people gathered at Courtenay's Native Sons' Hall she would work hard to fulfil the honor.

Kim, a Grade 12 student at G. P. Vanier senior high, was chosen over seven other young girls during a week-long series of parties, fashion shows and other displays.

She was crowned by retiring Snow Queen Lynne Isenor.

Chief judge for the finale event was Major H. L. MacFarlane, who prior to announcing Kim as winner lamented his task as "a most difficult job."

Kim's interest also include sewing, the 4-H calf club and dog obedience training.

'Just a Salesman' Keeps Busy After Billion Dollar Promotion

By LYNNE ARMSTRONG
Colonist Correspondent

NANAIMO — A fast man with an anecdote is Alan Field and he had years of travelling and experiences living in various parts of the world to gather them.

He retired — if you can call his busy life retirement — to Nanaimo in 1969 and works three or four days a week as assistant to president Dr. Carl Opgaard of Malaspina College.

It started out to be a two-day a week job but Field's gusto and enthusiasm on behalf of the college lengthened the hours.

He says modestly, "I guess I'm just a salesman," but for eight years he was the "salesman" who co-ordinated Canada's promotion of a billion dollar a year business — tourism.

In 1957 D. Leo Dolan stepped down as director of the Canadian Government Travel Bureau to become Canada's consul general at Los Angeles.

One Million To Nine

Field, at that time running the government's travel bureau at New York, was appointed to take his place.

That year, the budget of the bureau was $1 million and the industry brought in about $300 million a year to the country. Eight years later when a thriving ulcer caused Field to change to a less onerous job, the budget was $9 million and the revenue in Canada from tourism had exceeded $1 billion a year.

No other industry galloped ahead so fast, he said, and it was terribly important because of the aid to the balance of payments situation with foreign money coming into the country.

Canadians, possibly because of an inquiring attitude toward things and being accustomed to distances, love to travel and spend more than four times more than the average American does on taking trips.

Field began his career in Toronto where he was born and raised, as a freelance writer of short stories and plays, not exactly a profession guaranteed to bring in easy money in those hungry depression days. As a result he punctuated his writing with spells of activity in the business world.

Living on 30 cents a week, having the occasional play produced by a little theatre company, and being told by a New York literary agent that his big break would come any day, went on "for 10 long years," Field said, before he went to work for the Wayne Pump Company, the business that had invented the automatic gas pump.

In a short time he was sales manager — but in the meantime, his short stories and plays attracted the notice of National Film Board commissioner John Grierson.

Field started as a newsreel producer with NFB and wound up in charge of all theatrical productions. The Second World War was on and in those days the main thrust of the NFB was in documenting the Canadian war effort.

Part of this was the Canada Carries On series.

He was on hand for two of the Quebec conferences where the Allied chiefs of staff met to plot the next moves in Europe.

It was always a hard job to get pictures, especially of the principals of the conference but on one occasion they managed to borrow Lord Mountbatten.

"We had the bright idea that since Mountbatten was head of the commandos we would take him out to Wolfe's Cove and show him where Canada's first commando had made a landing and scaled the heights, before winning the battle with Montcalm the next day."

It was raining and chances to get a good series of photos were ruined but Mountbatten

Field
. . . made choice

looked the area over including the cliff scaled by Wolfe and his men and said, 'It's a bloody cinch.'"

Field is still angry with U.S. film director John Huston over another event that occurred during those conferences.

Huston arranged to get a photo of the chiefs of staff in the actual conference room after the material was all cleared out. The deal was that he would distribute the group photo to the other agencies. He was a major in the U.S. signal corps at the time.

"He took his crew in, made the pictures and departed from Quebec."

Field added, "If I ever see him again I'm going to punch him in the nose." He amended that to say he would demand prints of the photos that Huston made off with.

In 1956, on the invitation of cabinet minister Robert Winters, Field went to New York to take charge of the Canadian Government Travel Bureau there.

Canada Seller

It was the first one ever established outside Canada and it was Field's job to sell the country to the U.S.

In seven years, through working with newspapers, magazines and wire services, 75,000 inquiries a year were coming through the bureau.

It was a hectic life involving meeting people constantly but it was an enjoyable time. He and his wife Alice had an apartment six blocks from the bureau that was situated in Rockefeller Centre.

Field said he was bringing people home all the time. Alice never objected to two or three more people turning up for supper without being told in advance and Field said it got so he used to show off to people by bringing them home for a meal without warning.

"I've known fellows who would jump off a cliff rather than do that," he said.

Field and his wife made a careful search of the world before choosing Nanaimo as a place to settle down. They studied places in Turkey, the Mediterranean, North Africa, and the United States before coming to the conclusion that "B.C has more of everything."

Their Departure Bay house has a view of both the ocean and the golf course which is unfortunately covered with snow right now. Their son Gillis is enjoying skiing at Green Mountain. Two large and affectionate poodles complete the household.

Field keeps up a correspondence with friends in the tourist business around the world and many prominent politicians.

Fire Cause Likely Kids

DUNCAN — Children are probably responsible for a Saturday afternoon fire that gutted a vacant house in the Cowichan Indian reserve on Club Road.

The house was owned by Mrs. Walter George. No one was injured in the blaze. Twenty-three volunteer firemen from Duncan went to the scene with two pumper trucks and the department's rescue vehicle.

Fresh Start

New barn at Good Shepherd Animal Shelter run by Mother Mary Cecilia was dedicated Saturday in simple ceremony conducted by Rev. R. H. Howsan, Cobble Hill Anglican minister. Old barn was gutted late in December killing 30 animals. Donations helped get shelter back in business.

—Agnes Flett

Pollution Fighter To Rest Sword

NANAIMO — Nelson Allen, president of the Nanaimo branch of the anti-pollution body SPEC has said he will not seek re-election in the branch's annual meeting Feb. 24.

Allen has been involved in the organization since its inception in Nanaimo, serving first on the steering committee, temporary secretary, director, chairman of the education committee, and finally as president.

Allen has been active in the provincial SPEC federation for the past three years and last April was elected chairman of the provincial federation council.

He is currently involved in recruiting interested Vancouver Island citizens prepared to take part in active lobbying for provincial environmental legislation during this session of the Legislature.

Briefs being prepared for SPEC lobbying will concern energy requirements for the province, mining, pesticides, litter legislation and proposals for secondary sewage treatment for all B.C. communities.

— Jack Ralph

Logged Out

Ruins of log cabin in Englishman's River Park take on even more desolute air while shrouded by drifts of wind-whipped snow. No doubt crumbling structure logged more cheery hours in winters past while providing refuge from elements — perhaps to some weary hunter or miner.

Kin Chief Visits Island

COURTENAY — Our Strength — The Individual, is the theme of Kinsmen across Canada this year, William Watson, national Kin president said in Courtenay during an official visit to Kinsmen from district five.

Communication is the key word, Watson said and outlines as his personal aims this year, "continuity, communication and consolidation."

Watson explained the method by which the national president assumes office. As national vice-president, he said the presidential nominee develops a program and then assumes the presidency to carry out that program.

The general ims and objects of Kin are the same "all over the world," he stated.

Watson was asked during a press interview, if he agreed that Kin seem to associate themsleves with services for retarded — offering financial and other assistance. He said this is true — just as "rotary is associated with crippled children and Lions with minor hockey."

More than 15,000 members belonging to 453 Kin clubs across Canada raised more than $6,000,000 last year Watson pointed out. "This is more than $400 per member," he stated.

The trip to the West Coast is a first for the Kin president. He said it was "a privilege to visit the clubs and see the amount of community service being carried out by Kin."

During his national trip, which began on the West Coast and will end this March in Newfoundland, he predicted he would meet between 4000 and 5000 people. Watson's own club is in Fonthill, a town about 55 miles south of Toronto.

Watson has been involved in Kin, above the club level, for about six years.

Clubs from Port Alberni, Nanaimo, Campbell River, Gold River, Parksville, Cumberland, Courtenay and Powell River were represented at the dinner held in the Fish and Game Club.

Members from Port Hardy were also present and an announcement was made that the Port Hardy Club will be chartered April 15.

Life members of the Courtenay Club present included Wilf Luck, Robert Salter, and Lloyd White and life member and charter president Charles Sutton.

An informal question and answer period dealing with Kin problems followed after dinner and presentations to the national president.

Larkin Chief

NANAIMO — Dr. Peter Larkin, former director of the federal fisheries research station at Departure Bay, has been named head of the department of zoology at the University of B.C., effective March 1.

NO MONEY TILL APRIL
HONDA
NEXT RED LION
PEARSON

HYPNOTHERAPY CAN
ALLEVIATE: Hypertension, Insomnia, Overweight, Smoking, Emotional Fears, Mental Blocks, Bad Dreams
IMPROVE: Emotional Relaxation, Self Confidence, Habit Control, Self Expression, Motivation, Self Control, Physical Relaxation
And many others.
FREE CONSULTATION
385-7141, Suite 325 - 1207 Douglas
HYPNOVATION

DODGE "COLT" MADE IN JAPAN
FULL PRICE $2297 2-DOOR COUPE
DELIVERED VICTORIA
$63 down $63 per month 48 months on approved credit
"Victoria's Most Trusted Name"
NATIONAL CHRYSLER DODGE
Both sides of 800 Block YATES ST. • 384-8174

Duncan Health Official:

Psychiatric Needs Still Urgent In Cowichan Area

DUNCAN — The need for a full-time psychiatrist in the Cowichan area was again stressed by Robert Moss at the annual meeting of the Cowichan Branch, Canadian Mental Health Association, Thursday night at Duncan.

In his annual report Moss pointed out that because of continued pressure the deputy minister of mental health agreed to provide sessional service to the Duncan mental health clinic which started last September at the Margaret Moss Health centre.

He said "the fact that the clinic already has a greater case load than it can handle indicated the extent of the need which exists in our community."

In reference to the family counselling service which has been operating successfully since 1969, to the proposed crisis centre which will start sometime this spring, and to other agencies, Moss called for the establishment of a community services planning council.

He said "we have in Cowichan Valley a large number of voluntary agencies, all of which are operating independently and without co-ordination. There is a clearly defined need for an agency which would not only co-ordinate the acitvities of the various volunteer agencies but also monitor the need for new agencies.

Game Group Votes

PARKSVILLE — Jim Kingsley Jr. has been re-elected for another term as president of Parksville Fish and Game Association. Also re-elected at the recent annual meeting was Herman Vanderbyl as first vice-president. Other officers are second vice-president, Alf Hansen; secretary, Bill Kreacul, and treasurer, Donald Snook.

Directors-at-large are Sam Gough, Howard Pettigrew and Henry Estlin.

In discussions at the meeting emphasis was put on conservation and involvement of the young men of the district.

Sands
Your Four Community
Funeral Chapels
Dedicated to Service
sensible prices
Victoria 388-5155
Sidney 656-2932
Colwood 478-3821
Nanaimo 753-2032

EATON'S THERE'S MORE FOR YOU DOWNTOWN
Family Drug SALE
Continues 'til Saturday February 12th
Shop by Phone
Shop in Person—
The Savings are too Good to Miss!
If the long cold winter has taken its toll in colds and flu at your house, Eaton's has a few health aid ideas to get you ship-shape for spring. Diet supplements, mouth washes, heating pads, A.S.A. tablets plus a range of grooming aids to keep you looking your best—and all at bargain prices. Check your needs now!
Drug Sundries, Main Floor

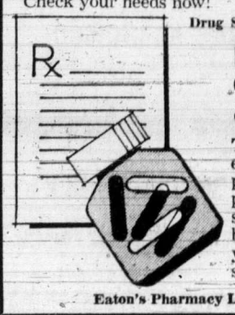

Eaton's Pharmacy Convenient Service on Prescriptions
Trust Eaton's experienced, professional pharmacists to fill your prescription while you shop or dine . . . it will be waiting for you when you're ready to leave the store.
Eaton's Pharmacy Limited, Main Floor

EATON'S THERE'S MORE FOR YOU DOWNTOWN
Store Information 382-7141
homefurnishings sale
Continues Monday
9:00 a.m. to 5:30 p.m.

Save Wall-to-Wall Fancy Free Nylon Tri-Coloured Shag
An up-to-date carpeting
Priced now for savings
Sale, sq. yd. 7.99
It's much more than a floor covering, it decorates a room. And you can beautify every inch of your floors with this luxury carpeting and save at our sale price. "Fancy Free" is a fashionable tri-coloured shag that's at home in any modern surrounding. Good looking, long wearing, made from heat-set continuous filament nylon. Check the colours: orange spice, yellow bird, chartreuse green, Autumn gold, Mediterranean blue, burnished gold, fiesta pink, burnt orange, ivory bone, frosty violet, red hot and iced green. Width approx. 12 ft. Buy now for Spring home decorating time.

Ask the Man From Eaton's
Dial 382-7141, and ask for the department concerned.
Our expert home decorators will give you advice on home decorating problems. Have the 'Man from Eaton's' come to your home at your convenience with all the facts, figures and samples to help you make a happy decision.

Do-It-Yourself "Tiffany" Broadloom has Built-in High Density Undercushion
Sale, sq. yd. 5.99
You can instal "Tiffany" yourself. No undercushion needed because it has a high density foam rubber one built-in. This plus sale price adds up to savings. Made from long wearing, easily cleaned nylon fibres, in a sculptured design. Moss green, pumpkin, red, golden bronze, blue, soft green, antique gold, champagne colours. Width approx. 12 feet.
Floor Covering, Main Floor, Home Furnishings Building

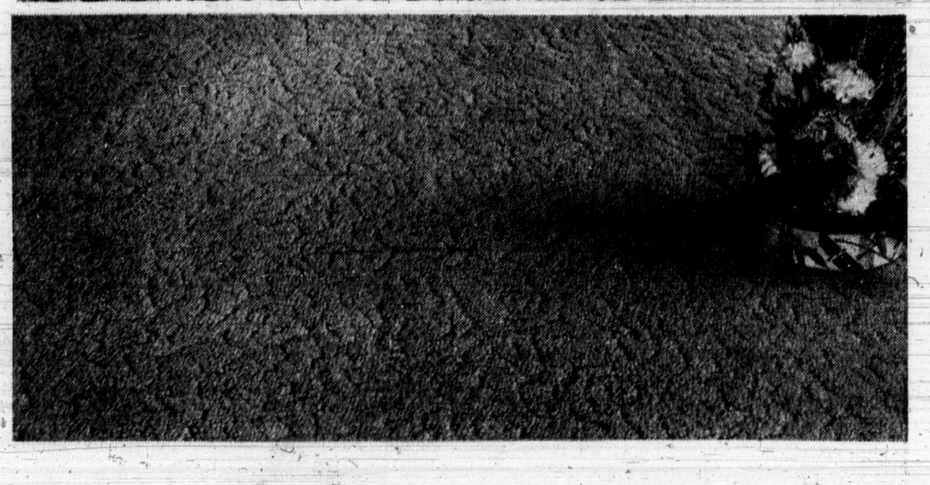

ISLAND NEW
SECOND NEWS SECTIO

Gaping chasm and plunging of water overawe thousands ors in summer months at man River Falls near Parks highway to Port Alberni.

'Just a After

By LYNNE ARMSTRONG
Colonist Correspondent

NANAIMO — A fast man with an anecdote is Alan Field and he had years of travelling and experiences living in various parts of the world to gather them.

He retired — if you can call his busy life retirement — to Nanaimo in 1969 and works three or four days a week as assistant to president Dr. Carl Opgaard of Malaspina College.

It started out to be a two-day a week job but Field's gusto and enthusiasm on behalf of the college lengthened the hours.

He says modestly, "I guess I'm just a salesman," but for eight years he was the "salesman" who co-ordinated Canada's promotion of a billion dollar a year business — tourism.

In 1957 D. Leo Dolan stepped down as director of the Canadian Government Travel Bureau to become Canada's consul general at Los Angeles.

One Million To Nine

Field, at that time running the government's travel bureau at New York, was appointed to take his place.

That year, the budget of the bureau was $1 million and the industry brought in about $300 million a year to the country. Eight years later when a thriving ulcer caused Field to change to a less onerous job, the budget was $9 million and the revenue in Canada from tourism had exceeded $1 billion a year.

No other industry galloped ahead so fast, he said, and it

Fire Cause Likely Kids

DUNCAN — Children are probably responsible for a Saturday afternoon fire that gutted a vacant house in the Cowichan Indian reserve on Club Road.

The house was owned by Mrs. Walter George. No one was injured in the blaze. Twenty-three volunteer firemen from Duncan went to the scene with two pumper trucks and the department's rescue vehicle.